

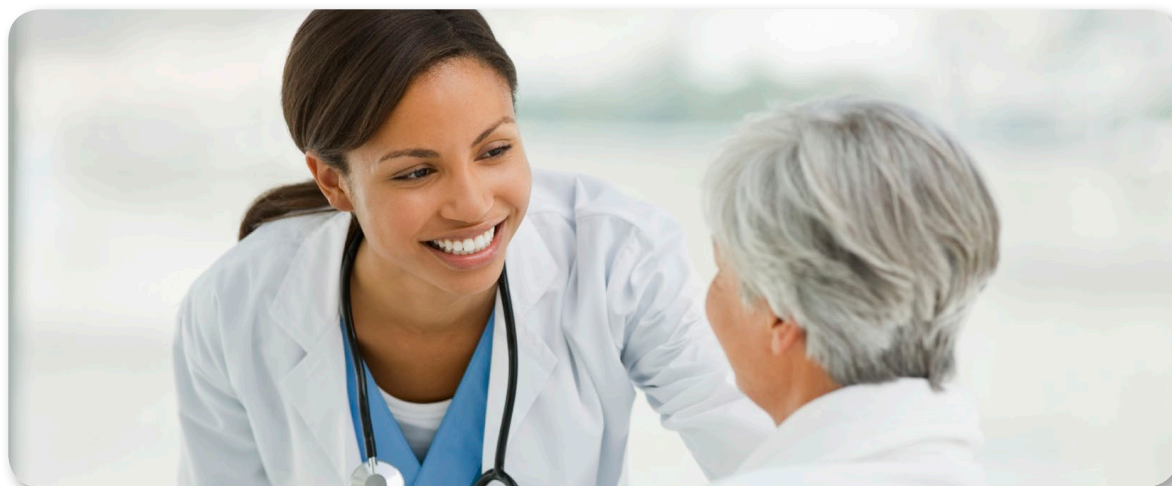

# AlohaCare

For a healthy Hawaii.



**AlohaCare Advantage (HMO) /  
AlohaCare Advantage Plus (HMO SNP)**

## **2014 PROVIDER & PHARMACY DIRECTORY**

This directory is current as of 7/29/13. Some network providers may have been added or removed from our network after this directory was printed. We do not guarantee that each provider is still accepting new members. To get the most up-to-date information about AlohaCare Advantage and AlohaCare Advantage Plus' network providers in your area, you can visit [www.AlohaCare.org](http://www.AlohaCare.org) or call our Customer Service Department at 973-6395 or toll-free at 1-866-973-6395, 8 a.m. to 8 p.m., 7 days a week. TTY users should call 1-877-447-5990.

**Medicare<sub>Rx</sub>**  
Prescription Drug Coverage

H5969\_108002\_1 CMS Accepted 08042013

# **AlohaCare Advantage (HMO) and AlohaCare Advantage Plus (HMO SNP) Plans Provider Directory**

This directory provides a list of AlohaCare Advantage and AlohaCare Advantage Plus' network providers.  
This directory is for the islands of Hawaii, Kauai, Lanai, Maui, Molokai and Oahu.

AlohaCare Advantage is an HMO plan with a Medicare contract. AlohaCare Advantage Plus is an HMO plan with a Medicare contract and a contract with the Hawaii Medicaid program.

This document may be available in an alternate format such as Braille and large print. Call Customer Service at 1-866-973-6395 to receive material in an alternate format.

## Section 1 – Introduction

This directory provides a list of AlohaCare Advantage and AlohaCare Advantage Plus’ network providers. To get detailed information about your health care coverage, please see your Evidence of Coverage.

You will have to choose one of our network providers who are listed in this directory to be your Primary Care Provider (PCP). The term “PCP” will be used throughout this directory. Generally, you must get your health care coverage from your PCP.

Your PCP is a physician, physician assistant or nurse practitioner who meets state requirements and is trained to give you basic medical care. You must receive your basic or routine care from your PCP. Your PCP will coordinate the rest of the covered services you need. In most cases, you must see your PCP to get a referral to see another health care provider.

### How to choose a PCP

You must choose your PCP from one of the following sections in this directory:

- Primary Care – CHCs and Clinics; or
- Primary Care Providers

To make it easier for you, the PCPs are listed by island and specialty.

You must either write your PCP choice on your enrollment form or call AlohaCare Customer Service with your selection. If you have questions about choosing your PCP, changing your PCP or other questions about your PCP, call Customer Service at 973-6395 or toll-free at 1-866-973-6395, 8 a.m. to 8 p.m., 7 days a week. TTY users should call 1-877-477-5990.

The “network providers” listed in this directory have agreed to provide you with your health care coverage. You may go to any of our network providers listed in this directory; however, some services may require a referral. If you have been going to one network provider, you are not required to continue going to that same provider. In some cases, you may get covered services from non-network providers.

## Providers who require a referral from your PCP

When your PCP determines that you need specialized treatment or services, your PCP will give you a “referral” to see a plan specialist or to access other types of services. A specialist is a doctor who provides health care services for a specific disease or part of the body. Some examples of specialists are: oncologists, who treat cancer; cardiologists, who treat heart conditions; and orthopedists, who treat certain bone, joint or muscle conditions.

It is very important to get a referral from your PCP before you see a plan specialist. If you don’t have a referral before receiving services from a specialist, you may have to pay for the services yourself. If the specialist wants you to come back for follow-up visits, check with your PCP or AlohaCare Customer Service to see if follow-up visits are included in the original referral.

Providers who do not require a referral from your PCP  
Most specialty care services require a PCP referral. However, a PCP referral is NOT required for the following services provided by a provider in our network:

- Behavioral health visits, such as seeing a psychiatrist or a psychologist;
- Woman’s health visit, such as seeing an OB-GYN or receiving routine preventive care services, including a pap smear or a mammogram; or
- Flu shots or pneumonia vaccination.

### Non-Contracted Provider Billing

If you need to see a provider who is not in our network, and are billed for services or care, you should not pay the bill. If the non-contracted provider sends the bill directly to you, you should submit the bill directly to AlohaCare for processing. We will decide if you have to pay anything.

#### Submit to:

AlohaCare  
Customer Service  
1357 Kapiolani Blvd Ste 1250  
Honolulu, HI 96814

## **Emergency and Out-of-Area Coverage**

If you have a medical emergency you should get medical help as quickly as possible. A medical emergency is when you have medical symptoms that require immediate medical attention. Call 911 or go to the nearest emergency room, hospital or urgent care center. These services do not require a referral or prior authorization. If your emergency care is provided by non-network providers, we will try to arrange for plan providers to take over your care as your medical condition and the circumstances allow.

You may receive coverage for urgently needed care (injury or illness that needs immediate care, but not life-threatening) from non-network providers when you are temporarily outside of Hawaii. You may also receive coverage for urgently needed care from non-network providers when you are in Hawaii and there are unusual or extraordinary circumstances, such as when no plan provider is available or accessible.

You must use plan providers except in emergency or urgent care situations or for out-of-area renal dialysis or other service. If you obtain routine care from non-network providers, neither Medicare nor AlohaCare Advantage or AlohaCare Advantage Plus will be responsible for the costs.

## **What is the service area for AlohaCare Advantage and AlohaCare Advantage Plus?**

The islands in our service area are listed below: Hawaii, Kauai, Lanai, Maui, Molokai and Oahu.

## **How do you find AlohaCare Advantage and AlohaCare Advantage Plus providers in your area?**

We have taken great care to ensure that no matter where you live in Hawaii, you can find a doctor and pharmacy near your home. You can find providers in this directory by island and provider type (Primary Care – CHCs and Clinics, Primary Care Providers, Specialists, Behavioral Health, Facilities, Vision, Other Health Care Providers and Pharmacies). Under each provider type, providers are listed in alphabetical order by specialty. If a provider has more than one location, all office locations are listed.

You can find an alphabetical index of providers in the back of this directory. The alphabetical list will refer you to the page number where you can find the provider's name, address and phone number.

The most up-to-date listing of our provider network can be found on our website at: [www.AlohaCare.org/ProviderSearch](http://www.AlohaCare.org/ProviderSearch). You can search by location, specialty and provider name.

If you have questions about AlohaCare Advantage or AlohaCare Advantage Plus or require assistance in selecting a PCP, please call our Customer Service Department at 973-6395 or toll-free at 1-866-973-6395, 8 a.m. to 8 p.m., 7 days a week. TTY users should call 1-877-447-5990. Or, visit [www.AlohaCare.org](http://www.AlohaCare.org).

## **Section 2 – List of Network Providers**

The listing of plan providers begins on page 1. To assist you in finding the provider type (e.g. primary care provider, specialist, pharmacy, vision, etc.), the provider type is listed on the top and bottom margins of each page.

AlohaCare Advantage and AlohaCare Advantage Plus contracts with many providers in Hawaii. Below is the total number of each provider type within our network.

CHCs and Clinics: 31  
Primary Care Providers: 421  
Specialists: 720  
Behavioral Health: 471  
Facilities: 49  
Vision: 119  
Other Health Care Providers: 334  
Pharmacies: 207

All providers in this provider directory accept both Medicare and Medicaid.

## **AlohaCare Advantage and AlohaCare Advantage Plus Pharmacy Directory**

For more information, please contact AlohaCare Advantage and AlohaCare Advantage Plus' Customer Service at 973-6395 or toll-free at 1-866-973-6395 or, for TTY users, 1-877-447-5990. 8 a.m. to 8 p.m., 7 days a week, or visit [www.AlohaCare.org](http://www.AlohaCare.org). This Pharmacy Directory was updated on 07/29/2013.

### **Introduction**

This booklet provides a list of AlohaCare Advantage and AlohaCare Advantage Plus' network pharmacies. To get a complete description of your prescription coverage, including how to fill your prescriptions, please review the Evidence of Coverage and AlohaCare Advantage and AlohaCare Advantage Plus' formulary.

When this pharmacy directory refers to “we,” “us,” or “our,” it means AlohaCare. When it refers to “plan” or “our plan,” it means AlohaCare Advantage and AlohaCare Advantage Plus.

We call the pharmacies on this list our “network pharmacies” because we have made arrangements with them to provide prescription drugs to Plan members. In most cases, your prescriptions are covered under AlohaCare Advantage and AlohaCare Advantage Plus only if they are filled at a network pharmacy or through our mail order pharmacy service. Once you go to one pharmacy, you are not required to continue going to the same pharmacy to fill your prescription but can switch to any other of our network pharmacies. We will fill prescriptions at non-network pharmacies under certain circumstances as described in your Evidence of Coverage.

All network pharmacies may not be listed in this directory. Pharmacies may have been added or removed from the list after this directory was printed. This means the pharmacies listed here may no longer be in our network, or there may be newer pharmacies in our network that are not listed. This list is current as of 07/29/2013. For the most current list, please contact us. Our contact information appears on the front and back cover pages.

If you have questions about any of the above, please see the first and last cover pages of this directory for information on how to contact us.

#### How to find pharmacies in this directory

The pharmacies are listed by island and pharmacy type within each island. You can also find a pharmacy by business name in the alphabetical listing in the back of this directory. The alphabetical list will refer you to the page where you can find the pharmacy's name, address and phone number.

Pharmacies identified with two asterisks ( \*\* ) provide an extended day supply of medications. Contact the pharmacy for more information.

## OAHU

## CHC / CLINICS

## Clinic - Medical Services

**East Oahu Medical Center Clinic**

850 W Hind Dr Ste 109  
Honolulu, HI 96821  
808-373-5728

**Haleiwa Family Health Center**

66-125 Kamehameha Hwy  
Haleiwa, HI 96712  
808-637-5087

**Kalihi-Palama Health Center**

546 Kaaahi St  
Honolulu, HI 96817  
808-843-7259

**Kalihi-Palama Health Center**

89 S King St  
Honolulu, HI 96813

**Kalihi-Palama Health Center**

915 N King St  
Honolulu, HI 96817  
808-848-1438

**Kokua Kalihi Valley Comprehensive Family Services**

2239 N School St  
Honolulu, HI 96819  
808-791-9400

**Koolauloa Community Health & Wellness Center Inc**

54-316 Kamehameha Hwy Unit 6 & 7  
Hauula, HI 96717  
808-293-9216

**Koolauloa Community Health & Wellness Center Inc**

56-119 Pualalea St  
Kahuku, HI 96731  
808-293-9216

**Medical Arts Clinic**

302 California Ave Ste 106  
Wahiawa, HI 96786  
808-622-1618

**Queen Emma Clinics**

1301 Punchbowl St  
Honolulu, HI 96813  
808-547-4970

**Waianae Coast Comprehensive Health Center**

Kapolei Health Care Center  
599 Farrington Hwy Bldg #1 Unit 100  
Kapolei, HI 96707  
808-674-9352

**Waianae Coast Comprehensive Health Center**

Malama Recovery  
89-188 Farrington Hwy  
Waianae, HI 96792  
808-668-2277

**Waianae Coast Comprehensive Health Center**

Nanakuli Satellite Office  
87-2070 Farrington Hwy  
Waianae, HI 96792  
808-668-2311

**Waianae Coast Comprehensive Health Center**

Waipahu Family Planning Clinic  
94-428 Mokuola St Rm 108B  
Waipahu, HI 96797  
808-676-7233

**Waikiki Health Center**

277 Ohua Ave  
Honolulu, HI 96815  
808-922-4787

**Waimanalo Health Center**

41-1347 Kalaniana'ole Hwy  
Waimanalo, HI 96795  
808-259-7948

## PRIMARY CARE, PHYSICIAN

## Family Practice

**Adams, Christina K, MD**

Waianae Coast Comprehensive Health Center  
86-260 Farrington Hwy  
Waianae, HI 96792  
808-697-3900

**Agsalda-Rosenbush, Vanessa M, MD**

Haleiwa Family Health Center  
66-125 Kamehameha Hwy  
Haleiwa, HI 96712  
808-637-5087

**Akina, Kristen M N M, MD**

Medicine Pediatrics Associates  
550 S Beretania St Ste 502  
Honolulu, HI 96813  
808-521-9404

**Alquero, Edward A, MD**

*Languages: Ilocano; South Pacific (Other); Visayan*  
94-141 Pupupuhi St  
Waipahu, HI 96797  
808-676-2271

**Bell, Christina L, MD**

*Languages: Spanish*  
677 Ala Moana Blvd Ste 1025  
Honolulu, HI 96813  
808-536-3773

**Bell, Christina L, MD**

*Languages: Spanish*  
UCERA at Aloha Nursing & Rehab Centre  
45-545 Kamehameha Hwy  
Kaneohe, HI 96744  
808-247-2220

**Buenconsejo, Lee E, MD**

The Physician Center at Mililani  
95-390 Kuahelani Ave  
Mililani Town, HI 96789  
808-627-3200

## Family Practice

**Chang, Miriam M, MD**

46-001 Kamehameha Hwy Ste 321  
Kaneohe, HI 96744  
808-293-5000

**Chang, Miriam M, MD**

53-594 Kamehameha Hwy  
Hauula, HI 96717  
808-293-5000

**Chong, Blane K, MD**

3221 Waialae Ave Ste 390  
Honolulu, HI 96816  
808-732-9710

**Christensen, Susan M, MD**

Kapiolani Medical Center for Women  
& Children  
1319 Punahou St  
Honolulu, HI 96826  
808-263-9100

**Christenson, Elizabeth C, MD**

*Languages: Mandarin*  
CHI Medical Center  
934 Maunawili Cir  
Kailua, HI 96734  
808-261-7801

**Chun, Bernard K, MD**

Queen's POB II  
1329 Lusitana St Ste 102  
Honolulu, HI 96813  
808-533-4949

**Chung, Mark W.R., MD**

Kailua Professional Bldg 2  
40 Aulike St Ste 412  
Kailua, HI 96734  
808-262-2424

**Dao, Leland, DO**

*Languages: Spanish; Vietnamese*  
Kaena Kai Clinic  
66-150 Kamehameha Hwy  
Haleiwa, HI 96712  
808-637-8416

**Davide, Carolina D, MD**

*Languages: Other; Tagalog*  
85-910 Farrington Hwy Ste 102  
Waianae, HI 96792  
808-696-4044

**Derauf, David D, MD**

Kokua Kalihi Valley Comprehensive  
Family Services  
2239 N School St  
Honolulu, HI 96819  
808-791-9410

**Devilbiss, Laura C, MD**

Kokua Kalihi Valley Comprehensive  
Family Services  
2239 N School St  
Honolulu, HI 96819  
808-791-9410

**Donnelly, Peter R, MD**

The Physician Center at Mililani  
95-390 Kuahelani Ave  
Mililani, HI 96789  
808-627-3200

**Florimonte, Jason M, MD**

30 Aulike St Ste 601  
Kailua, HI 96734  
808-262-6951

**Frank, Jennifer E, MD**

Queen's POB I  
1380 Lusitana St Ste 904  
Honolulu, HI 96813  
808-599-8800

**Glenn, Dale M, MD**

641 Kailua Rd  
Kailua, HI 96734  
808-266-6511

**Gozun III, Benjamin V, MD**

*Languages: Ilocano*  
94-216 Farrington Hwy #B2-101  
Waipahu, HI 96797  
808-678-0091

**Gozun, Fortunata N, MD**

94-216 Farrington Hwy #B2-101  
Waipahu, HI 96797  
808-678-0091

**Hankins, Steven A, MD**

95-390 Kuahelani Ave  
Mililani, HI 96789  
808-627-3200

**Heslinga, Dan, MD**

*Languages: Ilocano; Tagalog*  
46-001 Kamehameha Hwy Ste 321  
Kaneohe, HI 96744  
808-247-9779

**Hiu, Sharon K, DO**

45-1144 Kamehameha Hwy Ste 500  
Kaneohe, HI 96744  
808-247-7596

**Hiura, Timothy S, MD**

Ka Wai Ola Family Medical Clinic LLC  
94-849 Lumiaina St Ste 207  
Waipahu, HI 96797  
808-677-8222

**Humphrey, William T, MD**

Ke Ola Mamo  
321 N Kuakini St Ste 308  
Honolulu, HI 96817  
808-848-8000

**Humphrey, William T, MD**

Manakai O Malama  
932 Ward Ave 6th Fl  
Honolulu, HI 96814  
808-535-5555

**Humphrey, William T, MD**

Tripler Army Medical Center  
1 Jarrett White Rd  
Honolulu, HI 96859  
808-433-6661

**Family Practice**
**Hwang, Irene, MD**

*Languages: Japanese; Mandarin*  
Koolauloa Community Health &  
Wellness Center  
56-119 Pualalea St  
Kahuku, HI 96731  
808-293-9231

**Iizuka, Katsuya A, MD**

Straub Kailua Family Health Center  
602 Kailua Rd  
Kailua, HI 96734  
808-263-9100

**Jun, Christy M, MD**

Waimanalo Health Center  
41-1347 Kalaniana'ole Hwy  
Waimanalo, HI 96795  
808-259-7948

**Kakugawa, Terri E, DO**

Waianae Coast Comprehensive Health  
Center  
Nanakuli Clinic  
87-2070 Farrington Hwy  
Waianae, HI 96792  
808-697-3900

**Kau, Kenneth K H, MD**

*Languages: German; Spanish*  
Waimanalo Health Center  
41-1347 Kalaniana'ole Hwy  
Waimanalo, HI 96795  
808-259-7948

**Kauhane, Aaron D, DO**

Straub Mililani Family Health Center  
95-1249 Meheula Pkwy Ste C-2  
Mililani, HI 96789  
808-625-6444

**Kim, Elizabeth A S, MD**

Straub Clinic & Hospital  
7192 Kalaniana'ole Hwy  
Honolulu, HI 96825  
808-396-6321

**Kuo, Philip H, MD**

*Languages: Cantonese; Mandarin;  
Spanish*  
Medical Clinic Inc  
1329 Lusitana St Ste 202  
Honolulu, HI 96813  
808-523-1600

**Kuo, Philip H, MD**

*Languages: Cantonese; Mandarin;  
Spanish*  
Medical Clinic Inc  
414 Uluniu St  
Kailua, HI 96734  
808-261-8345

**Kuriyama, Dawn K, MD**

Haleiwa Family Health Center  
95-1249 Meheula Pkwy Ste 129  
Mililani, HI 96789  
808-623-2435

**Kwan, Siuling Y, MD**

95-1249 Meheula Pkwy Ste C-2  
Mililani, HI 96789  
808-625-6444

**Lam, Jason T P, MD**

1408 Liliha St Ste 103  
Honolulu, HI 96817  
808-531-0448

**Lam, Jason T P, MD**

302 California Ave Ste 103  
Wahiawa, HI 96786  
808-621-7733

**Lee, Christina K, MD**

Waimanalo Health Center  
41-1347 Kalaniana'ole Hwy  
Waimanalo, HI 96795  
808-259-7948

**Lee, Damon F, MD**

The Physician Center at Mililani  
95-390 Kuahelani Ave  
Mililani, HI 96789  
808-627-3200

**Lee, Damon F, MD**

Waimanalo Health Center  
41-1347 Kalaniana'ole Hwy  
Waimanalo, HI 96795  
808-259-7948

**Lee, Malia-Susanne L, MD**

Waianae Coast Comprehensive Health  
Center Waipahu Clinic  
94-428 Mokuola St Ste 108B  
Waipahu, HI 96797  
808-697-3480

**Lerner, Stuart D, MD**

600 Kailua Rd  
Kailua, HI 96734  
808-954-4463

**Levitz, Inesa, MD**

*Languages: Russian*  
Kalihi-Palama Health Center  
915 N King St  
Honolulu, HI 96817  
808-848-1438

**Levitz, Inesa, MD**

*Languages: Russian*  
Kalihi-Palama Health Center  
952 N King St  
Honolulu, HI 96817  
808-848-1438

**Liao, Xiaogang, MD**

Kalihi-Palama Health Center  
89 S King St  
Honolulu, HI 96813  
808-792-5566

**Liao, Xiaogang, MD**

Kalihi-Palama Health Center  
915 N King St  
Honolulu, HI 96817  
808-848-1438

**Liao, Xiaogang, MD**

Waianae Coast Comprehensive Health  
Center  
86-260 Farrington Hwy  
Waianae, HI 96792  
808-697-3420

**Primary Care, Physician**

*\*\*Pharmacy provides an extended day supply of medications. Contact the pharmacy for more information.*



## Family Practice

**Lin, Jeffrey M, MD**

525 Farrington Hwy Ste 100  
Kapolei, HI 96707  
808-674-9352

**Lowry, John D, MD**

Kalihi-Palama Health Center  
915 N King St  
Honolulu, HI 96817  
808-843-1438

**Lowry, John D, MD**

Kalihi-Palama Health Center  
952 N King St  
Honolulu, HI 96817  
808-843-1438

**Medical Clinic Inc**

1329 Lusitana St Ste 202  
Honolulu, HI 96813  
808-523-1600

**Medical Clinic Inc**

414 Uluniu St  
Kailua, HI 96734  
808-261-8345

**Mee, Caroline, MD**

*Languages: Russian*  
Ke Ola Mamo  
321 N Kuakini St Ste 308  
Honolulu, HI 96817  
808-440-6852

**Miyashiro, James S, MD**

*Languages: Japanese*  
Venture Medical 21 Inc  
91-896 Makule Rd Ste 102  
Ewa Beach, HI 96706  
808-689-4414

**Neudorf, Howard F, MD**

*Languages: Spanish*  
94-239 Waipahu Depot St Ste 106  
Waipahu, HI 96797  
808-677-1912

**Okamoto, James K, MD**

Ka Wai Ola Family Medical Clinic  
94-849 Lumiaina St #207  
Waipahu, HI 96797  
808-677-8222

**Omori, Jill S, MD**

The Physician Center at Mililani  
95-390 Kuahealani Ave  
Mililani, HI 96789  
808-627-3200

**Otaka, Dean K, MD**

98-1247 Kaahumanu St Ste 115  
Aiea, HI 96701  
808-486-5556

**Palafox, Neal A, MD**

*Languages: Marshallese; Spanish*  
The Physician Center at Mililani  
95-390 Kuahelani Ave  
Mililani, HI 96789  
808-627-3200

**Ramo, Vicente S, MD**

*Languages: Ilocano; Tagalog*  
Hawaii Holistic Medical Clinic  
634 Kalihi St Ste 201  
Honolulu, HI 96819  
808-841-7288

**Ramo, Vicente S, MD**

*Languages: Ilocano; Tagalog*  
Hawaii Holistic Medical Clinic  
The Villa Professional Plaza  
400 Hobron Ln Ste 211  
Honolulu, HI 96815  
808-945-3301

**Relles, Natalie L, MD**

Straub Pearlridge Clinic  
98-151 Pali Momi St  
Aiea, HI 96701  
808-483-6400

**Riklon, Sheldon, MD**

*Languages: Marshallese; Other*  
The Physician Center at Mililani  
95-390 Kuahelani Ave  
Mililani, HI 96789  
808-627-3200

**Samsami, David M, MD**

46-001 Kamehameha Hwy Ste 202  
Kaneohe, HI 96744  
808-247-7770

**Shlachter, Marc B, MD**

*Languages: Samoan*  
55-510 Kamehameha Hwy  
Laie, HI 96762  
808-293-8558

**Stahl, Glenn M, MD**

46-001 Kamehameha Hwy Ste 410  
Kaneohe, HI 96744  
808-235-3696

**Taba, Marti Y, MD**

641 Kailua Rd  
Kailua, HI 96734  
808-266-6511

**Tamoria, Shirley A, MD**

*Languages: Spanish*  
Kalihi-Palama Health Center  
546 Kaaahi St  
Honolulu, HI 96817  
808-791-6342

**Tamoria, Shirley A, MD**

*Languages: Spanish*  
Kalihi-Palama Health Center  
89 S King St  
Honolulu, HI 96813  
808-892-5560

**Tamoria, Shirley A, MD**

*Languages: Spanish*  
Kalihi-Palama Health Center  
915 N King St  
Honolulu, HI 96817  
808-848-1438

**Teruya, Summer R, MD**

Haleiwa Family Health Center  
66-125 Kamehameha Hwy  
Haleiwa, HI 96712  
808-637-5087

### Family Practice

**Teruya, Summer R, MD**

Haleiwa Family Health Center at  
Mililani  
95-1249 Meheula Pkwy Ste B-10  
Mililani, HI 96789  
808-623-2435

**Thourson, Kenneth, MD**

Waianae Coast Comprehensive Health  
Center Nanakuli Clinic  
87-2070 Farrington Hwy  
Waianae, HI 96792  
808-697-3900

**Tortolini, Rachel, MD**

Venture Medical 21 Inc  
91-896 Makule Rd Ste 102  
Ewa Beach, HI 96706  
808-689-4414

**Tsang, Catherine J.S., MD**

Waianae Coast Comprehensive Health  
Center  
86-260 Farrington Hwy  
Waianae, HI 96792  
808-697-3900

**Tseng, Chien-Wen, MD**

The Physician Center at Mililani  
95-390 Kuahelani Ave  
Mililani, HI 96789  
808-627-3200

**Tseng, Chien-Wen, MD**

Wahiawa General Hospital  
128 Lehua St  
Mililani, HI 96789  
808-621-2411

**Tubianosa, Michael V, MD**

*Languages: Tagalog*  
Medical Arts Clinic  
302 California Ave Ste 106  
Wahiawa, HI 96786  
808-622-1618

**Tubianosa, Michael V, MD**

*Languages: Tagalog*  
The Physician Center at Mililani  
95-390 Kuahelani Ave  
Mililani, HI 96789  
808-627-3200

**Uchida, Sandi M, MD**

Kalihi-Palama Health Center  
546 Kaaahi St  
Honolulu, HI 96817  
808-791-6342

**Uchida, Sandi M, MD**

Kalihi-Palama Health Center  
89 S King St  
Honolulu, HI 96813  
808-792-5560

**University Clinical Education &  
Research Associates**

2787 Winam Ave  
Honolulu, HI 96816

**West, Stephanie N, MD**

Waianae Coast Comprehensive Health  
Center  
86-260 Farrington Hwy  
Waianae, HI 96792  
808-697-3888

**Withy, Kelley M, MD**

Kalihi-Palama Health Center  
89 S King St  
Honolulu, HI 96817  
808-792-5566

**Wong, Michelle M, MD**

Manakai O Malama  
932 Ward Ave Ste 600  
Honolulu, HI 96814  
808-535-5555

**Wong, Michelle M, MD**

Waianae Coast Comprehensive Health  
Center  
86-260 Farrington Hwy  
Waianae, HI 96792  
808-697-3300

**Yamada, Seiji, MD**

Kalihi-Palama Health Center  
915 N King St  
Honolulu, HI 96817  
808-848-1438

**Yazawa, Kiyotaka A, MD**

*Languages: Japanese*  
Straub Clinic & Hospital  
846 S Hotel St Ste 102  
Honolulu, HI 96813  
808-532-3159

### General Practice

**Baybayan, Carmen M, MD**

98-029 Hekaha St Unit 10  
Aiea, HI 96701

**Bradley, Stephen P, MD**

Waianae Coast Comprehensive Health  
Center Nanakuli Clinic  
86-260 Farrington Hwy  
Waianae, HI 96792  
808-697-3490

**Braun, Daniel J, MD**

Braun Urgent Care Kailua  
130 Kailua Rd Ste 111  
Kailua, HI 96734  
808-261-4411

**Bristol, Rodrigo G, MD**

634 Kalihi St  
Honolulu, HI 96819  
808-845-3911

**Cazin, Antoine J, MD**

*Languages: French; Spanish*  
4211 Waialae Ave Ste 507  
Honolulu, HI 96816  
808-732-0880

**Galindo, Benedicto R, MD**

*Languages: Ilocano; Tagalog*  
94-366 Pupupani St Ste 118  
Waipahu, HI 96797  
808-676-0865

## General Practice

**Jones, David R, MD**

Waianae Coast Comprehensive Health Center  
86-260 Farrington Hwy  
Waianae, HI 96792  
808-697-3420

**Kang, Raymond Y, MD**

*Languages: Korean*  
1481 S King St #422  
Honolulu, HI 96814  
808-955-7117

**Koff, Irwin H, MD**

*Languages: Spanish*  
89 S King St  
Honolulu, HI 96817  
808-792-5566

**Kubo, Todd T, MD**

46-056 Kamehameha Hwy Ste 221  
Kaneohe, HI 96744  
808-233-6200

**Miscovich, Scott J, MD**

American Savings Bank Building  
45-1144 Kam Hwy #500  
Kaneohe, HI 96744  
808-247-7596

**Nicol, Donald E, MD**

549 Halemaumau St #F  
Honolulu, HI 96821  
808-373-2164

**Tacata, Russell G, MD**

1619 Liliha St Ste 3  
Honolulu, HI 96817  
808-531-5454

**Vinzons, Gavino T, MD**

*Languages: Tagalog*  
2055 N King St  
Honolulu, HI 96819  
808-842-7126

**Wichmann-Walczak, John, MD**

*Languages: Ilocano; Tagalog*  
94-837 Waipahu St  
Waipahu, HI 96797  
808-671-3911

**Yang, Sung S, MD**

*Languages: Korean*  
2155 Kalakaua Ave Ste 308  
Honolulu, HI 96815  
808-342-6305

**Yang, Sung S, MD**

*Languages: Korean*  
91-902 Fort Weaver Rd  
Ewa Beach, HI 96706  
808-342-6305

**Yang, Sung S, MD**

*Languages: Korean*  
99-611 Alia Pl  
Aiea, HI 96701  
808-342-6305

## Internal Medicine

**Abshier, Virginia A, MD**

66-214 Haleiwa Rd  
Haleiwa, HI 96712  
808-637-7425

**Acuna, Harry M, MD**

*Languages: Ilocano; Tagalog*  
94-216 Farrington Hwy Ste B2-208  
Waipahu, HI 96797  
808-671-1159

**Adams, Dale E, MD**

314 Uluniu St  
Kailua, HI 96734  
808-263-7686

**Ahn, Gary W, MD**

Queens Health Care Center Hawaii Kai  
377 Keahole St  
Honolulu, HI 96825  
808-396-6675

**Aligayyu, Darryl A, MD**

*Languages: Filipino, Other; Ilocano; Spanish*  
Charlie Y Sonido MD Inc  
94-837 Waipahu St  
Waipahu, HI 96797  
808-671-3911

**Baclig, Godofredo B, MD**

*Languages: Ilocano; Tagalog*  
405 N Kuakini St Ste 1112  
Honolulu, HI 96817

**Badua, Marina A, MD**

*Languages: Ilocano; Tagalog*  
1712 Liliha St Ste 202  
Honolulu, HI 96817  
808-536-1754

**Baliad, Val B, MD**

95-1249 Meheula Pkwy Ste C2  
Mililani, HI 96789  
808-625-6444

**Baloy, Gabino L, MD**

94-216 Farrington Hwy Ste B2-105  
Waipahu, HI 96797  
808-853-8870

**Brady, Stephen R.P. Kalani, MD**

*Languages: Hawaiian*  
UCERA  
677 Ala Moana Blvd Ste 1016  
Honolulu, HI 96813  
808-469-4380

**Cachola, Erlinda M, MD**

*Languages: Ilocano; Tagalog*  
936 Kalihi St  
Honolulu, HI 96819  
808-845-9955

**Carpenter, Dee Ann L, MD**

Medical Arts Clinic Inc  
302 California Ave  
Wahiawa, HI 96786  
808-622-1618

## Internal Medicine

**Carpenter, Dee Ann L, MD**

UCERA  
677 Ala Moana Blvd Ste 1016  
Honolulu, HI 96813  
808-469-4380

**Chan, Denis, MD**

94-748 Hikimoe St Ste B  
Waipahu, HI 96797  
808-671-7155

**Chen, Grant L Y, MD**

1029 Kapahulu Ave  
Honolulu, HI 96816  
808-733-5111

**Chen, Janny H, MD**

Straub Clinic & Hospital  
888 S King St  
Honolulu, HI 96813  
808-522-4000

**Cheong, Hausen, MD**

803 Kamehameha Hwy Ste 412  
Pearl City, HI 96782  
808-455-9095

**China, Todd J, MD**

Straub Clinic & Hospital  
888 S King St  
Honolulu, HI 96813  
808-522-4514

**Ching, Baron K F, MD**

*Languages: Hawaiian; Ilocano; Tagalog*  
321 N Kuakini St #708  
Honolulu, HI 96817  
808-536-7791

**Ching-Endow, Chelsea K, MD**

1029 Kapahulu Ave Ste 300  
Honolulu, HI 96816  
808-733-5111

**Chow, Dominic C, MD**

3675 Kilauea Ave  
Honolulu, HI 96816  
808-737-2751

**Chow, Dominic C, MD**

550 S Beretania St Ste 501  
Honolulu, HI 96813  
808-536-3773

**Chun, Bradley A, MD**

Kokua-Kalihi Valley  
2239 N School St  
Honolulu, HI 96819  
808-791-9410

**Cunanan, Angel C, MD**

*Languages: Ilocano; Tagalog*  
87-1784 Farrington Hwy  
Waianae, HI 96792  
808-668-2355

**Dang, Andrew W.Y., MD**

Straub Clinic & Hospital  
95-1249 Meheula Pkwy Unit 187  
Mililani, HI 96789  
808-625-6444

**Dang, Tyronne, MD**

*Languages: Vietnamese*  
1441 Kapiolani Blvd Ste 1810  
Honolulu, HI 96814  
808-951-1511

**De Leon, Jose C, MD**

*Languages: Ilocano; Tagalog*  
1520 Liliha St Ste 203  
Honolulu, HI 96817  
808-528-3571

**Del Rosario, Nestor I, MD**

*Languages: Ilocano; Tagalog*  
94-939 Kahuailani St  
Waipahu, HI 96797  
808-671-5681

**Diep, Emily, MD**

*Languages: Cantonese*  
100 Beretania St Ste 104  
Honolulu, HI 96817  
808-538-6532

**Diep, Emily, MD**

*Languages: Cantonese*  
321 N Kuakini St Ste 715  
Honolulu, HI 96817  
808-523-6461

**Dung, Michael D, MD**

*Languages: Ilocano; Tagalog*  
Queen's POB II  
1329 Lusitana St Ste 105  
Honolulu, HI 96813  
808-524-7676

**Elizaga, Fortunato V, MD**

*Languages: Ilocano; Tagalog*  
1712 Liliha St Ste 306  
Honolulu, HI 96817  
808-524-1144

**Engel, Winslow S, MD**

*Languages: French*  
Waianae Coast Comprehensive Health  
Center  
86-260 Farrington Hwy  
Waianae, HI 96792  
808-697-3490

**Fernandes, Ritabelle, MD**

*Languages: Other*  
915 N King St  
Honolulu, HI 96817  
808-791-6330

**Fernandes, Ritabelle, MD**

*Languages: Other*  
Kokua Kalihi Valley Comprehensive  
Family Services  
2239 N School St  
Honolulu, HI 96819  
808-791-9410

**Goh, Jodi P, MD**

95-1249 Meheula Pkwy  
Mililani, HI 96789  
808-623-2435

**Goh, Jodi P, MD**

Haleiwa Family Health Center  
66125 Kamehameha Hwy  
Haleiwa, HI 96712  
808-637-5087

## Primary Care, Physician

*\*\*Pharmacy provides an extended day supply of medications. Contact the pharmacy for more information.*

## Internal Medicine

**Goshima, Cyril K, MD**

3221 Waialae Ave Ste 382  
Honolulu, HI 96816  
808-737-7947

**Haley, Amanda F, MD**

Queen Emma Clinics  
1301 Punchbowl St  
Honolulu, HI 96813  
808-547-4970

**Herana Jr, Nestor C, MD**

Waianae Coast Comprehensive Health  
Center  
86-260 Farrington Hwy  
Waianae, HI 96792  
808-697-3300

**Hernandez, Anthony C, MD**

*Languages: Ilocano; Tagalog*  
1824 Dillingham Blvd  
Honolulu, HI 96819  
808-848-1515

**Higa, Nicole A, MD**

Straub Clinic & Hospital  
98-151 Pali Momi St Ste 142  
Aiea, HI 96701  
808-483-6400

**Houk, John H, MD**

*Languages: Cantonese*  
Queen's POB II  
1329 Lusitana St Ste 308  
Honolulu, HI 96813  
808-599-8922

**Hughes, Jason J, DO**

*Languages: Spanish*  
Koolauloa Community Health &  
Wellness Center  
54-316 Kamehameha Hwy Ste 6  
Hauula, HI 96717  
808-293-9216

**Huja, Birendra S, MD**

*Languages: Korean*  
1600 Kapiolani Blvd Ste 515  
Honolulu, HI 96814  
808-593-0520

**Igno, Fritzie R, MD**

*Languages: Tagalog*  
Queen Emma Clinics  
1301 Punchbowl St  
Honolulu, HI 96813  
808-547-4970

**Ilar, Maria, MD**

*Languages: Ilocano; Tagalog*  
Community Health Clinic LLC  
94-866 Moloalo St Ste 1B  
Waipahu, HI 96797  
808-677-5832

**Joaquin, Nicanor F, MD**

*Languages: Ilocano; Tagalog*  
Plaza Imelda  
1807 N King St  
Honolulu, HI 96819  
808-841-4195

**Kalauawa, Elliott J, MD**

Waikiki Health Center Care-A-Van  
3020 Waialae Ave  
Honolulu, HI 96816

**Kalauawa, Elliott J, MD**

Waikiki Health Center Hoola Like  
Program  
66-90 Kamehameha Hwy  
Haleiwa, HI 96712

**Kalauawa, Elliott J, MD**

Waikiki Health Center Youth Out-  
reach  
415 Keoniana St  
Honolulu, HI 96815

**Kalauawa, Elliott J, MD**

Waikiki Health Center  
277 Ohua Ave  
Honolulu, HI 96815  
808-922-4787

**Keller, Howard I, MD**

*Languages: Spanish*  
30 Aulike St Ste 601  
Kailua, HI 96734  
808-262-6951

**Kelly, Russell S, MD**

91-2139 Fort Weaver Rd Ste 300  
Ewa Beach, HI 96706  
808-678-0700

**Kia, Laverne A, MD**

*Languages: Tagalog*  
91-2139 Fort Weaver Rd Ste 209  
Ewa Beach, HI 96706  
808-671-4530

**Kuo, Philip I L, MD**

1329 Lusitana St Rm 202  
Honolulu, HI 96813  
808-523-1600

**Kurata, Lance M, MD**

405 N Kuakini St Ste 901  
Honolulu, HI 96817  
808-587-7998

**Kurosawa, Michael N, MD**

98-151 Pali Momi St  
Aiea, HI 96701  
808-483-6400

**Kwan, Yvonne Y, MD**

Straub Clinic & Hospital  
888 S King St  
Honolulu, HI 96813  
808-522-4000

**Lai, Chang D, MD**

*Languages: Mandarin*  
Queens POB I  
1380 Lusitana St Ste 1015  
Honolulu, HI 96813  
808-537-6761

**Lam, Carlos B, MD**

803 Kamehameha Hwy Ste 412  
Pearl City, HI 96782  
808-455-9095

**Internal Medicine****Lau, H. Lorrin, MD**

*Languages: Ilocano; Tagalog*  
 H Lorrin Lau MD Inc  
 1010 S King St Ste 304  
 Honolulu, HI 96814  
 808-596-0164

**Lawler, Sharon S, MD**

1029 Kapahulu Ave Ste 300  
 Honolulu, HI 96816  
 808-733-5111

**Lee, Laurie B, MD**

803 Kamehameha Hwy Ste 412  
 Pearl City, HI 96782  
 808-455-9095

**Lee, Mark C, MD**

46-056 Kamehameha Hwy Ste 221  
 Kaneohe, HI 96744  
 808-233-6200

**Lee, Ronald O, MD**

*Languages: Ilocano; Tagalog*  
 Queen's POB II  
 1329 Lusitana St Ste 303  
 Honolulu, HI 96813  
 808-521-8388

**Lehman, Carl W, MD**

Queen's POB II  
 1329 Lusitana St Ste 603  
 Honolulu, HI 96813  
 808-521-2712

**Lencinas, Claudio L, MD**

*Languages: Spanish*  
 Straub Clinic & Hospital  
 98-151 Pali Momi St Ste 142  
 Aiea, HI 96701  
 808-483-6400

**Lim, Eddie A, MD**

*Languages: Cantonese; Other; Vietnamese*  
 1021 Smith St Ste 306  
 Honolulu, HI 96817  
 808-545-5777

**Lorenzo, Pia Marie S, MD**

*Languages: Filipino, Other; Ilocano; Tagalog*  
 Kokua Kalihi Valley Comprehensive  
 Family Services  
 2239 N School St  
 Honolulu, HI 96813  
 808-791-9410

**Lorenzo, Pia Marie S, MD**

*Languages: Filipino, Other; Ilocano; Tagalog*  
 Waianae Coast Comprehensive Health  
 Center  
 86-260 Farrington Hwy  
 Waianae, HI 96792  
 808-697-3300

**Loui, Bennett Y C, MD**

Straub Clinic & Hospital  
 888 S King St  
 Honolulu, HI 96813  
 808-522-4311

**Lum, Wayne Y, MD**

2228 Liliha St Ste 302  
 Honolulu, HI 96817  
 808-533-4619

**Mabutas, Jhoanna D, MD**

*Languages: Tagalog*  
 Kokua Kalihi Valley Comprehensive  
 Family Services  
 2239 N School St  
 Honolulu, HI 96819  
 808-791-9410

**Magliulo, Anthony F, MD**

*Languages: Ilocano; Tagalog*  
 642 Ulukahiki St Ste 303  
 Kailua, HI 96734  
 808-262-0606

**Malana, Glenda V, MD**

91-2139 Fort Weaver Rd Ste 302  
 Ewa Beach, HI 96706  
 808-678-0045

**Mariani, Aurora C, MD**

*Languages: Ilocano; Tagalog*  
 91-2139 Fort Weaver Rd Ste 307  
 Ewa Beach, HI 96706  
 808-680-0008

**Matsukawa, Robin I, MD**

*Languages: Japanese*  
 Straub Mililani Family Health Center  
 95-1249 Meheula Pkwy Ste 187  
 Mililani, HI 96789  
 808-625-6444

**Mettias, Magdy A, MD**

*Languages: Ilocano; Tagalog*  
 94-300 Farrington Hwy #E06  
 Waipahu, HI 96797  
 808-671-1988

**Mickey, John V, MD**

Straub Clinic & Hospital  
 888 S King St  
 Honolulu, HI 96813  
 808-522-4322

**Mitsunaga, Dave A, MD**

46-056 Kamehameha Hwy Ste 221  
 Kaneohe, HI 96744  
 808-233-6200

**Nekoba, Ashlee C, MD**

1301 Punchbowl St  
 Honolulu, HI 96813  
 808-691-8885

**Nekoba, Ashlee C, MD**

550 S Beretania St Ste 501  
 Queen's POB III  
 Honolulu, HI 96813  
 808-691-8885

**Nekomoto, Jeffrey S, DO**

Straub Clinic & Hospital  
 888 S King St  
 Honolulu, HI 96813  
 808-522-4000

**Primary Care, Physician**

*\*\*Pharmacy provides an extended day supply of medications. Contact the pharmacy for more information.*

## Internal Medicine

**Nordyke, Thomas J, MD**

7192 Kalaniana'ole Hwy  
Honolulu, HI 96825  
808-396-6321

**Ogawa, Shozo, MD**

*Languages: Japanese*  
2065 S King St Ste 201  
Honolulu, HI 96826  
808-941-3766

**Ogawa, Shozo, MD**

*Languages: Japanese*  
St. Luke's Clinic Ala Moana  
1441 Kapiolani Blvd Ste 2000  
Honolulu, HI 96814  
808-945-3719

**Okimoto, Edward E, MD**

Queen's Health Care Centers Kapolei  
599 Farrington Hwy Ste 201  
Kapolei, HI 96707  
808-674-9500

**Onopa, Janet K, MD**

Queen Emma Clinics  
1301 Punchbowl St  
Honolulu, HI 96813  
808-547-4970

**Orinion, Ernesto A, MD**

*Languages: Ilocano; Tagalog*  
315 Uluniu St #103  
Kailua, HI 96734  
808-261-4668

**Paeste, Rosalo M, MD**

*Languages: Ilocano; Tagalog*  
2256 N School St  
Honolulu, HI 96819  
808-847-8118

**Paeste, Rosalo M, MD**

*Languages: Ilocano; Tagalog*  
94-307 Farrington Hwy Ste B-3  
Waipahu, HI 96797  
808-671-1634

**Payam, Ahoora, MD**

Care A Van  
3020 Waialae Ave  
Honolulu, HI 96816  
808-922-4790

**Payam, Ahoora, MD**

Hoola Like Program  
66-90 Kamehameha Hwy  
Haleiwa, HI 96712  
808-284-5212

**Payam, Ahoora, MD**

Waikiki Health Center  
277 Ohua Ave  
Honolulu, HI 96815  
808-922-4787

**Payam, Ahoora, MD**

Waikiki Health Center Youth  
Outreach  
415 Keoniana St  
Honolulu, HI 96815  
808-948-6858

**Pien, Brian C, MD**

1010 S King St Ste 111  
Honolulu, HI 96814  
808-597-8765

**Pien, Francis D, MD**

Internal Medicine & Infectious  
Diseases Inc  
1010 S King St Ste 111-112  
Honolulu, HI 96814  
808-597-8765

**Prather, Lyla C, MD**

*Languages: Ilocano; Tagalog*  
Cachola Medical Clinic  
936 Kalihi St  
Honolulu, HI 96819  
808-845-9955

**Price, Monica M, MD**

98-151 Pali Momi St  
Aiea, HI 96701  
808-396-6321

**Ramos, Antonio D, MD**

*Languages: Ilocano; Tagalog*  
1022 Gulick Ave  
Honolulu, HI 96819  
808-847-4659

**Realica, Buenaventura E, MD**

*Languages: Ilocano; Tagalog*  
94-239 Waipahu Depot Rd Ste 110  
Waipahu, HI 96797  
808-677-5664

**Rediger, Glenn A, MD**

Kalihi-Palama Health Center  
915 N King St  
Honolulu, HI 96817  
808-848-1438

**Ridao, Richard A, MD**

*Languages: Japanese*  
1451 S King St Ste 309  
Honolulu, HI 96814  
808-593-2155

**Royce, Fred H, MD**

Waianae Coast Comprehensive Health  
Center  
86-260 Farrington Hwy  
Waianae, HI 96792  
808-696-7081

**Seabolt, Sarah J, MD**

Kalihi-Palama Health Center  
915 N King St  
Honolulu, HI 96817  
808-843-7270

**Seberg, George H, MD**

East Oahu Medical Center  
850 W Hind Dr Ste 109  
Honolulu, HI 96821  
808-373-5728

**Shigaki, Dorothy, MD**

UCERA  
550 S Beretania St Ste 501  
Honolulu, HI 96813  
808-536-3773

## Internal Medicine

**Shikuma, Cecilia M, MD**

Leahi Hospital Young Bldg 5th Fl  
3675 Kilauea Ave  
Honolulu, HI 96816  
808-737-2751

**Silver, Edward A, MD**

*Languages: Ilocano; Tagalog*  
1329 Lusitana St Ste 707  
Honolulu, HI 96813  
808-536-7327

**Sofio, Ellen H, MD**

Medical Arts Clinic Inc  
302 California Ave Ste 106  
Wahiawa, HI 96786  
808-622-1618

**Sonido, Charlie Y, MD**

*Languages: Ilocano; Tagalog*  
94-837 Waipahu St  
Waipahu, HI 96797  
808-671-3911

**Tan, Joshua, MD**

*Languages: Filipino, Other; Mandarin; Vietnamese*  
1481 S King St Ste 320  
Honolulu, HI 96814  
808-949-8988

**Tan, Thomas K S, MD**

2226 Liliha St Ste 302  
Honolulu, HI 96817  
808-536-9326

**Trpkovski, Tony N, MD**

Straub Clinic & Hospital  
888 S King St  
Honolulu, HI 96813  
808-522-5414

**Tsai, Joseph C, MD**

46-001 Kamehameha Hwy Ste 303  
Kaneohe, HI 96744  
808-235-6464

**Uy, Quintin L, MD**

1744 Liliha St #206  
Honolulu, HI 96817  
808-521-3008

**Wai, Peter C, MD**

*Languages: Mandarin*  
1520 Liliha St Ste 504  
Honolulu, HI 96817  
808-533-3808

**Wang, Sylvia, MD**

414 Uluniu St  
Kailua, HI 96734  
808-261-8345

**Wang, Sylvia, MD**

Queen's POB II  
1329 Lusitana St Ste 202  
Honolulu, HI 96813  
808-523-1600

**Whang, Edmund S.M., MD**

34 Makani Ave  
Wahiawa, HI 96786  
808-622-4191

**Williams, Katherine A, MD**

Straub Clinic & Hospital  
888 S King St  
Honolulu, HI 96813  
808-522-4349

**Wong, Baron C.K.W., MD**

Kalihi-Palama Health Center  
915 N King St  
Honolulu, HI 96817  
808-848-1438

**Wong, Mankwan T, MD**

1441 Kapiolani Blvd Ste #1002  
Honolulu, HI 96814  
808-942-8727

**Woo, Keith K, MD**

*Languages: Korean*  
1520 Liliha St Ste 205  
Honolulu, HI 96817  
808-523-9955

**Wu, Daniel W, MD**

Straub Pearlridge Clinic  
98-151 Pali Momi St Ste 142  
Aiea, HI 96701  
808-483-6400

**Yong, Clara P, MD**

30 Aulike St Ste 303  
Kailua, HI 96734  
808-263-7411

**Zerez, Charles R, MD**

Straub Clinic & Hospital  
888 S King St  
Honolulu, HI 96813  
808-522-4359

**Zhou, Jack J, MD**

*Languages: Cantonese*  
100 N Beretania St #104  
Honolulu, HI 96817  
808-538-6532

**Zhou, Jack J, MD**

*Languages: Cantonese*  
321 N Kuakini St  
Kuakini Medical Plaza #715  
Honolulu, HI 96817  
808-523-6461

## Pediatrics

**Agullana, Leila M, MD**

*Languages: Ilocano*  
Keiki Korner Pediatrics LLC  
1001 Kamokila Blvd Ste 197  
Kapolei, HI 96707  
808-674-9600

**Ching, Diane L, MD**

Waianae Coast Comprehensive Health  
Center  
86-260 Farrington Hwy  
Waianae, HI 96792  
808-697-3800

**Guerrero, Anthony P, MD**

*Languages: Ilocano; Tagalog*  
1712 Liliha St Ste 305  
Honolulu, HI 96817  
808-537-1087

## Primary Care, Physician

*\*\*Pharmacy provides an extended day supply of medications. Contact the pharmacy for more information.*



## Pediatrics

**Guerrero, Anthony P, MD**

*Languages: Ilocano; Tagalog*  
Kapiolani Medical Center for Women  
& Children  
1319 Punahou St  
Honolulu, HI 96826  
808-983-6000

**Lampitoc, Perlita B, MD**

*Languages: Ilocano; Tagalog*  
94-235 Hanawai Cir Ste 2  
Waipahu, HI 96797  
808-671-8539

**Morisada, Meri-Mika, MD**

1441 Kapiolani Blvd Ste 607  
Honolulu, HI 96814  
808-947-2345

**Ricardo, Richard F, MD**

Kalihi-Palama Health Center  
915 N King St  
Honolulu, HI 96817  
808-848-1438

**Schroepfer, Amanda V, MD**

Waianae Coast Comprehensive Health  
Center  
86-260 Farrington Hwy  
Waianae, HI 96792  
808-697-3300

**Shinder, Teresa L, DO**

Waianae Coast Comprehensive Health  
Center  
86-260 Farrington Hwy  
Waianae, HI 96792  
808-697-3432

**Titcomb, Carol H, MD**

Waimanalo Health Center  
41-1347 Kalaniana'ole Hwy  
Waimanalo, HI 96795  
808-259-7948

## Preventive Medicine

**Zunin, Ira D, MD**

932 Ward Ave Ste 600  
Honolulu, HI 96814  
808-535-5555

## PRIMARY CARE, NON-PHYSICIAN

## Family Nurse Practitioner (RN)

**Abbott, Lisa J, APRN**

Shriners Hospital for Children  
1310 Punahou St  
Honolulu, HI 96826  
808-941-4466

**Braginsky, Nafanua S, APRN**

915 N King St  
Honolulu, HI 96817  
808-848-1438

**Elisala, Bobbie L, APRN**

Waianae Coast Comprehensive Health  
Center Nanakuli Clinic  
86-2070 Farrington Hwy Ste N  
Waianae, HI 96792  
808-697-3900

**Harris, Ellen D, APRN**

Waianae Coast Comprehensive Health  
Center  
86-260 Farrington Hwy  
Waianae, HI 96792  
808-697-3300

**Hobin, Yukako N, APRN**

*Languages: Japanese*  
Kalihi Palama Health Center  
89 S King St  
Honolulu, HI 96817

**Hobin, Yukako N, APRN**

*Languages: Japanese*  
Kalihi-Palama Health Center  
915 N King St  
Honolulu, HI 96817  
808-848-1438

**Hui, Jackie Wai Ting, APRN**

Kalihi-Palama Health Center  
915 N King St  
Honolulu, HI 96817  
808-848-1438

**Ines, Esther T, APRN**

Waianae Coast Comprehensive Health  
Center  
86-260 Farrington Hwy  
Waianae, HI 96792  
808-697-3480

**Jinbo-Labuguen, Janelle SN, APRN**

*Languages: Japanese; Spanish*  
Koolauloa Community Health & Well-  
ness Center  
54-316 Kamehameha Hwy Ste 6  
Hauula, HI 96717  
808-293-9216

**Jinbo-Labuguen, Janelle SN, APRN**

*Languages: Japanese; Spanish*  
Koolauloa Community Health &  
Wellness Center  
56-119 Pualalea St  
Kahuku, HI 96731  
808-293-9231

**Kam, Saba B, APRN**

Waianae Coast Comprehensive Health  
Center  
86-260 Farrington Hwy  
Waianae, HI 96792  
808-697-3300

**Labbe, Joline L, APRN**

Waikiki Health Center  
277 Ohua Ave  
Honolulu, HI 96815  
808-922-4787

**Morita, Jennifer E, APRN**

Waianae Coast Comprehensive Health  
Center  
86-260 Farrington Hwy  
Waianae, HI 96792  
808-697-3300

**Family Nurse Practitioner (RN)****Porter, Heather H, APRN**

Waianae Coast Comprehensive Health Center  
86-260 Farrington Hwy  
Waianae, HI 96792  
808-697-3300

**Schroder, Joely K, APRN**

Waianae Coast Comprehensive Health Center  
86-260 Farrington Hwy  
Waianae, HI 96792  
808-697-3300

**Tamashiro, Anela M, APRN**

Waimanalo Health Center  
41-1347 Kalaniana'ole Hwy  
Waimanalo, HI 96795  
808-954-7100

**Terada, Kathryn Y, APRN**

Waianae Coast Comp Health Center  
86-260 Farrington Hwy  
Waianae, HI 96792  
808-697-3300

**Tesoro Dang, Renee L, APRN**

Waianae Coast Comprehensive Health Center  
86-260 Farrington Hwy  
Waianae, HI 96792  
808-697-3300

**Vicerra-Jaena, Macrina U, APRN**

*Languages: Tagalog*  
Venture Medical 21 Inc  
91-896 Makule Rd Ste 102  
Ewa Beach, HI 96706  
808-689-4414

**Wong, Christina Kaleimomi, APRN**

Manakai O Malama  
932 Ward Ave #6  
Honolulu, HI 96814  
808-535-5555

**Zick-Mariteragi, Lisa, APRN**

Waianae Coast Comprehensive Health Center  
86-260 Farrington Hwy  
Waianae, HI 96792  
808-697-3490

**Family Practice****Hopewell, Natividad C, APRN**

*Languages: Tagalog*  
56-119 Pualalea St  
Kahuku, HI 96731  
808-293-9231

**General Practice****McLary, Joseph C, AMD**

Waianae Coast Comprehensive Health Center  
86-260 Farrington Hwy  
Waianae, HI 96792  
808-696-7081

**Medical Advanced Practice RN****Chacon, Jacqueline Y, APRN**

*Languages: Spanish*  
Venture Medical 21 Inc  
91-896 Makule Rd Ste 102  
Ewa Beach, HI 96706  
808-689-4414

**Pediatric Nurse Associate (RN)****Ramos-Yoshida, Alice, APRN**

Kalihi-Palama Health Center  
915 N King St  
Honolulu, HI 96817  
808-848-1438

**Pediatric Nurse Practitioner (RN)****Sterns, Jenny A.C., APRN**

Waimanalo Health Center  
41-1347 Kalaniana'ole Hwy  
Waimanalo, HI 96795  
808-259-7948

**Physician Assistant****Archer, Tiffany J, AMD**

Care A Van  
3020 Waialae Ave  
Honolulu, HI 96816  
808-922-4790

**Archer, Tiffany J, AMD**

Hoola Like Program  
66-90 Kamehameha Hwy  
Haleiwa, HI 96712  
808-284-5212

**Archer, Tiffany J, AMD**

Waikiki Health Center  
277 Ohua Ave  
Honolulu, HI 96815  
808-922-4787

**Archer, Tiffany J, AMD**

Waikiki Health Center Youth Outreach  
415 Keoniana St  
Honolulu, HI 96815  
808-948-5858

**SPECIALISTS****Adolescent Medicine****Francisco-Natanauan, Pia H, MD**

*Languages: Tagalog*  
Kaipolani Medical Center for Women & Children  
1319 Punahou St  
Honolulu, HI 96826  
808-983-6000

**Allergy****Ewing, George M, MD**

Queen's POB II  
1329 Lusitana St Ste 603  
Honolulu, HI 96813  
808-521-2712

**Specialists**

*\*\*Pharmacy provides an extended day supply of medications. Contact the pharmacy for more information.*

## Allergy/Immunology

**Kam, Jeffrey C, MD**  
Straub Clinic & Hospital  
888 S. King St  
Honolulu, HI 96813  
808-522-4310

**Wang, Allan V, MD**  
1329 Lusitana St Ste 603  
Honolulu, HI 96813  
808-521-2712

## Audiology

**Ching, Shannon Y, AUD**  
1010 S King St #802  
Honolulu, HI 96814  
808-597-1877

**Hirohata, Edson T, AUD**  
UCERA  
677 Ala Moana Blvd Ste 625  
Honolulu, HI 96813  
808-692-1580

**Ruth, Marylee, AUD**  
1150 S King St Ste 907  
Honolulu, HI 96814  
808-548-7884

**Tanaka, Chiemi, AUD**  
*Languages: Japanese*  
UCERA  
677 Ala Moana Blvd Ste 625  
Honolulu, HI 96813  
808-469-4900

## Cardiology

**Badawi, Ramy A, MD**  
*Languages: French; Italian*  
Queen's Health Care Center Kapolei  
599 Farrington Hwy Ste 201  
Kapolei, HI 96707  
808-691-8900

**Badawi, Ramy A, MD**  
*Languages: French; Italian*  
The Queen's Medical Center  
1301 Punchbowl St  
Honolulu, HI 96813  
808-547-4970

**Badawi, Ramy A, MD**  
*Languages: French; Italian*  
The Queen's Medical Center  
550 S Beretania St Ste 300  
Honolulu, HI 96813  
808-545-8900

**Canete, Danelo R, MD**  
94-210 Pupukahi St Ste 102  
Waipahu, HI 96797  
808-678-6866

**Chan, Pon-Sang S, MD**  
*Languages: Mandarin*  
2226 Liliha St Ste 302  
Honolulu, HI 96817  
808-521-4344

**Chan, Pon-Sang S, MD**  
*Languages: Mandarin*  
94-210 Pupukahi St Ste 002  
Waipahu, HI 96797  
808-688-6886

**Chen, Jen-Cheng R, MD**  
*Languages: Mandarin*  
Straub Clinic & Hospital  
888 S. King St  
Honolulu, HI 96813  
808-522-4222

**Chesne, Edward L, MD**  
Queen's POB I  
1380 Lusitana St Ste 1002  
Honolulu, HI 96813  
808-521-7402

**Chun, Hingson M, MD**  
Straub Clinic & Hospital  
888 S King St  
Honolulu, HI 96813  
808-522-4000

**Cogan, John J, MD**  
1329 Lusitana St Ste 707  
Honolulu, HI 96813  
808-536-7327

**Cogan, John J, MD**  
550 S Beretania St Ste 601  
Honolulu, HI 96813  
808-691-8900

**Cogan, John J, MD**  
Queen Emma Clinics  
1301 Punchbowl St  
Honolulu, HI 96813  
808-691-5494

**Dang, William M, MD**  
Cardiology Associates  
1329 Lusitana St Ste 409  
Honolulu, HI 96813  
808-521-8211

**Dang, William M, MD**  
Cardiology Associates  
98-1079 Moanalua Rd Ste 200  
Aiea, HI 96701  
808-521-8211

**Derbes, Lawrence J, MD**  
Hawaii Cardiology Inc  
2226 Liliha St Ste 302  
Honolulu, HI 96817  
808-521-4344

**Derbes, Lawrence J, MD**  
Hawaii Cardiology Inc  
94-210 Pupukahi St Ste 102  
Waipahu, HI 96797  
808-678-6866

**Fergusson, David J, MD**  
Queen Emma Clinics  
1301 Punchbowl St  
Honolulu, HI 96813  
808-547-4970

**Fergusson, David J, MD**  
Queen's Medical Center  
1301 Punchbowl St  
Honolulu, HI 96813  
808-585-5495

**Cardiology**
**Fergusson, David J, MD**

Queen's POB III  
550 S Beretania St Ste 601  
Honolulu, HI 96813  
808-691-8900

**Guertler, Lee S, MD**

1301 Punchbowl St  
Honolulu, HI 96813  
808-538-9011

**Island Cardiac Centers LLC**

2230 Liliha St  
Honolulu, HI 96817  
808-585-4620

**Kai, Wesley J, MD**

Straub Clinic & Hospital  
888 S King St  
Honolulu, HI 96813  
808-522-4222

**Koli, Abhijeet V, MD**

Straub Clinic & Hospital  
98-1079 Moanalua Rd Ste 640  
Aiea, HI 96701  
808-485-4553

**Kristofich, John P, MD**

*Languages: Italian*  
Straub Clinic & Hospital  
888 S. King St  
Honolulu, HI 96813  
808-522-4222

**Lee, David T.W., DO**

1329 Lusitana St Ste 809  
Honolulu, HI 96813  
808-587-8322

**Lee, Rachel, MD**

*Languages: Cantonese*  
128 Lehua St  
Wahiawa, HI 96786  
808-486-6116

**Lee, Rachel, MD**

*Languages: Cantonese*  
302 California Ave Ste 241  
Wahiawa, HI 96786  
808-486-6116

**Lee, Rachel, MD**

*Languages: Cantonese*  
550 S Beretania St Ste 401 & 601  
Honolulu, HI 96813  
808-486-6116

**Lee, Rachel, MD**

*Languages: Cantonese*  
98-1247 Kaahumanu St Ste 208  
Aiea, HI 96701  
808-486-6116

**Magno, Joana H, MD**

Queen's Medical Center  
1301 Punchbowl St  
Honolulu, HI 96813  
808-537-1118

**Makino, Hiro, MD**

302 California Ave Ste 214  
Wahiawa, HI 96786  
808-486-6116

**Makino, Hiro, MD**

98-1079 Moanalua Rd Ste 655  
Aiea, HI 96701  
808-486-6116

**Makino, Hiro, MD**

Queen Emma Clinics  
1301 Punchbowl St  
Honolulu, HI 96813  
808-547-4970

**Poon, Kimble, MD**

*Languages: Spanish*  
888 S King St  
Honolulu, HI 96813

**Seto, Todd B, MD**

Queen Emma Clinics  
1301 Punchbowl St  
Honolulu, HI 96813  
808-691-4970

**Seto, Todd B, MD**

Queen's Heart Physician Practice  
550 S Beretania St Ste 601  
Honolulu, HI 96813  
808-691-8900

**Shen, Edward N, MD**

2226 Liliha St Ste 302  
Honolulu, HI 96817  
808-587-8200

**Shen, Edward N, MD**

Queen's POB I  
1380 Lusitana St Ste 701  
Honolulu, HI 96813  
808-587-8200

**Shikuma, Neal J, MD**

2226 Liliha St Ste 302  
Honolulu, HI 96817  
808-521-4344

**Shikuma, Neal J, MD**

94-210 Pupukahi St Ste 102  
Waipahu, HI 96797  
808-688-6886

**Spies, Christian, MD**

98-1247 Kaahumanu St Ste 208  
Aiea, HI 96701  
808-486-6116

**Spies, Christian, MD**

Queen Emma Clinics  
1301 Punchbowl St  
Honolulu, HI 96813  
808-691-4970

**Spies, Christian, MD**

Queen's POB III  
550 S Beretania St Ste 601  
Honolulu, HI 96813  
808-691-8900

**Terakubo, Atsushi Jim, MD**

Cardiology Associates Inc  
128 Lehua St  
Wahiawa, HI 96786  
808-521-8211

**Specialists**

*\*\*Pharmacy provides an extended day supply of medications. Contact the pharmacy for more information.*

## Cardiology

**Terakubo, Atsushi Jim, MD**

Cardiology Associates Inc  
1329 Lusitana St Ste 409  
Honolulu, HI 96813  
808-521-8211

**Terakubo, Atsushi Jim, MD**

Cardiology Associates Inc  
98-1079 Moanalua Rd Ste 200  
Aiea, HI 96701  
808-521-8211

**Wong, Bert K, MD**

2228 Liliha St Ste 305  
Honolulu, HI 96817  
808-526-0686

**Wong, Calvin Y H, MD**

1401 S Beretania St Ste 360  
Honolulu, HI 96814  
808-522-7222

**Wong, Sonny J H, MD**

25 Maluniu Ave Ste 201  
Kailua, HI 96734  
808-261-2441

**Wu, Dartzuen D, MD**

405 N Kuakini St Ste 1102  
Honolulu, HI 96817  
808-599-2828

**Yamada, Gregg M, MD**

1401 S Beretania St Ste 360  
Honolulu, HI 96814  
808-522-7222

## Cardiovascular Medicine

**Hart, Chari Y.T., MD**

Queen's POB II  
550 S Beretania St Ste 601  
Honolulu, HI 96813  
808-691-8900

**Hong, Robert A, MD**

Queen Emma Clinics  
1301 Punchbowl St  
Honolulu, HI 96813

**Hong, Robert A, MD**

Queen's Heart Physician Practice  
550 S Beretania St Ste 601  
Honolulu, HI 96813  
808-691-8900

**Hong, Robert A, MD**

The Queen's Medical Center  
1301 Punchbowl St  
Honolulu, HI 96813

**Kao, John A, MD**

98-1079 Moanalua Rd #640  
Aiea, HI 96701  
808-486-6000

**Makino, Hiro, MD**

128 Lehua St  
Wahiawa, HI 96786  
808-486-6116

**Makino, Hiro, MD**

347 N Kuakini St  
Honolulu, HI 96817

**Makino, Hiro, MD**

550 S Beretania St Ste 401 & 601  
Honolulu, HI 96813  
808-486-6116

**Makino, Hiro, MD**

98-1247 Kaahumanu St Ste 208  
Aiea, HI 96701  
808-486-6116

**Shohet, Ralph, MD**

Queen Emma Clinics  
Punchbowl St  
Honolulu, HI 96813  
808-547-4587

## Cardiovascular Medicine

**Shohet, Ralph, MD**

The Queen's Medical Center  
1301 Punchbowl St  
Honolulu, HI 96813  
808-538-9011

**Shohet, Ralph, MD**

UCERA  
1301 Punchbowl St  
Honolulu, HI 96813  
808-586-7476

**Watters, Thomas A, MD**

1329 Lusitana St Ste B-9  
Honolulu, HI 96813  
808-545-1861

**Wu, Dartzuen D, MD**

91-2139 Fort Weaver Rd Ste 100  
Ewa Beach, HI 96706  
808-599-2828

## Dermatology

**Bessinger, Glenn T, MD**

Hawaii Dermatology Centers Inc  
1029 Kapahulu Ave Ste 503  
Honolulu, HI 96816  
808-218-7889

**Bessinger, Glenn T, MD**

Hawaii Dermatology Centers Inc  
970 Kalaheo Ave C-108A  
Kailua, HI 96734  
808-218-7889

**Carcamo, Alex S, MD**

*Languages: Italian; Spanish*  
100 Kahelu Ave Ste 201  
Mililani, HI 96789  
808-621-1000

**Carcamo, Alex S, MD**

*Languages: Italian; Spanish*  
1001 Kamokila St Ste 181  
Kapolei, HI 96707  
808-674-4345

**Fujita, Wayne, MD**

Queen Emma Clinics  
1301 Punchbowl St  
Honolulu, HI 96813  
808-547-4970

## Dermatology

**Glamb, Roman, MD**

Straub Clinic & Hospital  
888 S King St  
Honolulu, HI 96813  
808-522-4360

**Grekin, Jay L, MD**

Straub Clinic & Hospital  
888 S King St  
Honolulu, HI 96813  
808-522-4360

**Hellreich, Philip D, MD**

40 Aulike St Ste 311  
Kailua, HI 96734  
808-261-6133

**Hellreich, Philip D, MD**

46-001 Kamehameha Hwy Ste 305  
Kaneohe, HI 96744  
808-261-6133

**Howell, Sarah M, MD**

Hawaii Dermatology Centers Inc  
1029 Kapahulu Ave Ste 503  
Honolulu, HI 96816  
808-218-7889

**Howell, Sarah M, MD**

Hawaii Dermatology Centers Inc  
970 Kalaheo Ave Ste C-108A  
Kailua, HI 96734  
808-218-7889

**Khan, Zubeida S, MD**

Kapolei Healthcare Center  
91-525 Farrington Hwy Ste 102  
Kapolei, HI 96707  
808-674-9352

**Khan, Zubeida S, MD**

Waianae Coast Comprehensive Health  
Center Nanakuli Clinic  
87-2070 Farrington Hwy  
Waianae, HI 96792  
808-668-2311

**Leu, Susan, MD**

1001 Kamokila Blvd Ste 181  
Kapolei, HI 96707  
808-674-4345

**Leu, Susan, MD**

302 California Ave Ste 102  
Mililani, HI 96786  
808-621-1000

**Matsunaga, Janice, MD**

1329 Lusitana St Ste 507  
Honolulu, HI 96813  
808-532-0155

**Matsunaga, Janice, MD**

Queen Emma Clinics  
1301 Punchbowl St  
Honolulu, HI 96813  
808-547-4970

**Mott, Kevin J, MD**

500 Ala Moana Blvd Ste 4-470  
Honolulu, HI 96813  
808-531-7541

**Moy, Ronald L, MD**

US Dermatology of Hawaii Inc  
1001 Kamokila Blvd Ste 181  
Kapolei, HI 96707  
808-674-4345

**Moy, Ronald L, MD**

US Dermatology of Hawaii Inc  
302 California Ave Ste 102  
Wahiawa, HI 96786  
808-621-1000

**Sakamoto, Greg K, MD**

550 S Beretania St Ste 603  
Honolulu, HI 96813  
808-447-7454

**Sakamoto, Greg K, MD**

Queen Emma Clinics  
1301 Punchbowl St  
Honolulu, HI 96813  
808-547-4970

**Viernes, Jay L, MD**

1001 Kamokila Ste 181  
Kapolei, HI 96707  
808-674-4345

**Viernes, Jay L, MD**

302 California Ave Ste 102  
Wahiawa, HI 96786  
808-621-1000

**Yamazaki, Mika L, MD**

Straub Hawaii Kai Family Health  
Center  
7192 Kalaniana'ole Hwy Ste A200  
Honolulu, HI 96825  
808-396-6321

**Yamazaki, Mika L, MD**

Straub Pearlridge Clinic  
98-151 Pali Momi St Ste 142  
Aiea, HI 96701  
808-483-6400

## Electrophysiology

**Chung, Jeffrey H, MD**

Straub Clinic & Hospital  
888 S King St  
Honolulu, HI 96813  
808-522-4000

**Lum, Jeremy J, MD**

Straub Clinic & Hospital  
888 S King St  
Honolulu, HI 96813  
808-522-4222

**Singh, David K, MD**

98-1247 Kaahumanu St Ste 208  
Aiea, HI 96701  
808-486-6116

**Singh, David K, MD**

Queen's Heart Physicians Practice  
550 S Beretania St Ste 601  
Honolulu, HI 96813  
808-691-8900

**Specialists**

*\*\*Pharmacy provides an extended day supply of medications. Contact the pharmacy for more information.*

**Electrophysiology****Singh, David K, MD**

The Queen's Medical Center  
1301 Punchbowl St  
Honolulu, HI 96813

**Endocrinology****Bornemann, Michael, MD**

2226 Liliha St Ste 202  
Honolulu, HI 96817  
808-585-0741

**Bornemann, Michael, MD**

Queen Emma Clinics  
1301 Punchbowl St  
Honolulu, HI 96813  
808-547-4618

**Chinen, Sheri Y, MD**

Straub Clinic & Hospital  
888 S King St  
Honolulu, HI 96813  
808-522-4000

**Chinen, Sheri Y, MD**

Straub Pearlridge Clinic  
98-151 Pali Momi St Ste 142  
Aiea, HI 96701  
808-483-6400

**Melish, John S, MD**

1319 Punahou St Ste 1040  
Honolulu, HI 96826  
808-949-2304

**Melish, John S, MD**

Queen Emma Clinics  
1301 Punchbowl St  
Honolulu, HI 96813  
808-547-4970

**Tobey, Ted A, MD**

Straub Clinic & Hospital  
888 S King St  
Honolulu, HI 96813  
808-522-4000

**Gastroenterology****Dy, Robert M, DO**

Straub Clinic & Hospital  
888 S King St  
Honolulu, HI 96813  
808-522-4233

**Falzarano, John S, MD**

Queen Emma Clinics  
1301 Punchbowl St  
Honolulu, HI 96813  
808-691-4970

**Gochu, Jonathan C, MD**

Straub Clinic & Hospital  
888 S. King St  
Honolulu, HI 96813  
808-522-4000

**Godley, Joanne, MD**

*Languages: French; Spanish*  
550 S Beretania St Ste 701  
Honolulu, HI 96813  
808-691-4519

**Godley, Joanne, MD**

*Languages: French; Spanish*  
Queen Emma Clinics  
1301 Punchbowl St  
Honolulu, HI 96813  
808-691-4970

**Grobe, James L, MD**

Queen's POB II  
1329 Lusitana St Ste 102  
Honolulu, HI 96813  
808-533-4949

**Hayashi, Kagehito, MD**

*Languages: Japanese*  
Straub Clinic & Hospital  
888 S King St  
Honolulu, HI 96813  
808-522-4000

**Ikeguchi, Mari, MD**

Straub Clinic & Hospital  
888 S King St  
Honolulu, HI 96813  
808-522-4000

**Kalathil, Sumokh C, MD**

Straub Clinic & Hospital  
888 S King St  
Honolulu, HI 96813  
808-522-4233

**Kuo, Timothy TC, MD**

*Languages: Mandarin*  
The Queen's Medical Center  
550 S Beretania St Ste 405  
Honolulu, HI 96813  
808-691-8838

**Kuwada, Scott K, MD**

Queen Emma Clinics  
1301 Punchbowl St  
Honolulu, HI 96813  
808-691-4970

**Lim, Herbert L, MD**

*Languages: Japanese*  
Queen's POB I  
1380 Lusitana St Ste 801  
Honolulu, HI 96813  
808-523-1658

**Mannick, Elizabeth E, MD**

Kapiolani Medical Center for Women  
& Children  
1319 Punahou St  
Honolulu, HI 96826  
808-983-6210

**Miyamoto, Cory T, MD**

Queen's POB III  
550 S Beretania St Ste 510  
Honolulu, HI 96813  
808-545-8955

**Miyamoto, Cory T, MD**

The Queen's Medical Center  
1301 Punchbowl St  
Honolulu, HI 96813

**Miyamoto, Cory T, MD**

The Queen's Medical Center  
550 S Beretania St Ste 701  
Honolulu, HI 96813  
808-691-4519

**Gastroenterology**

**Ona, Fernando V, MD**  
Queen Emma Clinics  
1301 Punchbowl St  
Honolulu, HI 96813

**Panetta, James D, DO**  
642 Ulukahiki St Ste 302  
Kailua, HI 96734  
808-295-7103

**Saelinger, Donald A, MD**  
Straub Clinic & Hospital  
888 S King St  
Honolulu, HI 96813  
808-522-4000

**Stragand, James J, MD**  
Straub Clinic & Hospital  
888 S King St  
Honolulu, HI 96813  
808-522-4000

**Tanabe, Ike D, MD**  
Straub Clinic & Hospital  
888 S King St  
Honolulu, HI 96813  
808-522-4233

**Tsai, Naoky C, MD**  
*Languages: Japanese; Mandarin; Other*  
Queen Emma Clinics  
550 S Beretania St Ste 405  
Honolulu, HI 96813  
808-691-8838

**Yang, Russell D, MD**  
550 S Beretania St Ste 510  
Honolulu, HI 96813  
808-691-8955

**Yang, Russell D, MD**  
Queen Emma Clinics  
1301 Punchbowl St  
Honolulu, HI 96813  
808-691-4970

**Genetics**

**Enns, Gregory M, MD**  
1441 Kapiolani Blvd Ste 1803  
Honolulu, HI 96814  
808-973-3403

**Enns, Gregory M, MD**  
Kapiolani Medical Center  
1319 Punahou St  
Honolulu, HI 96826  
808-983-8641

**Slavin, Thomas P, MD**  
Kapiolani Medical Center for Women  
& Children  
1441 Kapiolani Blvd Ste 1800  
Honolulu, HI 96814  
808-973-3403

**Gerontology**

**Ahsan, Samina, MD**  
UCERA at Aloha Nursing & Rehab  
Centre  
45-545 Kamehameha Hwy  
Kaneohe, HI 96744  
808-247-2220

**Flynn, Bret W, MD**  
Queen's Geriatric Services  
550 S Beretania St Ste 400  
Honolulu, HI 96813  
808-545-8877

**Inaba, Michiko, MD**  
*Languages: Japanese*  
Hawaii Pacific Neuroscience  
642 Ulukahiki St Ste 300  
Kailua, HI 96734  
808-261-4476

**Johnson, Royal G, MD**  
Straub Clinic & Hospital  
888 S King St  
Honolulu, HI 96813  
808-522-4000

**Kogan, Shari L, MD**  
Queen's Geriatric Services  
550 S Beretania St Ste 400  
Honolulu, HI 96813  
808-545-8877

**Kogan, Shari L, MD**  
Queen's Medical Center Outpatient  
Center  
1301 Punchbowl St  
Honolulu, HI 96813  
808-585-5494

**Nishino, Kentaro, MD**  
Queen's Geriatric Services  
550 S Beretania St Ste 400  
Honolulu, HI 96813  
808-691-8877

**Pishchalenko, Oleksandr M, MD**  
*Languages: Russian; Ukrainian*  
UCERA at Aloha Nursing & Rehab  
Centre  
45-545 Kamehameha Hwy  
Kaneohe, HI 96744  
808-247-2220

**Pishchalenko, Oleksandr M, MD**  
*Languages: Russian; Ukrainian*  
UCERA Leahi Clinic  
3675 Kilauea Ave Young Rm 100  
Honolulu, HI 96816

**Saito, Sherry, MD**  
Straub Clinic & Hospital  
888 S King St  
Honolulu, HI 96813  
808-522-4000

**Wen, Aida B, MD**  
St. Francis Palliative Care  
2228 Liliha St Ste 307  
Honolulu, HI 96817  
808-547-8068

**Specialists**

*\*\*Pharmacy provides an extended day supply of medications. Contact the pharmacy for more information.*



## Gerontology

**Wen, Aida B, MD**

UCERA at Aloha Nursing & Rehab  
Centre  
45-545 Kamehameha Hwy  
Kaneohe, HI 96744  
808-247-2220

**Wen, Aida B, MD**

UCERA at Kuakini Geriatrics  
347 N Kuakini St HPM 9  
Honolulu, HI 96817  
808-523-8461

**Wen, Aida B, MD**

UCERA at Leahi Geriatrics  
3675 Kilauea Ave Ste 100  
Honolulu, HI 96813  
808-732-9907

## Gynecological Oncology

**Kim, Robert J, MD**

Kapiolani Medical Center for Women  
& Children  
1319 Punahou St  
Honolulu, HI 96826  
808-973-8088

## Hematology

**Choy, C. Galen, MD**

Straub Clinic & Hospital  
888 S King St  
Honolulu, HI 96813  
808-522-4000

**Fukumoto, Jon S, MD**

OnCare Hawaii  
1329 Lusitana St #307  
Honolulu, HI 96813  
808-524-6115

**Fukumoto, Jon S, MD**

OnCare Hawaii  
98-211 Pali Momi St #320  
Aiea, HI 96701  
808-487-7447

## Hematology &amp; Oncology

**Hastings, Eleanor R, MD**

Kapiolani Women's Center  
1907 S Beretania St Ste 501  
Honolulu, HI 96826  
808-949-3444

**Hastings, Eleanor R, MD**

Straub Clinic & Hospital  
888 S King St  
Honolulu, HI 96813  
808-522-4333

**Liu, Randal J, MD**

Straub Clinic & Hospital  
888 S King St  
Honolulu, HI 96813  
808-522-4000

**Miyashiro, Michelle H, MD**

Hawaii Hematology Oncology  
1329 Lusitana St Ste 307  
Honolulu, HI 96813  
808-524-6115

**Okazaki, Ian J, MD**

Straub Clinic & Hospital  
888 S King St  
Honolulu, HI 96813  
808-522-4333

**Tamura, David J, MD**

OnCare Hawaii  
1329 Lusitana St Ste 307  
Honolulu, HI 96813  
808-524-6115

**Tamura, David J, MD**

OnCare Hawaii  
2226 Liliha St Ste B2  
Honolulu, HI 96817  
808-536-4888

**Ummed, Kamal N, MD**

*Languages: Hindi*  
550 S Beretania Ste 202  
Honolulu, HI 96813  
808-585-2900

## Infectious Diseases

**Brown, Joel D, MD**

UCERA at Dept of Surgery  
550 S Beretania St Ste 501  
Honolulu, HI 96813  
808-585-5494

**Chang, Willis J.K.W., MD**

91-2139 Fort Weaver Rd #213  
Ewa Beach, HI 96706  
808-671-2456

**Chung, Heath H, MD**

1029 Kapahulu Ave Ste 300  
Honolulu, HI 96816  
808-733-5111

**Chung, Heath H, MD**

1301 Punchbowl St  
Honolulu, HI 96813  
808-536-0314

**Chung, Heath H, MD**

347 N Kuakini St  
Honolulu, HI 96817  
808-536-0314

**Erdem, Guliz, MD**

1319 Punahou St Ste #755  
Honolulu, HI 96826  
808-983-8387

**Kajioka, Eric H, MD**

1029 Kapahulu Ave Ste 300  
Honolulu, HI 96816  
808-733-5111

**Kajioka, Eric H, MD**

Infectious Disease Consultants of  
Hawaii LLC  
2525 S King St Ste 306  
Honolulu, HI 96826  
808-450-3568

**Kajioka, Eric H, MD**

Leahi Internal Medicine Office  
3675 Kilauea Ave Young Bldg Ste 100  
Honolulu, HI 96816  
808-737-2751

**Infectious Diseases**
**Koo, Joseph K, MD**

1520 Liliha St Ste 504  
Honolulu, HI 96817  
808-533-3808

**Lau, William K, MD**

Queen's POB II  
1329 Lusitana St Ste 305  
Honolulu, HI 96813  
808-532-2955

**Wong, Russell D, MD**

321 N Kuakini St #811  
Honolulu, HI 96817  
808-531-2731

**Wong, Russell D, MD**

Queen Emma Clinics  
1301 Punchbowl St  
Honolulu, HI 96813

**Wong, Russell D, MD**

Wahiawa General Hospital  
128 Lehua St  
Wahiawa, HI 96786

**Young, Royden S, MD**

1380 Lusitana St Ste 904  
Honolulu, HI 96813  
808-599-8800  
Maternal & Fetal Medicine

**Towner, Dena R, MD**

The Queen's Medical Center  
1301 Punchbowl St  
Honolulu, HI 96813  
808-691-4970

**Towner, Dena R, MD**

UCERA  
1319 Punahou St Ste 540  
Honolulu, HI 96826  
808-983-8559

**Nephrology**
**Cheng, Shiuh-Feng, MD**

2228 Liliha St Ste 200  
Honolulu, HI 96817  
808-533-3130

**Ganel, Jose A, MD**

2226 Liliha St Ste 401  
Honolulu, HI 96817  
808-529-0429

**Ireland, James H E, MD**

128 Lehua St  
Wahiawa, HI 96786  
808-676-4224

**Ireland, James H E, MD**

1520 Liliha St Ste 601  
Honolulu, HI 96817  
808-523-0445

**Ireland, James H E, MD**

850 Kilani Ave  
Wahiawa, HI 96786  
808-676-4224

**Ireland, James H E, MD**

86-080 Farrington Hwy  
Waianae, HI 96792  
808-676-4224

**Ireland, James H E, MD**

91-2137 Fort Weaver Rd  
Ewa Beach, HI 96706  
808-676-4224

**Ireland, James H E, MD**

91-2141 Fort Weaver Rd  
Ewa Beach, HI 96706  
808-676-4224

**Ireland, James H E, MD**

94-450 Mokuola St Ste 109  
Waipahu, HI 96797  
808-676-4224

**Ireland, James H E, MD**

Queen Emma Clinics  
1301 Punchbowl St  
Honolulu, HI 96813  
808-547-4587

**Kaanehe, Leilani, MD**

Nada Ono & Kaanehe LLP  
1520 Liliha St Ste 601  
Honolulu, HI 96817  
808-523-0445

**Kaanehe, Leilani, MD**

Queen Emma Clinics  
1301 Punchbowl St  
Honolulu, HI 96813  
808-547-4970

**Kaanehe, Leilani, MD**

Straub Clinic & Hospital  
888 S King St  
Honolulu, HI 96813  
808-522-4000

**Naai, David A, MD**

2226 Liliha St #306  
Honolulu, HI 96817  
808-531-5711

**Nada, Aaron K, MD**

1520 Liliha St Ste 601  
Honolulu, HI 96817  
808-523-0445

**Nada, Aaron K, MD**

1520 Liliha St Ste 601  
Honolulu, HI 96817  
808-523-0445

**Nada, Aaron K, MD**

Straub Clinic & Hospital  
888 S King St  
Honolulu, HI 96813  
808-522-4000

**Ng, Roland C K, MD**

321 N Kuakini #407  
Honolulu, HI 96817  
808-521-1818

**Ng, Roland C K, MD**

Queen's POB I  
1380 Lusitana St #808  
Honolulu, HI 96813  
808-521-1810

**Ono, David D, MD**

1520 Liliha St Ste 601  
Honolulu, HI 96817  
808-523-0445

**Specialists**

*\*\*Pharmacy provides an extended day supply of medications. Contact the pharmacy for more information.*

## Nephrology

**Ono, David D, MD**

Straub Clinic & Hospital  
888 S King St  
Honolulu, HI 96813  
808-522-4511

**Solomon, Noah M, MD**

Nada Ono & Kaanehe LLP  
1520 Liliha St Ste 601  
Honolulu, HI 96817  
808-523-0445

**Solomon, Noah M, MD**

Nada Ono & Kaanehe LLP  
888 S King St  
Honolulu, HI 96813  
808-523-0445

**Sugihara, Jared G, MD**

2226 Liliha St Ste 306  
Honolulu, HI 96817  
808-531-5711

**Tasaki, Thomas K, MD**

91-2139 Fort Weaver Rd #305  
Ewa Beach, HI 96706  
808-671-1241

**Tasaki, Thomas K, MD**

Nephrology Consultants  
1380 Lusitana St Ste 814  
Honolulu, HI 96813  
808-521-3802

**Yamamoto, Kalani T, MD**

2226 Liliha St Ste 306  
Honolulu, HI 96817  
808-531-5711

## Neurology

**Barthlen, Gabriele M, MD**

*Languages: German; Italian; Spanish*  
98-1238 Kaahumanu St Ste 300  
Pearl City, HI 96782  
808-456-7378

**Blalock, Elizabeth U, MD**

The Queen's Medical Center  
1301 Punchbowl St  
Honolulu, HI 96813  
808-691-4970

**Chang, Linda, MD**

UCERA  
550 S Beretania St Ste 501  
Honolulu, HI 96813  
808-536-3773

**Drazin, Thomas, MD**

Queen's POB II  
1329 Lusitana St Ste 702  
Honolulu, HI 96813  
808-536-7042

**Hirota, Brandon K, MD**

Neurology Associates Inc  
321 N Kuakini St Ste 810  
Honolulu, HI 96817  
808-523-5885

**Kaminskas, David A, MD**

*Languages: Spanish*  
Hawaii Pacific Neuroscience  
642 Ulukahiki St Ste 300  
Kailua, HI 96734  
808-261-4476

**Koenig, Matthew A, MD**

Queen's Outpatient Center  
1301 Punchbowl St  
Honolulu, HI 96813  
808-585-5494

**Koenig, Matthew A, MD**

The Queen's Medical Center  
1301 Punchbowl St  
Honolulu, HI 96813  
808-585-5494

**Lee, Sung B, MD**

*Languages: Korean*  
The Queen's Medical Center  
1301 Punchbowl St  
Honolulu, HI 96813

**Liow, Kore K, MD**

Hawaii Pacific Neuroscience  
642 Ulukahiki St Ste 211  
Kailua, HI 96734  
808-551-3177

**Miller, Laura C, MD**

Straub Clinic & Hospital  
98-1079 Moanalua Rd Ste 590  
Aiea, HI 96701  
808-485-4250

**Nakagawa, Kazuma, MD**

*Languages: Japanese*  
Queen's Outpatient Center  
1301 Punchbowl St  
Honolulu, HI 96813  
808-585-5494

**Nakagawa, Kazuma, MD**

*Languages: Japanese*  
The Queen's Medical Center  
1301 Punchbowl St  
Honolulu, HI 96813

**Nakamoto, Beau K, MD**

Straub Clinic & Hospital  
888 S King St  
Honolulu, HI 96813  
808-522-4000

**Olaru, Eliza C, MD**

*Languages: French*  
The Queen's Medical Center  
1301 Punchbowl St  
Honolulu, HI 96813  
808-585-5494

**Romero, Ray R, MD**

West Shore Neurology LLC  
94-216 Farrington Hwy Ste A-103  
Waipahu, HI 96797  
808-680-0558

**Rossi, Peter W, MD**

*Languages: French*  
600 Kapiolani Blvd Ste 404  
Honolulu, HI 96813  
808-550-2415

## Neurology

**Russo, Michael B, MD**

Pacific Sleep Tech Inc  
320 Ward Ave Ste 101  
Honolulu, HI 96814  
808-486-1500

**Salem, Rony N, MD**

*Languages: Arabic; Spanish*  
The Queen's Medical Center  
1301 Punchbowl St  
Honolulu, HI 96813  
808-691-5494

**Shu, Huidy, MD**

Straub Clinic & Hospital  
98-1079 Moanalua Rd Ste 590  
Aiea, HI 96701  
808-486-6000

**Stein, Alan G, MD**

Queen's Medical Center  
1301 Punchbowl St  
Honolulu, HI 96813  
808-585-5494

**Valenta, Douglas, MD**

The Queen's Medical Center  
1301 Punchbowl St  
Honolulu, HI 96813  
808-585-5494

## Nuclear Medicine

**Behjati, Khosrow R, MD**

1301 Punchbowl St  
Honolulu, HI 96813  
808-547-4165

**Hew, Edward Y, MD**

1712 Liliha St Ste 103  
Honolulu, HI 96817  
808-545-8361

**Kwee, Sandi A, MD**

1301 Punchbowl St  
Honolulu, HI 96813  
808-585-5466

**Kwee, Sandi A, MD**

888 S King St  
Honolulu, HI 96813  
808-522-4501

**Lee, Shay J, MD**

Oahu Imaging LLC  
94-216 Farrington Hwy Ste B2-105  
Waipahu, HI 96797  
808-678-1422

**Prager, Douglas A, MD**

1301 Punchbowl St  
Honolulu, HI 96813  
808-547-4165

**Prager, Douglas A, MD**

Straub Clinic & Hospital  
888 S King St  
Honolulu, HI 96813  
808-547-4165

## Obstetrics and Gynecology

**Aaronoff, Michael C, MD**

1319 Punahou St  
Ste 801  
Honolulu, HI 96826  
808-983-6000

**Aaronoff, Michael C, MD**

Queen Emma Clinics  
1301 Punchbowl St  
Honolulu, HI 96813  
808-547-4587

**Aaronoff, Michael C, MD**

The Queens Medical Center  
1301 Punchbowl St  
Honolulu, HI 96813  
808-538-9011

**Aaronoff, Michael C, MD**

UCERA Queen's POB III  
550 S Beretania St 6th Fl  
Honolulu, HI 96813  
808-203-6588

**Aaronoff, Michael C, MD**

Waianae Coast Comprehensive Health  
Center  
86-260 Farrington Hwy  
Waianae, HI 96792  
808-696-7081

**Aeby, Tod C, MD**

Kapiolani Medical Center for Women  
& Children  
1319 Punahou St 9th Fl  
Honolulu, HI 96826  
808-983-6000

**Aeby, Tod C, MD**

University OB/GYN Group  
1319 Punahou St Ste 801  
Honolulu, HI 96826  
808-949-5305

**Aeby, Tod C, MD**

Waianae Coast Comprehensive Health  
Center  
86-260 Farrington Hwy  
Waianae, HI 96792  
808-696-7081

**Alvarez, Elenita V, MD**

*Languages: Ilocano; Tagalog*  
321 N Kuakini St Ste 510  
Honolulu, HI 96817  
808-521-9847

**Asato, Laurie Y N, MD**

Island Obstetrics & Gynecology  
550 S Beretania St Ste 614  
Honolulu, HI 96813  
808-546-1199

**Avilla-Delaney, Emma B, MD**

*Languages: Ilocano; Tagalog*  
1728 Dillingham Blvd  
Honolulu, HI 96819  
808-842-1585

## Specialists

\*\*Pharmacy provides an extended day supply of medications. Contact the pharmacy for more information.

## Obstetrics and Gynecology

**Avilla-Delaney, Emma B, MD**

*Languages: Ilocano; Tagalog*  
91-2139 Fort Weaver Rd Ste 313  
Ewa Beach, HI 96706  
808-676-0550

**Awaya, Heather R, MD**

Koolau Women's Healthcare Inc  
642 Ulukahiki St Ste 209  
Kailua, HI 96734  
808-230-8500

**Bartholomew, Marguerite Lisa, MD**

Kapiolani Medical Center for Women & Children  
1319 Punahou St 5th Fl  
Honolulu, HI 96826  
808-973-8088

**Bartholomew, Marguerite Lisa, MD**

Queen Emma Clinics  
1301 Punchbowl St  
Honolulu, HI 96813  
808-547-4587

**Bartholomew, Marguerite Lisa, MD**

Queens Medical Ctr/Prof Billing  
1301 Punchbowl St  
Honolulu, HI 96813  
808-538-9011

**Bartholomew, Marguerite Lisa, MD**

UCERA at OBGYN Dept  
1319 Punahou St 8th Fl  
Honolulu, HI 96826  
808-956-7457

**Bartholomew, Marguerite Lisa, MD**

UCERA at OB/GYN  
1319 Punahou St 11th Fl  
Honolulu, HI 96826  
808-963-6000

**Bartholomew, Marguerite Lisa, MD**

UCERA at Womens Care Ala Moana  
1441 Kapiolani Blvd #413  
Honolulu, HI 96814  
808-941-5085

**Bartholomew, Marguerite Lisa, MD**

UCERA at Womens Care West  
94-235 Hanawai Cir #1B  
Waipahu, HI 96797  
808-671-0090

**Bartholomew, Marguerite Lisa, MD**

UCERA Queen's POB III  
550 S Beretania St 6th Fl  
Honolulu, HI 96813  
808-203-6588

**Behling, David P, MD**

*Languages: Portugese; Spanish*  
1600 Kapiolani Blvd Ste 500  
Honolulu, HI 96814  
808-585-0785

**Behling, David P, MD**

*Languages: Portugese; Spanish*  
95-115 Kamehameha Hwy Ste A  
Mililani, HI 96789  
808-623-2212

**Berger-Chen, Sloane W, MD**

*Languages: Spanish*  
Advanced Reproductive Medicine & Gynecology of Hawaii Inc  
1401 S Beretania St Ste 250  
Honolulu, HI 96814  
808-262-0544

**Berger-Chen, Sloane W, MD**

*Languages: Spanish*  
Advanced Reproductive Medicine & Gynecology of Hawaii Inc  
407 Uluniu St Ste 312  
Kailua, HI 96734  
808-262-0544

**Bhattacharyya, Eesha R, MD**

*Languages: Spanish*  
642 Ulukahiki St Ste 209  
Kailua, HI 96734  
808-230-8500

**Bhattacharyya, Eesha R, MD**

*Languages: Spanish*  
Waimanalo Health Center  
41-1347 Kalaniana'ole Hwy  
Waimanalo, HI 96795  
808-259-7948

**Brizzolara, Shawna S, MD**

94-235 Hanawai Cir #1B  
Waipahu, HI 96797  
808-671-0090

**Brizzolara, Shawna S, MD**

Kapiolani Medical Center  
1319 Punahou St  
Honolulu, HI 96826

**Brizzolara, Shawna S, MD**

Kapiolani Medical Clinic-Ob/Gyn Clinic  
1319 Punahou St  
Honolulu, HI 96826  
808-983-8641

**Brizzolara, Shawna S, MD**

UCERA at Womens Care Ala Moana  
1441 Kapiolani Blvd #413  
Honolulu, HI 96814  
808-941-5085

**Brizzolara, Shawna S, MD**

UCERA Queen's POB III  
550 S. Beretania St 6th Fl  
Honolulu, HI 96813  
808-203-6588

**Brizzolara, Shawna S, MD**

University Women's Health Specialists  
1319 Punahou St Ste 800  
Honolulu, HI 96826  
808-203-6585

**Bunn, Mikiko Y, MD**

Straub Pearlridge Clinic  
98-151 Pali Momi St  
Aiea, HI 96701  
808-487-2477

**Obstetrics and Gynecology****Carney, Michael E, MD**

UCERA at Womens Cancer Center  
1319 Punahou St Ste 640  
Honolulu, HI 96826  
808-983-6090

**Chang, Ann L, MD**

*Languages: French; Korean; Other; Spanish*  
Kalihi-Palama Health Center  
Downtown  
89 S King St  
Honolulu, HI 96813  
808-792-5560

**Chang, Ann L, MD**

*Languages: French; Korean; Other; Spanish*  
Kapiolani Medical Center for Women & Children  
1319 Punahou St 9th Fl  
Honolulu, HI 96826  
808-203-6500

**Chang, Ann L, MD**

*Languages: French; Korean; Other; Spanish*  
Queen Emma Clinics  
1301 Punchbowl St  
Honolulu, HI 96813  
808-547-4587

**Chang, Ann L, MD**

*Languages: French; Korean; Other; Spanish*  
The Queen's Medical Center  
1301 Punchbowl St  
Honolulu, HI 96813

**Chang, Rosemarie S, MD**

1319 Punahou St Ste 515  
Honolulu, HI 96826  
808-951-6006

**Chapman, Susan, MD**

Pali Women's Health Center  
642 Ulukahiki St Ste 305  
Kailua, HI 96734  
808-261-6644

**Chen, Bruce, MD**

1600 Kapiolani Blvd Ste 1025  
Honolulu, HI 96814  
808-945-2229

**Chen, Bruce, MD**

94-849 Lumiaina St Ste 203  
Waipahu, HI 96797  
808-945-2229

**Chen, Kevin, MD**

*Languages: Japanese; Mandarin*  
46-001 Kamehameha Hwy Ste 305  
Kaneohe, HI 96744  
808-235-4567

**Chock, Ghislaine D, APRN**

*Languages: French*  
Waianae Coast Comprehensive Health Center  
86-260 Farrington Hwy  
Waianae, HI 96792  
808-697-3888

**Chung, Gwendolyn P, MD**

Artesian Women's Health LLC  
1441 Kapiolani Blvd #1810  
Honolulu, HI 96814  
808-949-5308

**Clark, Jean-Paul, MD**

Windward Obstetrics and Gynecology LLC  
46-001 Kamehameha Hwy Ste 204  
Kaneohe, HI 96744

**Clark, Jean-Paul, MD**

Windward Ob/Gyn  
55-510 Kamehameha Hwy  
Laie, HI 96762  
808-235-8000

**Clark, Li-Duen, MD**

*Languages: Mandarin; Taiwanese*  
Windward Obstetrics and Gynecology LLC  
46-001 Kamehameha Hwy Ste 204  
Kaneohe, HI 96744  
808-235-5800

**Dao, Franklin V, MD**

*Languages: Vietnamese*  
Queen Emma Clinics  
1301 Punchbowl St  
Honolulu, HI 96813  
808-547-4587

**Dao, Franklin V, MD**

*Languages: Vietnamese*  
Queens Medical Center  
1301 Punchbowl St  
Honolulu, HI 96813  
808-538-9011

**Dao, Franklin V, MD**

*Languages: Vietnamese*  
Queen's POB II  
1329 Lusitana St Ste B2  
Honolulu, HI 96813  
808-599-4200

**Dao, Franklin V, MD**

*Languages: Vietnamese*  
Waipahu Medical Center  
94-307 Farrington Hwy Ste B5  
Waipahu, HI 96797  
808-599-4200

**Diniega, Leticia G, MD**

*Languages: Ilocano; Tagalog*  
1319 Punahou St Ste 940  
Honolulu, HI 96826  
808-678-0878

**Diniega, Leticia G, MD**

*Languages: Ilocano; Tagalog*  
1329 Lusitana St Ste B2  
Honolulu, HI 96813  
808-678-0878

**Diniega, Leticia G, MD**

*Languages: Ilocano; Tagalog*  
94-307 Farrington Hwy Ste B5  
Waipahu, HI 96797  
808-678-0878

**Specialists**

*\*\*Pharmacy provides an extended day supply of medications. Contact the pharmacy for more information.*

## Obstetrics and Gynecology

**Emura, Steven T, MD**

Kapiolani Medical Center for Women  
& Children  
1319 Punahou St  
Honolulu, HI 96826  
808-983-6000

**Emura, Steven T, MD**

Queen Emma Clinics  
1301 Punchbowl St  
Honolulu, HI 96813

**Emura, Steven T, MD**

The Queen's Medical Center  
1301 Punchbowl St  
Honolulu, HI 96813  
808-522-8644

**Emura, Steven T, MD**

UCERA POB III  
550 S Beretania St Ste 610  
Honolulu, HI 96813  
808-218-7900

**Emura, Steven T, MD**

UCERA  
1319 Punahou St Ste 801  
Honolulu, HI 96826  
808-203-6500

**Foley, Stephen T, MD**

*Languages: Spanish*  
66-125 Kamehameha Hwy  
Haleiwa, HI 96712  
808-637-5087

**Foley, Stephen T, MD**

*Languages: Spanish*  
95-1249 Meheula Pkwy Ste 129  
Mililani, HI 96789  
808-623-2435

**Foley, Stephen T, MD**

*Languages: Spanish*  
Queens Medical Center  
1301 Punchbowl St  
Honolulu, HI 96813

**Fong, William L T, MD**

1319 Punahou St  
Honolulu, HI 96826  
808-983-6000

**Fong, William L T, MD**

Queen Emma Clinics  
1301 Punchbowl St  
Honolulu, HI 96813  
808-538-9011

**Fong, William L T, MD**

The Queen's Medical Center  
1301 Punchbowl St  
Honolulu, HI 96813  
808-538-9011

**Fong, William L T, MD**

UCERA at OB-GYN Dept  
1319 Punahou St 9th Fl  
Honolulu, HI 96826  
808-946-1481

**Fong, William L T, MD**

UCERA at Womens Care Ala Moana  
1441 Kapiolani Blvd Ste 413  
Honolulu, HI 96814  
808-941-5085

**Fong, William L T, MD**

UCERA at Womens Care West  
94-235 Hanawai Cir Ste 1B  
Waipahu, HI 96797  
808-671-0090

**Fong, William L T, MD**

UCERA at OB-GYN Dept  
1319 Punahou St 8th Fl  
Honolulu, HI 96826  
808-956-7457

**Fong, William L T, MD**

UCERA at OB-GYN Dept  
1319 Punahou St 11th Fl  
Honolulu, HI 96826  
808-946-1481

**Fong, William L T, MD**

UCERA Queens POB III  
550 S Beretania St 6th Fl  
Honolulu, HI 96813  
808-203-6588

**Frattarelli, John L, MD**

Advanced Reproductive Medicine &  
Gynecology of Hawaii Inc  
407 Uluniu St Ste 312  
Kailua, HI 96734  
808-262-0544

**Frattarelli, Leighann C, MD**

Advanced Reproductive Medicine &  
Gynecology of Hawaii Inc  
1401 S Beretania St Ste 250  
Honolulu, HI 96814  
808-545-2800

**Frattarelli, Leighann C, MD**

Advanced Reproductive Medicine &  
Gynecology of Hawaii Inc  
407 Uluniu St Ste 312  
Kailua, HI 96734  
808-262-0544

**Fujimoto, Chrystie K, MD**

Kapiolani Medical Center for Women  
& Children  
1319 Punahou St  
Honolulu, HI 96826  
808-983-6000

**Fujimoto, Chrystie K, MD**

Malama Imaging LLC  
1401 S Beretania St Ste 340  
Honolulu, HI 96814

**Fujimoto, Chrystie K, MD**

Pali Momi Medical Center  
98-1079 Moanalua Rd  
Aiea, HI 96701  
808-469-4900

**Fujimoto-Busse, Raydeen M, MD**

1401 S Beretania St Ste 340  
Honolulu, HI 96814

**Obstetrics and Gynecology**
**Fujioka, Russell S, MD**

Straub Mililani Family Health Center  
95-1249 Meheula Pkwy  
Mililani, HI 96789  
808-625-6444

**Fujita, Nathan G, MD**

*Languages: Japanese*  
Queen Emma Clinics  
1301 Punchbowl St  
Honolulu, HI 96813  
808-547-4970

**Fujita, Nathan G, MD**

*Languages: Japanese*  
Queen's POB II  
1329 Lusitana St Ste 402  
Honolulu, HI 96813  
808-538-3787

**Hayashi, Glenn N, MD**

1010 S King St Ste 604  
Honolulu, HI 96814  
808-597-1624

**Hiraoka, Mark K Y, MD**

Kapiolani Medical Center for Women  
& Children  
1319 Punahou St  
Honolulu, HI 96826  
808-203-6588

**Hiraoka, Mark K Y, MD**

Queen Emma Clinics  
1301 Punchbowl St  
Honolulu, HI 96813  
808-547-4586

**Hirata, Greigh I, MD**

*Languages: Spanish*  
1600 Kapiolani Blvd Ste 1025  
Honolulu, HI 96814  
808-945-2229

**Hirata, Greigh I, MD**

*Languages: Spanish*  
94-849 Lumiaina St Ste 203  
Waipahu, HI 96797  
808-679-4001

**Huang, Christopher T, MD**

Kapiolani Medical Center for Women  
& Children  
1319 Punahou St  
Honolulu, HI 96826  
808-949-6611

**Ikehara, Richard T, MD**

Queen Emma Clinics  
1301 Punchbowl St  
Honolulu, HI 96813  
808-547-4970

**Kamemoto, Lori E, MD**

Queen Emma Clinics  
1301 Punchbowl St  
Honolulu, HI 96813  
808-547-4970

**Kaneshiro, Bliss E.K., MD**

1319 Punahou St  
Honolulu, HI 96826  
808-983-6000

**Kaneshiro, Bliss E.K., MD**

Queen Emma Clinics  
1301 Punchbowl St  
Honolulu, HI 96813  
808-547-4970

**Kaneshiro, Bliss E.K., MD**

Queen's POB III  
550 S Beretania St  
Honolulu, HI 96813  
808-203-6528

**Kaneshiro, Bliss E.K., MD**

UCERA  
1319 Punahou St #801  
Honolulu, HI 96826  
808-203-6580

**Kawelo, Roxanne M, MD**

Kapiolani Medical Center for Women  
& Children  
1319 Punahou St  
Honolulu, HI 96826  
808-983-6000

**Kawelo, Roxanne M, MD**

University Women's Health Specialists  
1319 Punahou St #824  
Honolulu, HI 96826  
808-203-6500

**Kawelo, Roxanne M, MD**

University Women's Health Specialists  
Queen's POB III  
550 S Beretania St  
Honolulu, HI 96813  
808-218-7900

**Kawelo, Roxanne M, MD**

Waianae Coast Comprehensive Health  
Center  
86-260 Farrington Hwy  
Waianae, HI 96792  
808-697-3300

**Kessel, Bruce, MD**

UCERA at OB-GYN Dept  
1319 Punahou St #801  
Honolulu, HI 96826  
808-535-5975

**Kessel, Bruce, MD**

Queen Emma Clinics  
1301 Punchbowl St  
Honolulu, HI 96813  
808-547-4970

**Kessel, Bruce, MD**

UCERA at Womens Care West  
94-235 Hanawai Cir #21B  
Waipahu, HI 96797  
808-671-0090

**Kim, Robert J, MD**

The Queen's Medical Center  
1329 Lusitana St Ste 703  
Honolulu, HI 96813  
808-983-6090

**Kim, Robert J, MD**

UCERA at University's Women  
Health Specialists Waipahu  
94-235 Hanawai Cir  
Waipahu, HI 96813

**Specialists**

*\*\*Pharmacy provides an extended day supply of medications. Contact the pharmacy for more information.*



## Obstetrics and Gynecology

**Kimoto, Gary T, MD**

1319 Punahou St Ste 950  
Honolulu, HI 96826  
808-946-5238

**Kimoto, Gary T, MD**

Queen Emma Clinics  
1301 Punchbowl St  
Honolulu, HI 96813  
808-547-4970

**Lee, John C, MD**

2153 N King St Ste 321  
Honolulu, HI 96819  
808-841-3644

**Lee, John C, MD**

Queen Emma Clinics  
1301 Punchbowl St  
Honolulu, HI 96813  
808-547-4970

**Leialoha, Cheryl L, MD**

1319 Punahou St Ste 760  
Honolulu, HI 96826  
808-947-5606

**Leialoha, Cheryl L, MD**

Queen Emma Clinics  
1301 Punchbowl St  
Honolulu, HI 96813  
808-547-4618

**Li, Gaylyn G, MD**

Kapiolani Medical Clinic-Ob/Gyn  
Clinic  
1319 Punahou St  
Honolulu, HI 96826  
808-983-8653

**Li, Gaylyn G, MD**

Queen Emma Clinics  
1301 Punchbowl St  
Honolulu, HI 96813  
808-547-4970

**Li, Gaylyn G, MD**

UCERA at OB-GYN Dept  
1319 Punahou St 8th Fl  
Honolulu, HI 96826  
808-956-7457

**Li, Gaylyn G, MD**

UCERA at Womens Care Ala Moana  
1441 Kapiolani Blvd Ste 413  
Honolulu, HI 96814  
808-941-5085

**Li, Gaylyn G, MD**

UCERA Queen's POB III  
550 S Beretania St 6th Fl  
Honolulu, HI 96813  
808-203-6588

**Li, Gaylyn G, MD**

University OB-GYN  
1319 Punahou St Ste 801  
Honolulu, HI 96826  
808-949-5305

**Lin, Stephen E, MD**

1319 Punahou St Ste 500  
Honolulu, HI 96826  
808-946-4066

**Lin, Stephen E, MD**

Queen Emma Clinics  
1301 Punchbowl St  
Honolulu, HI 96813  
808-547-4618

**Lum, Jennifer P, MD**

Kapiolani Medical Center for Women  
& Children  
1319 Punahou St  
Honolulu, HI 96826  
808-983-6000

**Lum, Jennifer P, MD**

Queen Emma Clinics  
1301 Punchbowl St  
Honolulu, HI 96813  
808-691-4970

**Lyons, James F, MD**

86-260 Farrington Hwy  
Waianae, HI 96792  
808-696-1480

**Lyons, James F, MD**

94-235 Hanawai Cir Ste 1B  
Waipahu, HI 96797  
808-671-0090

**Lyons, James F, MD**

North Shore Health Center  
56-119 Pualalea St  
Kahuku, HI 96731  
808-293-9231

**McCaffrey, D. (David) Scott S, MD**

Workstar Occupational Health Sys-  
tems Inc  
91-2135 Fort Weaver Rd Ste 170  
Ewa Beach, HI 96706  
808-676-5331

**McCartin, Richard T, MD**

Kapiolani Medical Clinic - Outpatient  
Clinics  
1319 Punahou St  
Honolulu, HI 96826  
808-983-6000

**McCartin, Richard T, MD**

Queen Emma Clinics  
1301 Punchbowl St  
Honolulu, HI 96813  
808-547-4970

**McCartin, Richard T, MD**

The Queen's Medical Center  
1301 Punchbowl St  
Honolulu, HI 96813

**McCartin, Richard T, MD**

UCERA at OB-GYN  
1319 Punahou St 801  
Honolulu, HI 96826  
808-956-7457

**Obstetrics and Gynecology****McCartin, Richard T, MD**

UCERA at Womens Care West  
94-235 Hanawai Cir #1B  
Waipahu, HI 96797  
808-671-0090

**McCartin, Richard T, MD**

Waianae Coast Comprehensive Health Center  
86-260 Farrington Hwy  
Waianae, HI 96792  
808-696-7081

**McNally, Peter S, MD**

1319 Punahou St Ste 525  
Honolulu, HI 96826  
808-947-3122

**McNally, Peter S, MD**

98-1079 Moanalua Rd Ste 250  
Aiea, HI 96701  
808-947-3122

**McNally, Peter S, MD**

Queen Emma Clinics  
1301 Punchbowl St  
Honolulu, HI 96813  
808-547-4970

**Minaglia, Steven M, MD**

*Languages: Spanish*  
Castle Medical Center  
640 Ulukahiki St  
Kailua, HI 96734  
808-469-4900

**Minaglia, Steven M, MD**

*Languages: Spanish*  
University Women's Health Specialists  
1319 Punahou St Ste 800  
Honolulu, HI 96826  
808-203-6585

**Moore, Alison D, MD**

Pali Women's Health Center  
642 Ulukahiki St Ste 305  
Kailua, HI 96734  
808-261-6644

**Morikawa, Jon H, MD**

1319 Punahou St Ste 1180  
Honolulu, HI 96826  
808-955-6324

**Morikawa, Jon H, MD**

Kapiolani Medical Clinic  
1319 Punahou St  
Honolulu, HI 96826  
808-983-8653

**Morikawa, Jon H, MD**

Queen Emma Clinics  
1301 Punchbowl St  
Honolulu, HI 96813  
808-547-4618

**Nakasone, Ken A, MD**

Queen's POB II  
1329 Lusitana St Ste B2  
Honolulu, HI 96813  
808-599-4200

**Nakasone, Ken A, MD**

99-128 Aiea Heights Dr Ste 502  
Aiea, HI 96701  
808-487-7951

**Nakasone, Ken A, MD**

Queen Emma Clinics  
1301 Punchbowl St  
Honolulu, HI 96813  
808-547-4970

**Nakasone, Ken A, MD**

The Queen's Medical Center  
1301 Punchbowl St  
Honolulu, HI 96813

**Nakasone, Ken A, MD**

Waipahu Medical Center  
94-307 Farrington Hwy Ste B5  
Waipahu, HI 96797  
808-599-4200

**Nishi, Steven M, MD**

Kalihi Palama Health Center  
915 N King St  
Honolulu, HI 96817  
808-845-8578

**Nishi, Steven M, MD**

Planned Parenthood of Hawaii  
1350 S King St Ste 310  
Honolulu, HI 96814  
808-589-1149

**Nishi, Steven M, MD**

Queen Emma Clinics  
1301 Punchbowl St  
Honolulu, HI 96813  
808-547-4970

**Ohtani, Robb K, MD**

Queen Emma Clinics  
1301 Punchbowl St  
Honolulu, HI 96813  
808-547-4970

**Ohtani, Robb K, MD**

Queen's POB II  
1329 Lusitana St Ste 402  
Honolulu, HI 96813  
808-538-3787

**Oyama, Ian, MD**

1319 Punahou St  
Honolulu, HI 96826  
808-983-6000

**Oyama, Ian, MD**

750 Palani Ave  
Honolulu, HI 96825  
808-203-6547

**Oyama, Ian, MD**

Queen Emma Clinics  
1301 Punchbowl St  
Honolulu, HI 96813  
808-547-4587

**Oyama, Ian, MD**

The Queen's Medical Center  
1301 Punchbowl St  
Honolulu, HI 96813  
808-538-9011

**Specialists**

*\*\*Pharmacy provides an extended day supply of medications. Contact the pharmacy for more information.*

## Obstetrics and Gynecology

**Oyama, Ian, MD**

Queen's POB III  
550 S Beretania St 6th Fl  
Honolulu, HI 96813  
808-203-6588

**Oyama, Ian, MD**

UCERA at Fetal Diagnostic of the Pacific  
1600 Kapiolani Blvd Ste1025  
Honolulu, HI 96814  
808-945-2229

**Oyama, Ian, MD**

UCERA at Ob/Gyn  
1319 Punahou St Ste 990  
Honolulu, HI 96826  
808-983-8653

**Oyama, Ian, MD**

UCERA at OB-GYN Dept  
1319 Punahou St 11th Fl  
Honolulu, HI 96826  
808-963-6000

**Oyama, Ian, MD**

UCERA at Straub Hospital  
888 S King St  
Honolulu, HI 96813

**Oyama, Ian, MD**

UCERA at Womens Care Ala Moana  
1441 Kapiolani Blvd Ste 413  
Honolulu, HI 96814  
808-671-0090

**Oyama, Ian, MD**

UCERA at Womens Care West  
94-235 Hanawai Cir Ste 1B  
Waipahu, HI 96797  
808-671-0090

**Oyama, Ian, MD**

University Women's Health Specialists  
1319 Punahou St Ste 800  
Honolulu, HI 96826  
808-203-6585

**Pacific Women's Care LLC**

1380 Lusitana St Ste 1014  
Honolulu, HI 96813  
808-524-4606

**Papst, Alan R, MD**

46-001 Kamehameha Hwy Ste 305  
Kaneohe, HI 96744  
808-235-1191

**Ponder, Reagan, MD**

1319 Punahou St  
Honolulu, HI 96826  
808-983-6000

**Ponder, Reagan, MD**

Straub - Hawaii Kai  
7192 Kalaniana'ole Hwy Ste A 100  
Honolulu, HI 96825  
808-396-6321

**Ponder, Reagan, MD**

Straub - Kaneohe  
46-056 Kamehameha Hwy Ste G 1  
Kaneohe, HI 96744  
808-233-6200

**Pratt, Angela M, MD**

1319 Punahou St Ste 920  
Honolulu, HI 96826  
808-948-8788

**Pratt, Angela M, MD**

Kalihi-Palama Health Center  
915 N King St  
Honolulu, HI 96817  
808-848-1438

**Rahall, Ann M, MD**

Planned Parenthood of Hawaii  
1350 S King St Ste 310  
Honolulu, HI 96814  
808-589-1149

**Rocha, Frederico G, MD**

*Languages: Other*  
Kapiolani Medical Center Ob/Gyn  
Department  
1319 Punahou St  
Honolulu, HI 96826  
808-203-6508

**Rojales, Redentor C, MD**

Central Honolulu Medical Bldg  
2055 N King St  
Honolulu, HI 96819  
808-842-9113

**Rojales, Redentor C, MD**

Waipahu Shopping Plaza  
94-300 Farrington Hwy F-8  
Waipahu, HI 96797  
808-677-1433

**Sakaguchi, Bradley, MD**

46-056 Kamehameha Hwy  
Kaneohe, HI 96744  
808-233-6200

**Sakaguchi, Bradley, MD**

7 Waterfront Plaza  
500 Ala Moana Blvd Ste # 230  
Honolulu, HI 96813  
808-536-9367

**Salcedo, Jennifer L, MD**

*Languages: Spanish*  
Kalihi Palama Health Center  
89 S King St  
Honolulu, HI 96813  
808-792-5560

**Salcedo, Jennifer L, MD**

*Languages: Spanish*  
Kalihi-Palama Health Center  
915 N King St  
Honolulu, HI 96817  
808-848-1438

**Sato, Renee L, MD**

1380 Lusitana St Ste 504  
Honolulu, HI 96813  
808-531-6727

**Savala, Michael, MD**

1319 Punahou St 8th Fl  
Honolulu, HI 96826

**Obstetrics and Gynecology****Silva, Jana K, MD**

1600 Kapiolani Blvd  
Ste 1025  
Honolulu, HI 96814  
808-945-2229

**Soon, Reni A, MD**

Kapiolani Medical Center - Outpatient Clinics  
1319 Punahou St  
Honolulu, HI 96826  
808-983-6000

**Soon, Reni A, MD**

Queen's POB III  
550 S Beretania St 6th Fl  
Honolulu, HI 96813  
808-203-6588

**Soon, Reni A, MD**

UCERA at Fetal Diagnostic Center  
Ob-Gyn  
1319 Punahou St Ste 540  
Honolulu, HI 96826  
808-983-8559

**Soon, Reni A, MD**

UCERA at Ob/Gyn Department  
1319 Punahou St 8th Fl  
Honolulu, HI 96826  
808-949-5305

**Soon, Reni A, MD**

UCERA at Ob-Gyn  
1319 Punahou St 9th Fl Ste 990  
Honolulu, HI 96826  
808-946-1481

**Soon, Reni A, MD**

UCERA at Ob-Gyn  
1319 Punahou St 11th Fl  
Honolulu, HI 96826  
808-963-6000

**Soon, Reni A, MD**

UCERA at Womens Care Ala Moana  
1441 Kapiolani Blvd #413  
Honolulu, HI 96814  
808-941-5085

**Soon, Reni A, MD**

UCERA at Womens Care West  
94-235 Hanawai Cir #1B  
Waipahu, HI 96797  
808-671-0090

**Spangler, John S, MD**

1100 Ward Ave Ste 701  
Honolulu, HI 96814  
808-791-7844

**Stickley, Emilie K, MD**

Pali Women's Health Center  
642 Ulukahiki St Ste 305  
Kailua, HI 96734  
808-261-6644

**Sugibayashi, Shera L C, MD**

Island Obstetrics & Gynecology LLP  
550 S Beretania St Ste 614  
Honolulu, HI 96813  
808-546-1199

**Tokairin, Donn S, MD**

321 N Kuakini St Ste 601  
Honolulu, HI 96817  
808-531-4249

**Tokairin, Donn S, MD**

Queen Emma Clinics  
1301 Punchbowl St  
Honolulu, HI 96813

**Towner, Dena R, MD**

Kapiolani Medical Center for Women  
& Children  
1319 Punahou St  
Honolulu, HI 96826  
808-983-6000

**Tsai, Pai-Jong Stacy, MD**

*Languages: Mandarin*  
Kapiolani Medical Center for Women  
& Children  
1319 Punahou St Ste 824  
Honolulu, HI 96826  
808-983-6000

**Ushijima, Charlene, MD**

*Languages: Ilocano; Japanese; Other; Tagalog*  
Pacific Women's Care  
1380 Lusitana St Ste 1014  
Honolulu, HI 96813  
808-524-4606

**Ushijima, Charlene, MD**

*Languages: Ilocano; Japanese; Other; Tagalog*  
Queen Emma Clinics  
1301 Punchbowl St  
Honolulu, HI 96813  
808-547-4587

**Vicenti, Susan M, MD**

40 Aulike St Ste 410  
Kailua, HI 96734  
808-261-3000

**Willey, Angel M, MD**

Hawaii Women's Healthcare  
1319 Punahou St Ste 760  
Honolulu, HI 96826  
808-947-5606

**Wright, Tricia E, MD**

1319 Punahou St 8th Fl  
Honolulu, HI 96826

**Wright, Tricia E, MD**

845 22nd Ave  
Honolulu, HI 96816  
808-734-2034

**Wright, Tricia E, MD**

Queen Emma Clinics  
1301 Punchbowl St  
Honolulu, HI 96813  
808-547-4587

**Wright, Tricia E, MD**

The Queen's Medical Center  
1301 Punchbowl St  
Honolulu, HI 96813  
808-538-9011

**Specialists**

*\*\*Pharmacy provides an extended day supply of medications. Contact the pharmacy for more information.*

**Obstetrics and Gynecology****Wright, Tricia E, MD**

Queen's POB III  
550 S Beretania St 6th Fl  
Honolulu, HI 96813  
808-203-6588

**Wright, Tricia E, MD**

UCERA at Ob/Gyn Department  
1319 Punahou St 8th Fl  
Honolulu, HI 96826  
808-956-7457

**Wright, Tricia E, MD**

Waikiki Health Center  
845 22nd Ave  
Honolulu, HI 96816  
808-791-9390

**Yoshino, Harry N, MD**

*Languages: Japanese*  
99-128 Aiea Heights Dr Ste 502  
Aiea, HI 96701  
808-487-7951

**Yoshino, Harry N, MD**

*Languages: Japanese*  
Harry N. Yoshino, MD  
599 Farrington Hwy Ste 201  
Kapolei, HI 96707  
808-674-9500

**Yoshino, Harry N, MD**

*Languages: Japanese*  
Queen's POB II  
1329 Lusitana St Ste B-2  
Honolulu, HI 96813  
808-599-4200

**Zalud, Ivica, MD**

*Languages: Other*  
1319 Punahou St  
Honolulu, HI 96826  
808-983-8559

**Zalud, Ivica, MD**

*Languages: Other*  
Kapiolani Medical Specialists  
600 Kapiolani Blvd Ste 402  
Honolulu, HI 96814  
808-983-8559

**Zalud, Ivica, MD**

*Languages: Other*  
Queen's POB III  
550 S Beretania St 6th Fl  
Honolulu, HI 96813  
808-203-6588

**Zalud, Ivica, MD**

*Languages: Other*  
UCERA at Womens Care Ala Moana  
1441 Kapiolani Blvd Ste 413  
Honolulu, HI 96814  
808-941-5085

**Zalud, Ivica, MD**

*Languages: Other*  
UCERA at Womens Care West  
94235 Hanawai Cir Ste 1B  
Waipahu, HI 96797  
808-671-0090

**Occupational Medicine****Everline, Clayton A, MD**

91-2135 Fort Weaver Rd Ste 170 &  
150  
Ewa Beach, HI 96706  
808-676-5331

**Hodel, Carl F, MD**

Workstar Occupational Health  
Systems Inc  
91-2135 Fort Weaver Rd #170  
Ewa Beach, HI 96706  
808-676-5331

**Lau, Jeffrey M, MD**

Straub Clinic & Hospital  
888 S King St  
Honolulu, HI 96813  
808-522-4000

**Shirai, Brandon K, MD**

US Med Urgent Care LLC  
1245 Kuala St Ste 103  
Pearl City, HI 96782  
808-456-2273

**Oncology****Acoba, Jared D, MD**

The Queen's Medical Center  
1301 Punchbowl St  
Honolulu, HI 96813  
808-545-8777

**Acoba, Jared D, MD**

Queen's POB II  
1329 Lusitana St Ste 307  
Honolulu, HI 96813  
808-531-8521

**Castro, Michael P, MD**

Queen's Cancer Center  
1301 Punchbowl St  
Honolulu, HI 96813  
808-521-0100

**Cho, Jonathan, MD**

OnCare Hawaii Inc & Hawaii  
Hematology Oncology  
1329 Lusitana St Ste 307  
Honolulu, HI 96813  
808-524-6115

**Chong, Clayton D, MD**

2226 Liliha St Ste 308  
Honolulu, HI 96817  
808-532-0315

**Chong, Clayton D, MD**

Queen Emma Clinics  
1301 Punchbowl St  
Honolulu, HI 96813  
808-547-4587

**Chong, Clayton D, MD**

Queen's Cancer Center  
1301 Punchbowl St  
Honolulu, HI 96813  
808-545-8777

## Oncology

### Guerrero, Reuben C, MD

Straub Clinic & Hospital  
888 S King St  
Honolulu, HI 96813  
808-522-4000

### Higuchi, Carl M, MD

98-1079 Moanalua Rd Ste 350  
Aiea, HI 96701  
808-486-9898

### Higuchi, Carl M, MD

Kuakini Medical Plaza  
321 N Kuakini St Ste 412  
Honolulu, HI 96817  
808-531-8521

### Ho, Reginald C, MD

Straub Clinic & Hospital  
888 S King St  
Honolulu, HI 96813  
808-522-4333

### Huynh, Thanh V, MD

Kuakini Medical Center  
347 N Kuakini St  
Honolulu, HI 96817  
808-547-9548

### Huynh, Thanh V, MD

Queen Emma Clinics  
1301 Punchbowl St  
Honolulu, HI 96813  
808-547-4970

### Huynh, Thanh V, MD

The Queen's Medical Center  
1301 Punchbowl St  
Honolulu, HI 96813  
808-547-4771

### Huynh, Thanh V, MD

St. Francis Medical Center  
2230 Liliha St  
Honolulu, HI 96817  
808-547-6283

### Kawahara, Kaye K, MD

321 N Kuakini St #412  
Honolulu, HI 96817  
808-531-8521

### Loui, William S, MD

*Languages: Ilocano*  
Hawaii Hematology Oncology  
1329 Lusitana St Ste 307  
Honolulu, HI 96813  
808-524-6115

### Nakano, Gordon M, MD

OnCare Hawaii Inc  
321 N Kuakini St Ste 412  
Honolulu, HI 96817  
808-531-8521

### OnCare Hawaii Inc

1329 Lusitana St Ste 307  
Honolulu, HI 96813  
808-524-6115

### Palalay, Melvin P, MD

*Languages: Ilocano*  
Hawaii Hematology Oncology Inc  
1329 Lusitana St Ste 307  
Honolulu, HI 96813  
808-524-6115

### Sumida, Kenneth, MD

OnCare Hawaii Inc  
321 N Kuakini St Ste 412  
Honolulu, HI 96817  
808-531-8521

### Sumida, Kenneth, MD

Queen's POB II  
1329 Lusitana St Ste 307  
Honolulu, HI 96813  
808-524-6115

### Terada, Keith Y, MD

UCERA at Qmc Gynecology/  
Oncology Dept  
1329 Lusitana St  
Honolulu, HI 96813  
808-526-2477

### Terada, Keith Y, MD

UCERA Obgyn  
1319 Punahou St 8th Fl  
Honolulu, HI 96826  
808-956-7457

### Terada, Keith Y, MD

UCERA POB III  
550 S Beretania Rm 610  
Honolulu, HI 96813  
808-218-7900

## Ophthalmology

### Atebara, Neal H, MD

Retina Center of Hawaii LLC  
1380 Lusitana St Ste 201  
Honolulu, HI 96813  
808-550-8440

### Bennett, Michael D, MD

Retina Institute of Hawaii LLC  
98-1079 Moanalua Rd Ste 480  
Aiea, HI 96701  
808-955-0255

### Camara, Jorge G, MD

500 Ala Moana Blvd Ste 5-300  
Honolulu, HI 96813  
808-533-0177

### Cassen, Joyce H, MD

850 W Hind Dr Ste 212  
Honolulu, HI 96821  
808-373-4522

### Cataract & Vision Center of Hawaii

Worldster S M Lee MD  
1712 Liliha St Ste 400  
Honolulu, HI 96817  
808-524-1010

## Specialists

\*\*Pharmacy provides an extended day supply of medications. Contact the pharmacy for more information.

## Ophthalmology

**Chee, Percival H.Y., MD**

*Languages: Cantonese; Japanese*  
50 S Beretania St Ste C116  
Honolulu, HI 96813  
808-521-6578

**Chee, Percival H.Y., MD**

*Languages: Cantonese; Japanese*  
91-2139 Fort Weaver Rd Ste 203  
Ewa Beach, HI 96706  
808-671-1011

**Chen, Ming, MD**

*Languages: Japanese; Korean*  
55 S Kukui St Ste C109  
Honolulu, HI 96813  
808-531-8874

**Chen, Nancy, MD**

*Languages: Tagalog*  
Kapolei Eye Care  
511 Manawai St Ste 401  
Kapolei, HI 96707  
808-674-2273

**Cheung, Margaret K, MD**

*Languages: Cantonese*  
2228 Liliha St Ste 301  
Honolulu, HI 96817  
808-521-3535

**Cheung, Margaret K, MD**

*Languages: Cantonese*  
91-2139 Fort Weaver Rd Ste 207  
Ewa Beach, HI 96706  
808-671-3535

**Chu, Douglas F, MD**

Hawaiian Eye Surgery Center  
606 Kilani Ave  
Wahiawa, HI 96786

**Chu, Douglas F, MD**

Ohana Eye Center Inc  
1441 Kapiolani Blvd Ste 1910  
Honolulu, HI 96814  
808-942-5800

**Clason, Stephen E, MD**

615 Piikoi St Ste 1802  
Honolulu, HI 96814  
808-591-9393

**Cox, Constance A, MD**

*Languages: Spanish*  
Compassionate Eye Care Inc  
615 Piikoi St Ste 1510  
Honolulu, HI 96814  
808-593-2377

**Davis, Geoffrey V, MD**

Aiea Vision Clinic  
98-211 Pali Momi St Ste 820  
Aiea, HI 96701  
808-487-8993

**Douglas, John P, MD**

Straub Clinic & Hospital  
888 S King St  
Honolulu, HI 96813  
808-522-4430

**Drouilhet, John H, MD**

Queen Emma Clinics  
1301 Punchbowl St  
Honolulu, HI 96813  
808-547-4970

**Drouilhet, John H, MD**

Retina Associates of Hawaii Inc  
1329 Lusitana St Ste 502  
Honolulu, HI 96813  
808-521-8483

**Edwards, Gary A, MD**

Honolulu Eye Clinic  
1329 Lusitana St Ste 806  
Honolulu, HI 96813  
808-526-0030

**El-Jabali, Fayssal, DO**

Retina Institute of Hawaii LLC  
1620 Ala Moana Blvd Ste 500  
Honolulu, HI 96815  
808-955-0255

**El-Jabali, Fayssal, DO**

Retina Institute of Hawaii LLC  
606 Kilani Ave  
Wahiawa, HI 96786  
808-955-0255

**El-Jabali, Fayssal, DO**

Retina Institute of Hawaii LLC  
98-1079 Moanalua Rd Ste 480  
Aiea, HI 96701  
808-955-0255

**Faulkner, Alan R, MD**

Aloha Laser Vision DBA Faulkner Eye  
Care and Surgery  
1100 Ward Ave Ste 1000  
Honolulu, HI 96814  
808-538-3677

**Gee, Stephen S, MD**

1210 Ward Ave  
Honolulu, HI 96814  
808-538-1179

**Gee, Stephen S, MD**

Queen Emma Clinics  
1301 Punchbowl St  
Honolulu, HI 96813

**Higa, Hugo, MD**

1600 Kapiolani Blvd Ste 105  
Honolulu, HI 96814  
808-947-2020

**Higa, Hugo, MD**

98-1079 Moanalua Rd Ste 660  
Aiea, HI 96701  
808-488-4842

**Holt, Rae S, MD**

Straub Clinic & Hospital  
888 S King St  
Honolulu, HI 96813  
808-522-4430

**Ing, Malcolm R, MD**

1319 Punahou St  
Ste 1110  
Honolulu, HI 96826  
808-955-5951

**Ophthalmology****Jenkins, Tyrrie L, MD**

1600 Kapiolani Blvd Ste 105  
Honolulu, HI 96814  
808-943-2020

**Jenkins, Tyrrie L, MD**

615 Piikoi St Ste 205  
Honolulu, HI 96814  
808-591-9911

**Karas, Stefan E, MD**

Straub Clinic & Hospital  
888 S King St  
Honolulu, HI 96813  
808-522-4430

**Kim, Marshall T, MD**

Glaucoma Center of Hawaii LLC  
1441 Kapiolani Blvd Ste 1403  
Honolulu, HI 96814  
808-945-2220

**Kokame, Gregg T, MD**

1380 Lusitana St Ste 502  
Honolulu, HI 96813  
808-545-7036

**Kokame, Gregg T, MD**

98-1079 Moanalua Rd Ste 470  
Aiea, HI 96701  
808-487-8928

**Kokame, Gregg T, MD**

Queen Emma Clinics  
1301 Punchbowl St  
Honolulu, HI 96813  
808-547-4970

**Kokame, Gregg T, MD**

Retina Consultants of Hawaii Inc  
321 N Kuakini St Ste 307  
Honolulu, HI 96813  
808-523-6131

**Kortvelesy, J. Scott, MD**

Straub Clinic & Hospital  
888 S King St  
Honolulu, HI 96813  
808-522-4430

**Kunimoto, Allan R, MD**

*Languages: Japanese*  
1126 S King St  
Honolulu, HI 96814  
808-593-8935

**Lai, James C, MD**

1380 Lusitana St Ste 502  
Honolulu, HI 96813  
808-487-8928

**Lai, James C, MD**

321 N Kuakini St Ste 307  
Honolulu, HI 96817  
808-487-8928

**Lai, James C, MD**

Retina Consultants of Hawaii Inc  
98-1079 Moanalua Rd #470  
Aiea, HI 96701  
808-487-8928

**Lee, Brandon W, MD**

*Languages: Spanish*  
1712 Liliha St Ste 400  
Honolulu, HI 96817  
808-524-1010

**Lee, Brandon W, MD**

*Languages: Spanish*  
86-120 Farrington Hwy  
Waianae, HI 96792  
808-696-7021

**Lee, Kenneth C, MD**

Straub Clinic & Hospital  
888 S King St  
Honolulu, HI 96813  
808-522-4430

**Lee, Worldster S, MD**

Cataract & Retina Center of Hawaii  
1712 Liliha St Ste 400  
Honolulu, HI 96817  
808-524-1010

**Liao, Peggy M, MD**

1319 Punahou St Ste 620  
Honolulu, HI 96826  
808-949-4558

**Lin, Ken C, MD**

*Languages: Mandarin*  
1441 Kapiolani Blvd Ste 1488  
Honolulu, HI 96814  
808-946-7889

**Lo, Samuel C, MD**

1441 Kapiolani Blvd Ste 418  
Honolulu, HI 96814  
808-949-2000

**Lo, Samuel C, MD**

86-120 Farrington Hwy  
Waianae, HI 96792  
808-696-7021

**Loichinger, Michelle S, MD**

Center for Sight -West Oahu LLC  
1001 Kamokila Blvd Ste 114  
Kapolei, HI 96707  
808-674-2727

**Madsen, Kimberly A, MD**

Eye Center of Hawaii LLC  
1001 Kamokila Blvd Ste 114  
Kapolei, HI 96707  
808-329-2010

**Maeda, Thomas H, MD**

*Languages: Japanese*  
321 N Kuakini St Ste 707  
Honolulu, HI 96817  
808-528-2828

**Martyak, Anthony P, MD**

Straub Pearlridge Clinic  
98-151 Pali Momi St  
Aiea, HI 96701  
808-487-2477

**McDevitt, Timothy F, MD**

Queen's POB I  
1380 Lusitana St Ste 708  
Honolulu, HI 96813  
808-599-4755

**McMann, Michael A, MD**

91-2139 Fort Weaver Rd Ste 202  
Ewa Beach, HI 96706  
808-677-2733

**Specialists**

*\*\*Pharmacy provides an extended day supply of medications. Contact the pharmacy for more information.*



## Ophthalmology

**Mistr, Susannah K, MD**

Eye Center of Hawaii LLC  
1001 Kamokila Blvd Ste 114  
Kapolei, HI 96707  
808-329-2010

**Nardin, George F, MD**

407 Uluniu St Ste 214  
Kailua, HI 96734  
808-262-2990

**Nardin, George F, MD**

46-001 Kamehameha Hwy Ste 405  
Kaneohe, HI 96744  
808-247-5456

**Ng, Eugene W, MD**

377 Keahole St  
Honolulu, HI 96825  
808-266-0577

**Ng, Eugene W, MD**

511 Manawai St Unit 401  
Kapolei, HI 96707  
808-266-0577

**Okada, Annabelle A, MD**

*Languages: Japanese*  
Retina Consultants of Hawaii  
98-1079 Moanalua Rd Ste 470  
Aiea, HI 96701  
808-487-8928

**Olkowski, John D, MD**

*Languages: Spanish*  
Cornea and Refractive Surgery  
Consultants of the Pacific  
650 Iwilei Rd Ste 210  
Honolulu, HI 96817  
808-735-1935

**Omphroy, Carlos A, MD**

*Languages: Spanish*  
95-720 Lanikuhana Ave Ste 110  
Mililani, HI 96789  
808-625-5577

**Otto, Clifton S, MD**

*Languages: Japanese*  
1620 Ala Moana Blvd  
Honolulu, HI 96815  
808-955-0255

**Otto, Clifton S, MD**

*Languages: Japanese*  
606 Kilani Ave  
Wahiawa, HI 96786  
808-955-0255

**Otto, Clifton S, MD**

*Languages: Japanese*  
Retina Institute of Hawaii  
98-1079 Moanalua Rd Ste 480  
Aiea, HI 96701  
808-955-0255

**Otto, Clifton S, MD**

*Languages: Japanese*  
Retina Institute of Hawaii  
98-211 Pali Momi St Ste 820  
Aiea, HI 96701  
808-955-0255

**Pang, M Pierre, MD**

91-2139 Fort Weaver Rd Ste 101  
Ewa Beach, HI 96706  
808-677-7400

**Pang, M Pierre, MD**

94-871 Farrington Hwy  
Waipahu, HI 96797  
808-677-7400

**Papastergiou, George I, MD**

*Languages: Italian; Other*  
Hale Maka Ike LLC  
1001 Kamokila Blvd Ste 114  
Kapolei, HI 96707  
808-955-0255

**Papastergiou, George I, MD**

*Languages: Italian; Other*  
Hale Maka Ike LLC  
1620 Ala Moana Blvd Ste 500  
Honolulu, HI 96815  
808-955-0255

**Papastergiou, George I, MD**

*Languages: Italian; Other*  
Hale Maka Ike LLC  
606 Kilani Ave  
Wahiawa, HI 96786  
808-955-0255

**Papastergiou, George I, MD**

*Languages: Italian; Other*  
Hale Maka Ike LLC  
98-1079 Moanalua Rd Ste 480  
Aiea, HI 96701  
808-955-0255

**Papastergiou, George I, MD**

*Languages: Italian; Other*  
Retina Institute of Hawaii LLC  
1620 Ala Moana Blvd Ste 500  
Honolulu, HI 96815  
808-955-0255

**Plechaty, George, MD**

85-970 Farrington Hwy  
Waianae, HI 96792  
808-696-7028

**Plechaty, George, MD**

The Queen's Medical Center  
1301 Punchbowl St  
Honolulu, HI 96813  
808-547-4970

**Plechaty, George, MD**

Queen's POB I  
1380 Lusitana St Ste 508  
Honolulu, HI 96813  
808-545-2883

**Portis, Jon M, MD**

Queen Emma Clinics  
1301 Punchbowl St  
Honolulu, HI 96813  
808-547-4970

**Portis, Jon M, MD**

Queen's POB I  
1380 Lusitana St Ste 714  
Honolulu, HI 96813  
808-528-5333

**Ophthalmology**
**Ratanasit, Arlene, MD**

Aloha Eye Clinic Ltd  
450 Hookahi St  
Kailua, HI 96734  
808-877-3984

**Retina Associates of Hawaii**

Queen's POB II  
1329 Lusitana St Ste 502  
Honolulu, HI 96813  
808-521-8483

**Retina Consultants of Hawaii Inc**

98-1079 Moanalua Rd #470  
Aiea, HI 96701  
808-487-8928

**Retina Consultants of Hawaii Inc**

98-1079 Moanalua Rd Ste 470  
Aiea, HI 96701  
808-487-8928

**Rhee, Steven S, DO**

Hawaiian Eye Center - Wahiawa  
606 Kilani Ave  
Wahiawa, HI 96786  
808-621-8448

**Roney, Peter A, MD**

407 Uluniu St Ste 214  
Kailua, HI 96734  
808-262-2990

**Roney, Peter A, MD**

46-001 Kamehameha Hwy Ste 405  
Kaneohe, HI 96744  
808-247-5456

**Stevens, Rhoads E, MD**

1329 Lusitana St Ste 209  
Honolulu, HI 96813  
808-545-4488

**Stevens, Rhoads E, MD**

55-510 Kamehameha Hwy  
Laie, HI 96762  
808-293-9500

**Sugiki, Shigemi, MD**

Queen's POB I  
1380 Lusitana St Ste 714  
Honolulu, HI 96813  
808-523-5333

**Tafoya, Mark E, MD**

Pacific Retina Care LLC  
94-849 Lumiaina St #102  
Waipahu, HI 96797  
808-676-4772

**Tanji, Troy M, MD**

321 N Kuakini St Ste 301  
Honolulu, HI 96817  
808-528-3937

**Tanji, Troy M, MD**

94-873 Farrington Hwy Ste 102  
Waipahu, HI 96797  
808-671-3937

**Tham, Vivien, MD**

*Languages: Cantonese; Mandarin*  
Pacific Vision Institute  
1401 S Beretania St Ste 560  
Honolulu, HI 96814  
808-428-3288

**Tokunaga, Jason S, MD**

*Languages: Cantonese; Ilocano; Mandarin; Spanish*  
Aloha Vision Consultants  
1029 Kapahulu Ave Ste 502  
Honolulu, HI 96816  
808-782-1861

**Tokunaga, Jason S, MD**

*Languages: Cantonese; Ilocano; Mandarin; Spanish*  
Aloha Vision Consultants  
98-1079 Moanalua Rd Ste 480  
Aiea, HI 96701  
808-688-6898

**Tokunaga, Jason S, MD**

*Languages: Cantonese; Ilocano; Mandarin; Spanish*  
Aloha Vision Consultants  
99-128 Aiea Heights Dr Ste 304  
Aiea, HI 96701  
808-782-1861

**Tortora, Christopher M, MD**

Hawaiian Eye Center  
606 Kilani Ave  
Wahiawa, HI 96786  
808-621-8448

**Waite, Karl E, MD**

Center for Sight  
1620 Ala Moana Blvd Ste 500  
Honolulu, HI 96815  
808-877-8955

**Waite, Karl E, MD**

Center for Sight  
606 Kilani Ave  
Wahiawa, HI 96786  
808-877-8955

**Wee, Raymond, MD**

321 N Kuakini St Ste 307  
Honolulu, HI 96817  
808-523-6131

**Wong Jr., William K, MD**

98-211 Pali Momi St Ste 820  
Aiea, HI 96701  
808-487-8993

**Wong Jr., William K, MD**

Hawaii Vision Clinic Inc  
99-128 Aiea Heights Dr  
Aiea, HI 96701  
808-487-7938

**Wong Jr., William K, MD**

Honolulu Eye Clinic  
1329 Lusitana St Ste 806  
Honolulu, HI 96813  
808-526-0030

**Specialists**

*\*\*Pharmacy provides an extended day supply of medications. Contact the pharmacy for more information.*

**Ophthalmology****Wong, Byron M W, MD**

1481 S King St Ste 423  
Honolulu, HI 96814  
808-942-9686

**Wong, Jeffrey J, MD**

1329 Lusitana St  
Ste 806  
Honolulu, HI 96813

**Wong, Rupa K, MD**

*Languages: Spanish*  
1329 Lusitana St Ste 806  
Honolulu, HI 96816  
808-526-0030

**Wong, Vernon K W, MD**

1481 S King St Ste 423  
Honolulu, HI 96814  
808-942-9686

**Wong, Vernon K W, MD**

Queen Emma Clinics  
1301 Punchbowl St  
Honolulu, HI 96813  
808-547-4970

**Yamamoto, Izumi, MD**

*Languages: Japanese*  
Hawaii Eye Clinic Inc  
1441 Kapiolani Blvd Ste 1503  
Honolulu, HI 96814  
808-943-7000

**Yuen, Carlton K, MD**

1029 Kapahulu Ave #502  
Honolulu, HI 96816  
808-733-5111

**Yuen, Carlton K, MD**

98-1079 Moanalua Rd #480  
Aiea, HI 96701  
808-782-1861

**Yuen, Carlton K, MD**

99-128 Aiea Heights Dr Ste 304  
Aiea, HI 96701  
808-782-1861

**Zobian, Joseph M, MD**

*Languages: Tagalog*  
94-307 Farrington Hwy Ste B-74  
Waipahu, HI 96797  
808-678-0622

**Ophthalmology - Vision****Wee, Raymond, MD**

Retina Consultants of Hawaii  
98-1079 Moanalua Rd Ste 470  
Aiea, HI 96701  
808-487-8928

**Orthopedics****Chow, Gregory H, MD**

405 N Kuakini St Ste 608  
Honolulu, HI 96817  
808-528-2184

**Chow, Gregory H, MD**

98-1079 Moanalua Rd Ste 300  
Aiea, HI 96701  
808-484-2042

**Christensen, Kevin P, MD**

Queen Emma Clinics  
1301 Punchbowl St  
Honolulu, HI 96813  
808-522-9633

**Kaneshige, Jason, MD**

Island Orthopaedics LLC  
550 S Beretania St Ste 503  
Honolulu, HI 96813  
808-548-7033

**Osteopathic Manipulative Medicine****Dinh, Chuong, DO**

*Languages: Vietnamese*  
Aloha Medical Group LLC  
1329 Lusitana St #710  
Honolulu, HI 96813  
808-450-2290

**Smerz, Richard W, DO**

*Languages: Spanish*  
UCERA at Hyperbaric Treatment  
Center  
347 N Kuakini St  
Honolulu, HI 96817  
808-587-3425

**Otolaryngology****Adachi, Kristi, MD**

Kalino LLC  
1301 Punchbowl St  
Honolulu, HI 96813

**Adachi, Kristi, MD**

Kalino LLC  
1329 Lusitana St Ste 407  
Honolulu, HI 96813

**Barber, Wayne, MD**

Alfred J Liu MD Inc  
1329 Lusitana St Ste 407  
Honolulu, HI 96813  
808-533-3368

**Burgess, Lawrence P, MD**

1301 Punchbowl St  
Honolulu, HI 96813

**Chock, Ronald, MD**

321 N Kuakini St Ste 512  
Honolulu, HI 96817  
808-537-2895

**Doo, Gene, MD**

Queen Emma Clinics  
1301 Punchbowl St  
Honolulu, HI 96813  
808-547-4970

**Doo, Gene, MD**

Queen's POB I  
1380 Lusitana St Ste 1007  
Honolulu, HI 96813  
808-521-2992

**Otolaryngology****Kaku, Toshio R, MD**

Straub Clinic & Hospital  
888 S King St  
Honolulu, HI 96813  
808-522-4530

**Lee, Seung J, MD**

*Languages: Korean*  
1301 Punchbowl St  
Honolulu, HI 96813

**Lee, Seung J, MD**

*Languages: Korean*  
1329 Lusitana St Ste 407  
Honolulu, HI 96813

**Liu, Alfred J, MD**

*Languages: Japanese*  
Kalino LLC  
1301 Punchbowl St  
Honolulu, HI 96813

**Liu, Alfred J, MD**

*Languages: Japanese*  
Kalino LLC  
1329 Lusitana St Ste 407  
Honolulu, HI 96813  
808-523-9363

**Liu, Alfred J, MD**

*Languages: Japanese*  
Queen's POB II  
1329 Lusitana St Ste 407  
Honolulu, HI 96813  
808-523-9363

**Newbill, Daniel C, MD**

Straub Clinic & Hospital  
888 S King St  
Honolulu, HI 96813  
808-522-4530

**Peroff, Ronald, MD**

*Languages: French*  
Queen's POB I  
1380 Lusitana St Ste 910  
Honolulu, HI 96813  
808-529-1033

**Regala, Christopher A.T., MD**

302 California Ave Ste 216  
Wahiawa, HI 96786  
808-622-2626

**Regala, Christopher A.T., MD**

98-1079 Moanalua Rd Ste 660  
Aiea, HI 96701  
808-622-2626

**Sy, Ramon K, MD**

1314 S King St Ste 503  
Honolulu, HI 96814  
808-596-2477

**Tam, Roland F, MD**

2228 Liliha St Ste 409  
Honolulu, HI 96817  
808-531-7021

**Tran, Lenhanh P, MD**

Kalino LLC  
1301 Punchbowl St  
Honolulu, HI 96813  
808-523-9363

**Tran, Lenhanh P, MD**

Kalino LLC  
1329 Lusitana St Ste 407  
Honolulu, HI 96813  
808-523-9363

**Pain Control****Fischberg, Daniel J, MD**

*Languages: Spanish*  
Queen Emma Clinics  
1301 Punchbowl St  
Honolulu, HI 96813  
808-536-0300

**Fischberg, Daniel J, MD**

*Languages: Spanish*  
The Queen's Medical Center  
1301 Punchbowl St  
Honolulu, HI 96813  
808-545-8777

**Puana, Lynn W, MD**

Puana Pain Inc dba Puana Pain Clinic  
99-128 Aiea Hights Dr  
Aiea, HI 96701  
808-486-7246

**Pediatric - Cardiology****Moore, John W.M., MD**

Straub Clinic & Hospital  
888 S King St  
Honolulu, HI 96813  
808-522-4000

**Perry, James C, MD**

Straub Clinic & Hospital  
888 S King St  
Honolulu, HI 96813  
808-522-4000

**Pediatric - Hematology/Oncology****Wada, Randal K, MD**

Kapiolani Medical Specialists  
1319 Punahou St  
Honolulu, HI 96826  
808-983-6000

**Pediatric - Neonatal Medicine****Jain, Surabhi, MD**

Kapiolani Medical Specialists  
1319 Punahou St  
Honolulu, HI 96826  
808-983-6000

**Kabbur, Prakash M, MD**

Kapiolani Medical Center for Women  
& Children  
1319 Punahou St  
Honolulu, HI 96826  
808-983-6000

**Tjoeng, Tiong H, MD**

Kapiolani Medical Center for Women  
& Children  
1319 Punahou St  
Honolulu, HI 96826  
808-983-6000

**Pediatric - Neonatal Medicine****Specialists**

*\*\*Pharmacy provides an extended day supply of medications. Contact the pharmacy for more information.*

**Tyree, Melissa M, MD**  
 Kapiolani Medical Specialists  
 1319 Punahou St  
 Honolulu, HI 96826  
 808-983-6000

**Weis, Carla M, MD**  
 1319 Punahou St  
 Honolulu, HI 96826  
 808-983-6000

**Pediatric - Nephrology**

**Lau, Rhiana La, MD**  
 Kapiolani Medical Center for Women  
 & Children  
 1319 Punahou St  
 Honolulu, HI 96826  
 808-983-6000

**Lau, Rhiana La, MD**  
 Kapiolani Medical Specialists  
 1314 S King St Ste 415  
 Honolulu, HI 96814  
 808-592-3250

**Musgrave, James E, MD**  
 Kapiolani Medical Center for Women  
 & Children  
 1319 Punahou St  
 Honolulu, HI 96826

**Musgrave, James E, MD**  
 Kapiolani Medical Specialists  
 1319 Punahou St  
 Honolulu, HI 96826  
 808-983-6000

**Musgrave, James E, MD**  
 Queen's POB I  
 1380 Lusitana St Ste 808  
 Honolulu, HI 96813  
 808-521-3473

**Pediatric - Orthopedics**

**Burkhalter Jr, William E, MD**  
 Kapiolani Medical Specialists  
 1319 Punahou St Ste 630  
 Honolulu, HI 96826  
 808-945-3766

**Pediatric - Pulmonary Disease**

**Wu, Brian H, MD**  
 1229 Young St  
 Honolulu, HI 96814  
 808-589-5864

**Physical Medicine/Rehabilitation**

**Akau, Cedric K, MD**  
 Straub Clinic & Hospital  
 888 S King St  
 Honolulu, HI 96813  
 808-522-4275

**Chang, Jason C, MD**  
 1100 Ward Ave Ste 700  
 Honolulu, HI 96814  
 808-341-3238

**Chang, Jason C, MD**  
 226 N Kuakini St Ste 151  
 Honolulu, HI 96817  
 808-295-1344

**Crowley, Dennis M, MD**  
*Languages: Mandarin; Vietnamese*  
 Psychiatry & Rehab Services  
 1329 Lusitana St Ste 802  
 Honolulu, HI 96813  
 808-538-7700

**Katsura, Bruce S, MD**  
*Languages: Mandarin; Vietnamese*  
 Psychiatry & Rehab Services  
 226 N Kuakini St  
 Honolulu, HI 96817  
 808-544-3325

**Maniquis-Smigel, Liza M, MD**  
 2228 Lilha St Ste 405  
 Honolulu, HI 96817

**Montemayor, Andrew G, MD**

Straub Clinic & Hospital  
 888 S King St  
 Honolulu, HI 96813  
 808-522-4000

**Morioka, Scott S, MD**  
 91-2135 Fort Weaver Rd #170  
 Ewa Beach, HI 96706  
 808-676-5331

**Nomura, Ryan Y.A., MD**  
 226 N Kuakini St  
 Honolulu, HI 96817  
 808-988-2188

**Olderr, Timothy F, MD**  
 Straub Clinic & Hospital  
 888 S King St  
 Honolulu, HI 96813  
 808-522-4000

**Oshiro, Shari Ann T, MD**  
 Rehabilitation Hospital of the Pacific  
 226 N Kuakini St 160  
 Honolulu, HI 96817  
 808-544-3362

**Rowan, Linda J, MD**  
 Physiatry & Rehab Services  
 1329 Lusitana St Ste 805  
 Honolulu, HI 96813  
 808-538-7700

**Rowan, Linda J, MD**  
 Physiatry & Rehab Services  
 302 California Ave Ste 302  
 Wahiawa, HI 96786  
 808-622-2674

**Scheper, Stephen M, DO**  
*Languages: Spanish*  
 Hawaii Pacific Neuroscience  
 642 Ulukahiki St Ste 300  
 Kailua, HI 96734  
 808-261-4476

**Sloan, Robert R, MD**  
 642 Ulukahiki St Ste 300  
 Kailua, HI 96734  
 808-261-4476

**Physical Medicine/Rehabilitation****Sportsmedicine Hawaii, Ltd**

800 S Beretania St Ste 100  
Honolulu, HI 96813  
808-533-4545

**Takata, Jayson H, MD**

Physiatry & Rehab Services  
1329 Lusitana St Ste 805  
Honolulu, HI 96813  
808-538-7700

**Tang, Xuong K, DO**

*Languages: Vietnamese*  
Workstar Occupational Health Systems  
Inc  
91-2135 Fort Weaver Rd #170  
Ewa Beach, HI 96706  
808-676-5331

**Waianae Valley Physical Therapy**

85-885 Farrington Hwy  
Waianae, HI 96792  
808-696-2853

**Yamamoto, Kent S, MD**

226 N Kuakini St #160  
Honolulu, HI 96817  
808-544-3368

**Podiatry****Academy Foot Center of Hawaii**

1329 Lusitana St Ste 801  
Honolulu, HI 96813  
808-536-2261

**Aki, Robert K, DPM**

*Languages: Cantonese*  
Waianae Coast Comprehensive Health  
Center  
86-260 Farrington Hwy  
Waianae, HI 96792  
808-697-3300

**Avino Jr, Attilio, DPM**

Aiea Medical Building  
99-128 Aiea Heights Dr Ste 205  
Aiea, HI 96701  
808-487-6903

**Hicks, Cindy L, DPM**

Aiea Medical Building  
99-128 Aiea Heights Dr Ste 205  
Aiea, HI 96701  
808-487-6903

**Hiraoka, Susan S, DPM**

1329 Lusitana St Ste 802  
Honolulu, HI 96813

**Hiraoka, Susan S, DPM**

642 Ulukahiki St Ste 207  
Kailua, HI 96734  
808-261-9331

**Kuhn, Brigitte F, DPM**

2228 Liliha St Ste 405  
Honolulu, HI 96817  
808-536-2333

**Lareaux, Robert L, DPM**

407 Uluniu St Ste 107  
Kailua, HI 96734  
808-266-0066

**Lareaux, Robert L, DPM**

46-001 Kamehameha Hwy Ste 311  
Kaneohe, HI 96744  
808-266-0066

**Lee, Michael K, DPM**

1541 S Beretania St Ste 205  
Honolulu, HI 96826  
808-946-1411

**Morris, Gregory B, DPM**

*Languages: Filipino, Other; Spanish*  
Queen's POB II  
1329 Lusitana St Ste 802  
Honolulu, HI 96813  
808-532-3338

**Pascual, Grace, DPM**

*Languages: Ilocano; Tagalog; Vietnamese*  
599 Farrington Hwy Ste 201  
Kapolei, HI 96707  
808-536-4335

**Pascual, Grace, DPM**

*Languages: Ilocano; Tagalog; Vietnamese*  
Academy Foot Center Inc  
1329 Lusitana St Ste 801  
Honolulu, HI 96813  
808-536-4335

**Pitt, Gary B, DPM**

*Languages: Ilocano; Tagalog*  
128 Lehua St  
Wahiawa, HI 96786  
808-621-4120

**Pitt, Gary B, DPM**

*Languages: Ilocano; Tagalog*  
56-565 Kamehameha Hwy  
Kahuku, HI 96731  
808-293-9216

**Pitt, Gary B, DPM**

*Languages: Ilocano; Tagalog*  
66-125 Kamehameha Hwy  
Haleiwa, HI 96712  
808-638-7589

**Pitt, Gary B, DPM**

*Languages: Ilocano; Tagalog*  
91-2139 Fort Weaver Rd Ste 101  
Ewa Beach, HI 96706  
808-678-7181

**Shahwan, Suhair A, DPM**

*Languages: Arabic*  
1329 Lusitana St Ste 802  
Honolulu, HI 96813  
808-532-3338

**Shahwan, Suhair A, DPM**

*Languages: Arabic*  
98-1079 Moanalua Rd Ste 600  
Aiea, HI 96701  
808-532-3338

**Sowers, Nathalie E, DPM**

*Languages: French; Ilocano; Vietnamese*  
1319 Punahou St #620  
Honolulu, HI 96826  
808-942-3644

**Specialists**

*\*\*Pharmacy provides an extended day supply of medications. Contact the pharmacy for more information.*

## Podiatry

**Sowers, Nathalie E, DPM**

*Languages: French; Ilocano;  
Vietnamese*

377 Keahole St  
Honolulu, HI 96825  
808-942-3644

**Sowers, Nathalie E, DPM**

*Languages: French; Ilocano;  
Vietnamese*

Academy Foot Center of Hawaii Inc  
1329 Lusitana St Ste 801  
Honolulu, HI 96813  
808-536-4335

**Sowers, Nathalie E, DPM**

*Languages: French; Ilocano;  
Vietnamese*

Academy Foot Center of Hawaii Inc  
377 Keahole St  
Honolulu, HI 96825  
808-536-4335

**Sowers, Nathalie E, DPM**

*Languages: French; Ilocano;  
Vietnamese*

Academy Foot Center of Hawaii Inc  
599 Farrington Hwy Ste 201  
Kapolei, HI 96707  
808-536-4335

**Sukita, Ricky T, DPM**

*Languages: Ilocano; Japanese*

615 Piikoi St Ste 1401  
Honolulu, HI 96814  
808-596-0305

**Teramura, Christopher K, DPM**

Advanced Footcare Center LLC  
40 Aulike St Ste 414  
Kailua, HI 96734  
808-261-3264

**Tsuchiya, Cecily, DPM**

1301 Punchbowl St  
Honolulu, HI 96813  
808-537-7786

**Tsuchiya, Cecily, DPM**

1314 S King St Ste 703  
Honolulu, HI 96814  
808-593-2121

**Yee, Christopher, DPM**

50 S Beretania St Ste C111  
Honolulu, HI 96813  
808-536-6584

**Yee, Christopher, DPM**

Straub Clinic & Hospital  
888 S King St  
Honolulu, HI 96813  
808-522-4000

**Yee, David Y.S., DPM**

50 S Beretania St #C111  
Honolulu, HI 96813  
808-536-6584

**Yee, David Y.S., DPM**

Straub Clinic & Hospital  
888 S King St  
Honolulu, HI 96813  
808-522-4000

**York, Theodore G, DPM**

615 Piikoi St Ste 1401  
Honolulu, HI 96814  
808-591-2131

## Pulmonary Diseases

**Ablan, Danilo N, MD**

*Languages: Ilocano; Tagalog*  
2055 N King St Ste 108  
Honolulu, HI 96819  
808-848-8164

**Ablan, Danilo N, MD**

*Languages: Ilocano; Tagalog*  
91-2139 Fort Weaver Rd Ste 303  
Ewa Beach, HI 96706  
808-671-1558

**Ablan, Danilo N, MD**

*Languages: Ilocano; Tagalog*  
C.A.R.D. Inc  
2226 Liliha St Ste 408  
Honolulu, HI 96817  
808-533-4805

**Beamis, John F, MD**

The Queen's Medical Center  
550 S Beretania St Ste 501  
Honolulu, HI 96813  
808-536-3773

**Callan, John P, MD**

Queen's POB II  
1329 Lusitana St Ste 601  
Honolulu, HI 96813  
808-521-9172

**Chang, Julie A, MD**

98-1079 Moanalua Rd Ste 570  
Aiea, HI 96701  
808-486-0600

**Druger, George L, MD**

1029 Kapahulu Ave Ste 307  
Honolulu, HI 96816  
808-733-5111

**Druger, George L, MD**

Queen's POB II  
1329 Lusitana St Ste 704  
Honolulu, HI 96813  
808-524-2100

**Evans, Samuel J, MD**

1380 Lusitana St Ste 709  
Honolulu, HI 96813  
888-677-7848

**Evans, Samuel J, MD**

347 N Kuakini St  
Honolulu, HI 96817  
808-941-3363

**Evans, Samuel J, MD**

The Queen's Medical Center  
1301 Punchbowl St  
Honolulu, HI 96813  
808-547-4800

**Evans, Samuel J, MD**

Queen's Surgery Office/Internal  
Medicine  
550 S Beretania Ste 501  
Honolulu, HI 96813  
808-469-4900

**Pulmonary Diseases**
**Foti, Philip R, MD**

*Languages: Spanish*  
Hawaii Physicians & Surgeons  
Associates Inc  
30 Aulike St Ste 601  
Kailua, HI 96734  
808-261-3308

**Furuike, Alvin N, MD**

321 N Kuakini St Ste 412  
Honolulu, HI 96817  
808-531-8521

**Furuike, Alvin N, MD**

Queen's POB II  
1329 Lusitana St Ste 107  
Honolulu, HI 96813  
808-523-9898

**Gallacher, Thomas S, MD**

The Queen's Medical Center  
1301 Punchbowl St  
Honolulu, HI 96813  
808-691-5494

**Hara, Kevin S, MD**

*Languages: Ilocano*  
98-1079 Moanalua Rd #430  
Aiea, HI 96701  
808-484-2000

**Hara, Kevin S, MD**

*Languages: Ilocano*  
98-1238 Kaahumannu St Ste 300  
Pearl City, HI 96782  
808-487-1235

**Haruno, Malcolm M, MD**

Kuakini Medical Center  
347 N Kuakini St  
Honolulu, HI 96817

**Kruger, Marc E, MD**

91-1360 Karayan St  
Ewa Beach, HI 96706  
808-681-1200

**Kruger, Marc E, MD**

Kuakini Medical Center  
347 N Kuakini St  
Honolulu, HI 96817  
808-941-3363

**Kuniyoshi, Gary G, MD**

The Queen's Medical Center  
1301 Punchbowl St  
Honolulu, HI 96813  
808-585-5494

**Lee, J. Sunghyun, MD**

91-1360 Karayan St  
Ewa Beach, HI 96706  
808-681-1200

**Lee, J. Sunghyun, MD**

Kuakini Medical Center  
347 N Kuakini St  
Honolulu, HI 96817

**Lee, J. Sunghyun, MD**

St Francis Medical Center  
2230 Liliha St  
Honolulu, HI 96817

**Mettias, Magdy A, MD**

*Languages: Ilocano; Tagalog*  
Cardiopulmonary Diagnostic Services  
94-216 Farrington Hwy B2-106  
Waipahu, HI 96797  
808-678-1422

**Pollard, Thomas W, DO**

98-1079 Moanalua Rd Ste 570  
Aiea, HI 96701  
808-486-0600

**Sato, Ronson J, MD**

Pulmonary, Critical Care and Sleep  
Specialist of Hawaii Inc  
1329 Lusitana St Ste 704  
Honolulu, HI 96813  
808-524-2100

**Seink, Stephen M, MD**

Pacific Sleep Disorder Center  
98-1247 Kaahumanu St Ste 106  
Aiea, HI 96701  
808-486-1500

**Soll, Bruce A G, MD**

Harkness 100  
1301 Punchbowl St  
Honolulu, HI 96813  
808-282-1323

**Tam, Elizabeth K, MD**

Queen Emma Clinics  
1301 Punchbowl St  
Honolulu, HI 96813  
808-547-4970

**Yim, Roger E, MD**

1029 Kapahulu Ave Ste 307  
Honolulu, HI 96816  
808-733-5111

**Yim, Roger E, MD**

Queen's POB II  
1329 Lusitana St Ste 704  
Honolulu, HI 96813  
808-524-2100

**Rheumatology**
**Aboyoussef, Mohamed M, MD**

Straub Clinic & Hospital  
888 S King St  
Honolulu, HI 96813  
808-522-4000

**Ambrocio, Deryll U, MD**

Queen Emma Clinics  
1301 Punchbowl St  
Honolulu, HI 96813  
808-691-4970

**Brandt, Daniel F, MD**

Daniel F Brandt MD Inc  
1520 Liliha St Ste 701  
Honolulu, HI 96817  
808-528-4577

**Hernandez-Ing, Jane B, MD**

*Languages: Spanish*  
642 Ulukahiki St Ste 211  
Kailua, HI 96734  
808-261-0765

**Specialists**

*\*\*Pharmacy provides an extended day supply of medications. Contact the pharmacy for more information.*



## Rheumatology

**Kurahara, David K, MD**

1319 Punahou St Ste 734  
Honolulu, HI 96826  
808-983-8394

**Kurahara, David K, MD**

Kapiolani Medical Center for Women  
& Children  
1319 Punahou St  
Honolulu, HI 96826

**Kurahara, David K, MD**

Kapiolani Medical Clinic  
1319 Punahou St  
Honolulu, HI 96706  
808-983-8641

**Ok, Alan N, MD**

405 N Kuakini St Ste 608-609  
Honolulu, HI 96817  
808-484-2042

**Ok, Alan N, MD**

98-1079 Moanalua Rd Ste 300  
Aiea, HI 96701  
808-484-2042

**Ok, Alan N, MD**

Queen Emma Clinics  
1301 Punchbowl St  
Honolulu, HI 96813  
808-691-4970

**Santos-Ocampo, Alberto S, MD**

*Languages: Tagalog*  
Straub Clinic & Hospital  
888 S King St  
Honolulu, HI 96813  
808-522-4000

**Shiraishi, Mari A, MD**

UCERA at Internal Medicine  
Department  
550 S Beretania St  
Honolulu, HI 96813  
808-536-3773

**Uramoto, Kristine M, MD**

550 S Beretania St #514  
Honolulu, HI 96813  
808-523-2911

## Surgery

**Abundo, Manuel A, MD**

Medical Arts Clinic  
302 California Ave Ste 106  
Wahiawa, HI 96786  
808-622-1618

**Anae, Allen F, MD**

1907 S Beretania St Ste 501  
Honolulu, HI 96826  
808-949-3444

**Anae, Allen F, MD**

Straub Clinic & Hospital  
888 S King St  
Honolulu, HI 96813  
808-522-4000

**Brunel, Wiley, MD**

*Languages: Ilocano; Tagalog*  
Castle Medical Plaza  
640 Ulukahiki St Ste 203  
Kailua, HI 96734  
808-678-2211

**Cheung, Alan H, MD**

*Languages: Mandarin*  
642 Ulukahiki St Ste 207  
Kailua, HI 96734  
808-261-9931

**Cheung, Alan H, MD**

*Languages: Mandarin*  
Castle Medical Center, Weinberg  
Medical Plaza  
642 Ulukahiki St #207  
Kailua, HI 96734  
808-261-9931

**Cheung, Alan H, MD**

*Languages: Mandarin*  
Queen's POB III  
550 S Beretania St Ste 509  
Honolulu, HI 96813  
808-523-5033

**Cheung, Alan H, MD**

*Languages: Mandarin*  
Surgical Associates  
2228 Liliha St Ste 402  
Honolulu, HI 96817  
808-523-0166

**Chung, Eric Y.S., MD**

The Queen's Medical Center  
1301 Punchbowl St  
Honolulu, HI 96813  
808-585-5494

**Domingo, Shirley R R, MD**

The Queen's Medical Center  
1301 Punchbowl St  
Honolulu, HI 96813

**Fan, Fong-Liang, MD**

*Languages: Mandarin*  
Queen's POB III  
550 S Beretania St Ste 509  
Honolulu, HI 96813  
808-523-5033

**Fan, Fong-Liang, MD**

*Languages: Mandarin*  
Surgical Associates  
550 S Beretania St Ste 403  
Honolulu, HI 96813  
808-523-0166

**Furumoto, Nancy L, MD**

Kuakini Physician Tower  
405 N Kuakini St Ste 601  
Honolulu, HI 96817  
808-536-5811

**Grebe, Werner H, MD**

98-1079 Moanalua Rd Ste 580  
Aiea, HI 96701  
808-488-7797

**Greig, James D, MD**

321 N Kuakini St Ste 814  
Honolulu, HI 96817  
808-533-4544

## Surgery

**Greig, James D, MD**

Queen Emma Clinics  
1301 Punchbowl St  
Honolulu, HI 96813  
808-547-4970

**Greig, James D, MD**

Queen's POB II  
1329 Lusitana St Ste 703  
Honolulu, HI 96813  
808-533-4544

**Grief, Mark W, MD**

98-1079 Moanalua Rd Ste 580  
Aiea, HI 96701  
808-488-7797

**Halford, Peter, MD**

Queen's POB II  
1329 Lusitana St Ste 706  
Honolulu, HI 96813  
808-536-1107

**Hayashi, Michael S, MD**

550 S Beretania St Ste 501  
Honolulu, HI 96813

**Hayashi, Michael S, MD**

The Queen's Medical Center  
1301 Punchbowl St  
Honolulu, HI 96813

**Hemmings, Daphne E, MD**

1329 Lusitana St Ste 706  
Honolulu, HI 96813  
808-672-2221

**Huang, Katie H, MD**

Straub Clinic & Hospital  
888 S King St  
Honolulu, HI 96813  
808-522-4000

**Huang, Katie H, MD**

Straub Clinic & Hospital  
98-151 Pali Momi St  
Aiea, HI 96701  
808-483-6472

**Ines, Alfred A, MD**

*Languages: Ilocano; Tagalog*  
94-216 Farrington Hwy Ste B2-305  
Waipahu, HI 96797  
808-671-8877

**Ines, Alfred A, MD**

*Languages: Ilocano; Tagalog*  
Waianae Coast Comprehensive Health  
Center  
86-260 Farrington Hwy  
Waianae, HI 96792  
808-697-3300

**Inouye, David S, MD**

The Queen's Medical Center  
1301 Punchbowl St  
Honolulu, HI 96813

**Inouye, David S, MD**

Queen's POB III  
550 S Beretania St Ste 501  
Honolulu, HI 96813

**Johnson, Sidney M, MD**

1319 Punahou St Ste 600  
Honolulu, HI 96826  
808-983-6210

**Limm, Whitney M, MD**

Queen's POB III  
550 S Beretania St Ste 509  
Honolulu, HI 96813  
808-523-5033

**Limm, Whitney M, MD**

Surgical Associates  
550 S Beretania St Ste 403  
Honolulu, HI 96813  
808-523-0166

**Lorenzo, Cedric Sf, MD**

*Languages: Ilocano; Tagalog*  
Cedric S F Lorenzo MD Inc  
1329 Lusitana St Ste 706  
Honolulu, HI 96813  
808-536-1107

**Lorenzo, Cedric Sf, MD**

*Languages: Ilocano; Tagalog*  
Comprehensive Weight Management  
1380 Lusitana St 3rd Fl  
Honolulu, HI 96813  
808-537-7546

**Lorenzo, Cedric Sf, MD**

*Languages: Ilocano; Tagalog*  
Endoscopy Institute of Hawaii  
1401 S Beretania St Ste 200  
Honolulu, HI 96814  
808-312-6700

**Lorenzo, Cedric Sf, MD**

*Languages: Ilocano; Tagalog*  
The Queen's Medical Center  
1301 Punchbowl St  
Honolulu, HI 96813

**Machi, Junji, MD**

Kuakini Physicians Tower  
405 N Kuakini St Ste 601  
Honolulu, HI 96817  
808-536-5811

**Machi, Junji, MD**

Pali Momi Medical Office Building  
98-1079 Moanalua Rd Ste 300  
Aiea, HI 96701  
808-440-2250

**Maldini, Gregorio, MD**

888 S King St  
Honolulu, HI 96813  
808-522-4234

**Morita, Shane Y, MD**

The Queen's Medical Center Cancer  
Center  
1301 Punchbowl St  
Honolulu, HI 96813  
808-545-8777

**Morris, Paul T, MD**

Queen's Cancer Center  
1301 Punchbowl St  
Honolulu, HI 96813  
808-545-8777

**Specialists**

*\*\*Pharmacy provides an extended day supply of medications. Contact the pharmacy for more information.*

## Surgery

**Morris, Paul T, MD**

Queen's POB I  
1380 Lusitana St Ste 507  
Honolulu, HI 96813  
808-521-4664

**Noguchi, Hiroji, MD**

Castle Medical Center, Weinberg  
Medical Plaza  
642 Ulukahiki St #207  
Kailua, HI 96734  
808-261-9931

**Noguchi, Hiroji, MD**

Queen's POB III  
550 S Beretania St Ste 509  
Honolulu, HI 96813  
808-523-5033

**Ogihara, Makoto, MD**

Castle Medical Center, Weinberg  
Medical Plaza  
642 Ulukahiki St Ste 207  
Kailua, HI 96734  
808-261-9931

**Ogihara, Makoto, MD**

Queen's Hawaii Kai Clinic  
377 Keahole St  
Honolulu, HI 96825  
808-396-6675

**Ogihara, Makoto, MD**

Queen's Outpatient Cancer Center  
1301 Punchbowl St  
Honolulu, HI 96813  
808-691-8777

**Ogihara, Makoto, MD**

Queen's POB III  
550 S Beretania St Ste 509  
Honolulu, HI 96813  
808-523-5033

**Ogihara, Makoto, MD**

Surgical Associates Inc  
550 S Beretania St Ste 403  
Honolulu, HI 96813  
808-523-0166

**Oishi, Andrew J, MD**

Kuakini Physicians Tower  
405 N Kuakini St Ste 601  
Honolulu, HI 96817  
808-536-5811

**Okado, Manami, MD**

*Languages: Japanese*  
Surgical Consultants of Hawaii  
405 N Kuakini St #601  
Honolulu, HI 96817  
808-536-5811

**Pedro, Patrick P, MD**

*Languages: Samoan; South Pacific  
(Other)*  
1301 Punchbowl St  
Honolulu, HI 96813  
808-528-4144

**Pedro, Patrick P, MD**

*Languages: Samoan; South Pacific  
(Other)*  
The Queen's Medical Center  
1301 Punchbowl St  
Honolulu, HI 96813

**Pei, Kevin Y, MD**

*Languages: Cantonese; Mandarin;  
Spanish*  
The Queen's Medical Center  
1301 Punchbowl St  
Honolulu, HI 96813

**Puapong, Devin P, MD**

Kapiolani Medical Specialist  
1319 Punahou St  
Honolulu, HI 96826  
808-983-6000

**Steinemann, Susan J, MD**

*Languages: Ilocano; Japanese; Tagalog;  
Visayan*  
550 S Beretania St Ste 501  
Honolulu, HI 96813  
808-218-7962

**Strickland, Lauren P, DO**

Straub Clinic & Hospital  
1907 S Beretania St Ste 501  
Honolulu, HI 96813  
808-949-3444

**Surgical Associates Inc**

Castle Medical Center, Weinberg  
Medical Plaza  
642 Ulukahiki St #207  
Kailua, HI 96734  
808-261-9931

**Surgical Associates Inc**

Queen's POB III  
550 S Beretania St Ste 509  
Honolulu, HI 96813  
808-523-5033

**Suydam, Erin R, MD**

*Languages: Spanish*  
The Queen's Medical Center  
1301 Punchbowl St  
Honolulu, HI 96813

**Takanishi Jr., Danny M, MD**

*Languages: Ilocano; Japanese; Tagalog;  
Visayan*  
Queen's POB II  
1329 Lusitana St Ste 602  
Honolulu, HI 96813  
808-522-5055

**Takanishi Jr., Danny M, MD**

*Languages: Ilocano; Japanese; Tagalog;  
Visayan*  
UCERA at Queen's Outpatient Center  
1301 Punchbowl St  
Honolulu, HI 96813  
808-469-4900

**Takanishi Jr., Danny M, MD**

*Languages: Ilocano; Japanese; Tagalog;  
Visayan*  
UCERA at Queen's POB II  
1329 Lusitana St Ste 706  
Honolulu, HI 96813  
808-536-1107

**Surgery****Takanishi Jr., Danny M, MD**

*Languages: Ilocano; Japanese; Tagalog; Visayan*

UCERA at Queen's Sugery Office  
550 S Beretania St Ste 501  
Honolulu, HI 96813  
808-528-4144

**Vu, Uy Quoc, MD**

*Languages: Vietnamese*

The Queen's Medical Center  
1301 Punchbowl St  
Honolulu, HI 96813

**Vu, Uy Quoc, MD**

*Languages: Vietnamese*

The Queen's Medical Center  
550 S Beretania St Ste 501  
Honolulu, HI 96813

**Windward Surgery Center**

642 Ulukahiki St #200  
Kailua, HI 96734  
808-218-6850

**Wong, Linda L, MD**

Queen's POB III  
550 S Beretania St Ste 509  
Honolulu, HI 96813  
808-523-5033

**Wong, Linda L, MD**

Surgical Associates  
2226 Liliha St Ste 402  
Honolulu, HI 96817  
808-523-0166

**Yost, Fredrick, MD**

Queen Emma Clinics  
1301 Punchbowl St  
Honolulu, HI 96813

**Yu, Mihae, MD**

*Languages: Korean*

Queen's POB I  
1380 Lusitana St Ste 804  
Honolulu, HI 96813  
808-524-3020

**Surgery - Cardiovascular****Abdul-Ghani, Ayman, MD**

*Languages: Arabic*

Straub Clinic & Hospital  
888 S King St  
Honolulu, HI 96813  
808-522-3068

**Abdul-Ghani, Ayman, MD**

*Languages: Arabic*

Straub Clinic & Hospital  
98-1079 Moanalua Rd  
Aiea, HI 96701  
808-485-4553

**Chan, Michael W, MD**

302 California Ave Ste 210  
Wahiawa, HI 96786  
808-621-8773

**Chan, Michael W, MD**

MWC Cardiovascular Consultants Inc  
91-2139 Fort Weaver Rd Ste 308  
Ewa Beach, HI 96706  
808-677-5585

**Chan, Michael W, MD**

MWC Cardiovascular Consultants Inc  
98-1079 Moanalua Rd Ste 655  
Aiea, HI 96701  
808-486-6116

**Chow, Michael I, MD**

1380 Lusitana St Ste 912  
Honolulu, HI 96813  
808-524-5980

**Chow, Michael I, MD**

642 Ulukahiki St  
Kailua, HI 96734  
808-261-9931

**Harada, Russell N, MD**

98-1079 Moanalua Rd Ste 620  
Aiea, HI 96701  
808-486-7775

**Harada, Russell N, MD**

98-1079 Moanalua Rd Ste 140  
Aiea, HI 96701  
808-524-5980

**Harada, Russell N, MD**

Queen Emma Clinics  
1301 Punchbowl St  
Honolulu, HI 96813

**Ito, Leslie Y, MD**

Queen's POB I  
1380 Lusitana St Ste 912  
Honolulu, HI 96813  
808-524-5980

**Masuda, Elna M, MD**

Straub Clinic & Hospital  
888 S King St  
Honolulu, HI 96813  
808-522-4469

**Moreno-Cabral, Carlos E, MD**

Queen's POB I  
1380 Lusitana St Ste 912  
Honolulu, HI 96813  
808-524-5980

**Moreno-Cabral, Carlos E, MD**

Straub Clinic & Hospital  
888 S King St  
Honolulu, HI 96813  
808-522-4000

**Nakamura, Dean S, MD**

Queen's POB II  
1329 Lusitana St Ste 606  
Honolulu, HI 96813  
808-531-8366

**Takaki, Harvey S, MD**

Queen's POB I  
1380 Lusitana St Ste 912  
Honolulu, HI 96813  
808-524-5980

**Specialists**

*\*\*Pharmacy provides an extended day supply of medications. Contact the pharmacy for more information.*

## Surgery - Neurological

**Donovan, Daniel J, MD**

Queen's POB I  
1380 Lusitana St Ste 1009  
Honolulu, HI 96813  
808-537-5900

**Gerber, Mark S, MD**

Straub Clinic & Hospital  
888 S King St  
Honolulu, HI 96813  
808-522-4000

**Glazier, Steven S, MD**

Straub Clinic & Hospital  
888 S King St  
Honolulu, HI 96813  
808-522-4476

**Liem, Leon K, MD**

Leon K. Liem MD LLC  
1380 Lusitana St #1012  
Honolulu, HI 96813  
808-546-5000

**Liem, Leon K, MD**

Queen's Cancer Center  
1301 Punchbowl St  
Honolulu, HI 96813  
808-545-8777

**Morita, Michon, MD**

1319 Punahou St Ste 999  
Honolulu, HI 96826  
808-955-7727

**Morita, Michon, MD**

Queen's POB I  
1380 Lusitana St Ste 712  
Honolulu, HI 96813  
808-529-0508

**Robinson, Bernard, MD**

94-216 Farrington Hwy Ste A103  
Waipahu, HI 96797  
808-680-0558

## Surgery - Orthopedic

**Atkinson, Robert E, MD**

Orthopedic Associates of Hawaii LLP  
1380 Lusitana St Ste 608  
Honolulu, HI 96813  
808-536-2261

**Atkinson, Robert E, MD**

Orthopedic Associates of Hawaii LLP  
98-1079 Moanalua Rd Ste 300  
Aiea, HI 96701  
808-484-2042

**Atkinson, Robert E, MD**

Queen Emma Clinics  
1301 Punchbowl St  
Honolulu, HI 96813  
808-547-4970

**Awaya, Darin J, MD**

405 N Kuakini St Ste 608  
Honolulu, HI 96817  
808-532-2056

**Awaya, Darin J, MD**

98-1079 Moanalua Rd Ste 300  
Aiea, HI 96701  
808-484-2042

**Blum, Gary T, MD**

1380 Lusitana St Ste 608  
Honolulu, HI 96813  
808-536-2261

**Cecilio, Salvador B, MD**

*Languages: Ilocano; Japanese*  
302 California Ave Ste 202  
Wahiawa, HI 96786  
808-622-2674

**Chang, Spencer K.Y., MD**

1301 Punchbowl St  
Honolulu, HI 96813  
808-537-7509

**Chang, Spencer K.Y., MD**

Straub Clinic & Hospital  
888 S King St  
Honolulu, HI 96813  
808-522-4000

**Cordero, Antonio B, MD**

1712 Liliha St #301  
Honolulu, HI 96817  
808-536-1011

**Crawford, Scott N, MD**

Straub Clinic & Hospital  
888 S King St  
Honolulu, HI 96813  
808-522-4232

**Crawford, Scott N, MD**

Straub Clinic Kaneohe  
46-056 Kamehameha Hwy Ste 221  
Kaneohe, HI 96744  
808-233-6200

**Crawford, Scott N, MD**

Straub Clinic Pearlridge  
98-151 Pali Momi St Ste 142  
Aiea, HI 96701  
808-483-6400

**Garber, Alexander, MD**

Island Orthopedics LLC  
550 S Beretania St Ste 503  
Honolulu, HI 96813  
808-548-7033

**Harpstrite, Jeffery K, MD**

Orthopedic Associates of Hawaii LLP  
1380 Lusitana St Ste 602  
Honolulu, HI 96813  
808-536-2261

**Harpstrite, Jeffery K, MD**

The Queen's Medical Center  
1301 Punchbowl St  
Honolulu, HI 96813  
808-691-4970

**Ignacio, Elizabeth M, MD**

*Languages: Tagalog*  
Imua Orthopedics Sports & Health  
LLC  
1010 S King St Ste 401  
Honolulu, HI 96814  
808-521-8170

**Surgery - Orthopedic****Izuka, Byron H, MD**

1319 Punahou St Ste 620  
Honolulu, HI 96826  
808-949-8985

**Izuka, Byron H, MD**

98-1079 Moanalua Rd Ste 600  
Aiea, HI 96701  
808-485-8985

**Jiuliano, John A, MD**

1329 Lusitana St Ste 501  
Honolulu, HI 96813  
808-522-9633

**Judd, Daniel B, MD**

1319 Punahou St  
Honolulu, HI 96826  
808-983-6000

**Kaan, Kenneth T, MD**

*Languages: Tagalog*  
Spine Center of Hawaii  
1329 Lusitana St Ste 206  
Honolulu, HI 96813  
808-533-3393

**Kan, Darryl M, MD**

Orthopedic Associates of Hawaii LLP  
1380 Lusitana St Ste 602  
Honolulu, HI 96813  
808-536-2261

**Lau, Clifford K, MD**

Queen Emma Clinics  
1301 Punchbowl St  
Honolulu, HI 96813  
808-547-4582

**Lau, Clifford K, MD**

Queen's POB II  
1329 Lusitana St Ste 501  
Honolulu, HI 96813  
808-522-9633

**Lee, Jeffrey J.K., MD**

*Languages: Ilocano; Tagalog*  
Queen Emma Clinics  
1301 Punchbowl St  
Honolulu, HI 96813  
808-547-4970

**Lee, Jeffrey J.K., MD**

*Languages: Ilocano; Tagalog*  
Queen's POB I  
1380 Lusitana St Ste 214  
Honolulu, HI 96813  
808-523-8833

**Leet, Arabella I, MD**

Shriners Hospitals for Children  
1310 Punahou St  
Honolulu, HI 96826  
808-941-4466

**Ma, Gabriel W, MD**

Queen Emma Clinics  
1301 Punchbowl St  
Honolulu, HI 96813  
808-547-4970

**Ma, Gabriel W, MD**

Queen's POB I  
1380 Lusitana St Ste 214  
Honolulu, HI 96813  
808-524-7333

**Marumoto, Jay M, MD**

Orthopedic Associates of Hawaii LLP  
1380 Lusitana St Ste 608  
Honolulu, HI 96813  
808-536-2261

**Mitsunaga, Kyle A, MD**

1329 Lusitana St Ste 501  
Honolulu, HI 96813  
808-522-9633

**Mitsunaga, Morris M, MD**

Queen Emma Clinics  
1301 Punchbowl St  
Honolulu, HI 96813  
808-547-4970

**Mitsunaga, Morris M, MD**

Queen's POB II  
1329 Lusitana St Ste 501  
Honolulu, HI 96813  
808-522-9633

**Mori, Hayato, MD**

321 N Kuakini St Ste 309  
Honolulu, HI 96817  
808-531-0663

**Murray, Patrick, MD**

1319 Punahou St Ste 910  
Honolulu, HI 96826  
808-973-3917

**Murray, Patrick, MD**

Queen Emma Clinics  
1301 Punchbowl St  
Honolulu, HI 96813  
808-547-4970

**Murray, Patrick, MD**

Waianae Coast Comprehensive Health  
Center  
86-260 Farrington Hwy  
Waianae, HI 96792  
808-696-7081

**Nadamoto, Wayne K, MD**

1520 Liliha St Ste 303  
Honolulu, HI 96817  
808-538-1457

**Nakasone, Cass K, MD**

888 S King St  
Honolulu, HI 96813  
808-522-4000

**Nemechek, Robert W, MD**

Shriners Hospital for Children  
1310 Punahou St  
Honolulu, HI 96826  
808-941-4466

**Oishi, Calvin S, MD**

405 N Kuakini St Ste 608-609  
Honolulu, HI 96817  
808-484-2042

**Specialists**

*\*\*Pharmacy provides an extended day supply of medications. Contact the pharmacy for more information.*

**Surgery - Orthopedic****Oishi, Calvin S, MD**

98-1079 Moanalua Rd Ste 300  
Aiea, HI 96701  
808-484-2042

**Okamura, Gary Y, MD**

91-2139 Fort Weaver Rd Ste 108  
Ewa Beach, HI 96706  
808-550-0498

**Okamura, Gary Y, MD**

Queen's POB II  
1329 Lusitana St Ste 501  
Honolulu, HI 96813  
808-550-0498

**Ono, Craig M, MD**

Shriners Hospital for Children  
1310 Punahou St  
Honolulu, HI 96826  
808-941-4466

**Rovinsky, David, MD**

Queen Emma Clinics  
1301 Punchbowl St  
Honolulu, HI 96813  
808-547-4587

**Singer, Daniel, MD**

Orthopedic Associates of Hawaii LLP  
1380 Lusitana St Ste 608  
Honolulu, HI 96813  
808-536-2261

**Smith, Sydney G, MD**

Queen's POB I  
1380 Lusitana St Ste 608  
Honolulu, HI 96813  
808-536-2261

**Takai, Masao, MD**

99-128 Aiea Heights Dr Ste 705  
Aiea, HI 96701  
808-488-1665

**Vernoy, Terry A, MD**

*Languages: Spanish*  
Kapiolani Medical Center at Pali  
Momi  
98-1079 Moanalua Rd Ste 250  
Aiea, HI 96701  
808-487-1881

**Vernoy, Terry A, MD**

*Languages: Spanish*  
Queen's POB II  
1329 Lusitana St Ste 206  
Honolulu, HI 96813  
808-550-4924

**Surgery - Pediatric****Woo, Russell K.Y., MD**

1319 Punahou St #600  
Honolulu, HI 96826  
808-983-6210

**Surgery - Plastic****Delos Reyes, Carl L, MD**

*Languages: Tagalog*  
1319 Punahou St Ste 610  
Honolulu, HI 96826  
808-525-6590

**Delos Reyes, Carl L, MD**

*Languages: Tagalog*  
1329 Lusitana St Ste 807  
Honolulu, HI 96813  
808-525-6590

**Delos Reyes, Carl L, MD**

*Languages: Tagalog*  
Queen Emma Clinics  
1301 Punchbowl St  
Honolulu, HI 96813  
808-547-4970

**Parsa, Fereydoun Don, MD**

Queen Emma Clinics  
1301 Punchbowl St  
Honolulu, HI 96813  
808-547-4970

**Schulz, Robert W, MD**

Straub Clinic & Hospital  
888 S King St  
Honolulu, HI 96813  
808-522-4000

**Wong, Granger B, MD**

Kapiolani Medical Center for Women  
& Children  
1319 Punahou St  
Honolulu, HI 96826  
808-983-6000

**Surgery - Thoracic****Dang, Michael H, MD**

The Queen's Medical Center  
1301 Punchbowl St  
Honolulu, HI 96813  
808-442-5653

**Dang, Nicholas C, MD**

The Queen's Medical Center  
1301 Punchbowl St  
Honolulu, HI 96813

**Grattan, Mark T, MD**

Straub Clinic & Hospital  
888 S. King St  
Honolulu, HI 96813  
808-522-3068

**Lau, Jeffrey M, MD**

Queen's Heart Physician Practice  
550 S Beretania St Ste 601  
Honolulu, HI 96813  
808-691-8900

**Lau, Jeffrey M, MD**

Queen's POB II  
1329 Lusitana St Ste 108  
Honolulu, HI 96813  
808-537-1974

**Louie, Henry W, MD**

550 S Beretania St Ste 501  
Honolulu, HI 96813  
808-531-3311

**Surgery - Thoracic****Surgery - Vascular****Yamane, Shane S, MD**

1380 Lusitana St Ste 912  
Honolulu, HI 96813  
808-524-5980

**Yamane, Shane S, MD**

The Queen's Medical Center  
1301 Punchbowl St  
Honolulu, HI 96813  
808-691-8900

**Yamane, Shane S, MD**

The Queen's Medical Center  
550 S Beretania St Ste 601  
Honolulu, HI 96813  
808-691-8900

**Surgery - Urological****Chinn, Herbert K.W., MD**

*Languages: Cantonese; Mandarin*  
Queen's POB II  
1329 Lusitana St Ste 108  
Honolulu, HI 96813  
808-531-0848

**Kuchenbecker, David A, MD**

30 Aulike St Ste 602  
Kailua, HI 96734  
808-261-4884

**Kuchenbecker, David A, MD**

Queen Emma Clinics  
1301 Punchbowl St  
Honolulu, HI 96813  
808-547-4582

**Lattimer, Douglas Gary, MD**

Queen's POB II  
1329 Lusitana St Ste 708  
Honolulu, HI 96813  
808-537-5445

**Peers, Garry B, MD**

Queen's Cancer Center  
1301 Puchbowl St  
Honolulu, HI 96813  
808-545-8777

**Sato, Dean T, MD**

Hawaii Vascular & Endovascular  
550 S Beretania St #505  
Honolulu, HI 96813  
808-544-2823

**Teruya, Theodore H, MD**

Starub Clinic and Hospital  
888 S King St  
Honolulu, HI 96813  
808-522-4469

**Wong, David K M, MD**

Hawaii Vascular & Endovascular  
550 S Beretania St Ste 505  
Honolulu, HI 96813  
808-440-0544  
Urology

**Blake, Randall C, MD**

Island Urology Honolulu LLC  
1329 Lusitana St Ste 602  
Honolulu, HI 96813  
808-522-5055

**Fukuda, Raine G, MD**

Kuakini Physicians Tower  
405 N Kuakini St Ste 1103  
Honolulu, HI 96817

**Lee, Robin Y, MD**

Straub Clinic & Hospital  
888 S King St  
Honolulu, HI 96813  
808-522-4301

**Lee, Stephen C K, MD**

98-1079 Moanalua Rd Ste 630  
Aiea, HI 96701  
808-488-3400

**Miller, Todd A, MD**

Straub Clinic & Hospital  
888 S King St  
Honolulu, HI 96813  
808-522-4000

**Nelson, James H, MD**

*Languages: French*  
Island Urology Honolulu LLC  
1329 Lusitana St #602  
Honolulu, HI 96813  
808-522-5055

**Nelson, James H, MD**

*Languages: French*  
William Yarbrough MD Inc  
1329 Lusitana St #602  
Honolulu, HI 96813  
808-522-5055

**Peers, Garry B, MD**

Aloha Urology Inc  
1329 Lusitana St Ste 506  
Honolulu, HI 96813  
808-599-7779

**Roytman, Timur M, MD**

Aloha Urology Inc  
1329 Lusitana St Ste 506  
Honolulu, HI 96813  
808-599-7779

**Roytman, Timur M, MD**

Queen's Cancer Center  
1301 Punchbowl St  
Honolulu, HI 96813  
808-545-8777

**Smotherman, Jason T, MD**

Aloha Urology Inc  
1329 Lusitania St Ste 506  
Honolulu, HI 96813  
808-599-7779

**Smotherman, Jason T, MD**

Queen's Healthcare Center - Kapolei  
599 Farrington Hwy Ste 201  
Kapolei, HI 96707  
808-691-7555

**Smotherman, Jason T, MD**

The Queen's Medical Center  
1301 Punchbowl St  
Honolulu, HI 96813  
808-691-7555

**Specialists**

*\*\*Pharmacy provides an extended day supply of medications. Contact the pharmacy for more information.*



**Surgery - Vascular****Stams, Ulrich K, MD**

Island Urology Honolulu & Oahu LLC  
Queen's POB II 1329 Luistana St Ste  
602  
Honolulu, HI 96813  
808-536-2306

**Urology****Stams, Ulrich K, MD**

William Yarbrough MD Inc  
1329 Lusitana St #602  
Honolulu, HI 96813  
808-522-5055

**Sutherland, Ronald S, MD**

Kapiolani Medical Center for Women  
& Children  
1319 Punahou St #600  
Honolulu, HI 96826  
808-983-6210

**Tikhonenkov, Sergei N, MD**

*Languages: Russian; Spanish*  
Island Urology Oahu LLC  
1329 Lusitana St Ste 602  
Honolulu, HI 96813  
808-536-2306

**Tikhonenkov, Sergei N, MD**

*Languages: Russian; Spanish*  
Queen Emma Clinics  
1301 Punchbowl St  
Honolulu, HI 96813  
808-522-5055

**Tikhonenkov, Sergei N, MD**

*Languages: Russian; Spanish*  
William Yarbrough Md Inc  
1329 Lusitana St Ste 602  
Honolulu, HI 96810  
808-522-5055

**Yee, Terry Q, MD**

321 N Kuakini St Ste 612  
Honolulu, HI 96817  
808-523-7577

**BEHAVIORAL HEALTH****Addiction Medicine****Big Island Substance Abuse Council**

Makaha Program Office  
84-1170 Farrington Hwy  
Waianae, HI 96792  
808-969-9994

**Haning, William F, MD**

1301 Punchbowl St  
Honolulu, HI 96813

**Salvation Army Addiction  
Treatment Services**

3624 Waokanaka St  
Honolulu, HI 96817  
808-595-6371

**Behavioral Health  
Advanced Practice (RN)****Blandamer, Mildred A, APRN**

Kahi Mohala Hospital  
91-2301 Old Fort Weaver Rd  
Ewa Beach, HI 96706  
808-671-8511

**Chinn, Ramona G, APRN**

Queen's Counseling Services  
1374 Nuuanu Ave  
Honolulu, HI 96817  
808-547-4401

**Clute, Rose M, APRN**

Queens Counseling and Clinical  
Service  
1374 Nuuanu Ave  
Honolulu, HI 96817  
808-547-4401

**Latimer, Renee W, APRN**

Queen's Counseling Services  
1374 Nuuanu Ave  
Honolulu, HI 96817  
808-547-4401

**Latimer, Renee W, APRN**

Queen's Medical Center  
1301 Punchbowl St  
Honolulu, HI 96813  
808-547-4221

**Palazzo, Michael J, APRN**

*Languages: Japanese*  
Kalihi-Palama Health Center  
546 Kaaahi St  
Honolulu, HI 96817  
808-792-6342

**Palazzo, Michael J, APRN**

*Languages: Japanese*  
Kalihi-Palama Health Center  
952 N King St  
Honolulu, HI 96817  
808-848-1438

**Rausch, Claire T, APRN**

Mahaka Community Mental Health  
Center  
84-1170 Farrington Hwy  
Waianae, HI 96792  
808-721-0745

**Rausch, Claire T, APRN**

Wahiawa Community Mental Health  
Center  
910 California Ave  
Wahiawa, HI 96786  
808-621-8425

**Rausch, Claire T, APRN**

Windward Oahu Community Mental  
Health Center  
45-691 Keaahala Rd  
Kaneohe, HI 96744  
808-233-3775

**Vickery, Paula C, APRN**

Care Hawaii Inc  
875 Waimanu St Ste 600  
Honolulu, HI 96813  
808-533-3936

**Behavioral Health Clinic****Hawaii Counseling & Education Center Inc**

600 Kapiolani Blvd Ste 211  
Honolulu, HI 96814  
808-254-6484

**Hawaii Counseling & Education Center Inc**

970 N Kalaheo Ave Ste C201  
Kailua, HI 96734  
808-254-6484

**Hawaii Counseling & Education Center Inc**

98-084 Kamehameha Hwy Ste 301B  
Aiea, HI 96701  
808-254-6484

**Hope Inc**

1545 Linapuni St B 105  
Honolulu, HI 96819  
808-678-3323

**Hope Inc**

94-416 Ukee St  
Mililani, HI 96789  
808-392-1040

**State of Hawaii DOH-AMHD**

3627 Kilauea Ave Ste 408  
Honolulu, HI 96816  
808-733-9260

**State of Hawaii DOH-AMHD**

45-691 Keaahala Rd  
Kaneohe, HI 96744  
808-233-3775

**State of Hawaii DOH-AMHD**

54-010 Kukuna Rd  
Hauula, HI 96717  
808-293-8521

**State of Hawaii DOH-AMHD**

860 Fourth St Ste 204  
Pearl City, HI 96782  
808-453-5953

**State of Hawaii DOH-AMHD**

910 California Ave  
Wahiawa, HI 96786  
808-621-8425

**Behavioral Health Nurse Practitioner (RN)****Chinn, Ramona G, APRN**

Day Treatment Center  
1374 Nuuanu Ave  
Honolulu, HI 96817  
808-547-4352

**Parker-Dias, Joan S, APRN**

Family Treatment Center  
1301 Punchbowl St  
Honolulu, HI 96813  
808-547-4221

**Parker-Dias, Joan S, APRN**

Queen's Counseling Services  
1374 Nuuanu Ave  
Honolulu, HI 96817  
808-547-4401

**Rausch, Claire T, APRN**

Central Oahu Community Mental Health Center  
860 Fourth St  
Pearl City, HI 96782  
808-453-5953

**Rausch, Claire T, APRN**

Diamond Head Community Mental Health Center  
3627 Kilauea Ave #408  
Honolulu, HI 96816  
808-733-9260

**Rausch, Claire T, APRN**

Kalihi-Palama Community Mental Health Center  
1700 Lanakila Ave  
Honolulu, HI 96817  
808-832-5800

**Marriage and Family Therapy****Augustin, Gary C, LMFT**

*Languages: Japanese; Korean; Tongan*  
1020 S Beretania St  
Honolulu, HI 96814  
808-545-2740

**Augustin, Gary C, LMFT**

*Languages: Japanese; Korean; Tongan*  
Our Lady of Sorrows Church  
1403-A California Ave  
Wahiawa, HI 96786  
808-545-2740

**Cohen, Julie R, LMFT**

Hawaii Counseling and Education Center  
970 N Kalaheo Ave  
Kailua, HI 96734  
808-254-6484

**Cohen, Julie R, LMFT**

Hawaii Counseling and Education Center  
98-084 Kamehameha Hwy Ste 301B  
Aiea, HI 96701  
808-254-6484

**Kaaihue, Joachin, LMFT**

Koolauloa Community Health and Wellness Center  
54-316 Kamehameha Hwy Ste 6 & 7  
Hauula, HI 96717  
808-293-9216

**Kaaihue, Joachin, LMFT**

Koolauloa Community Health and Wellness Center  
56-119 Puaalea St  
Kahuku, HI 96731  
808-293-9231

**Kamiyama, Eren M, LMFT**

Care Hawaii Inc  
606 Coral St 1st Fl  
Honolulu, HI 96813  
808-533-3936

**Marriage and Family Therapy****Kamiyama, Eren M, LMFT**

Care Hawaii Inc  
875 Waimanu St  
Honolulu, HI 96816  
808-791-6715

**Lippert, Christina S.K., LMFT**

Queen's Counseling Services  
1374 Nuuanu Ave  
Honolulu, HI 96817  
808-547-4401

**Motohiro, Jon H, LMFT**

1020 S Beretania St  
Honolulu, HI 96814  
808-545-2740

**Moya, Jana-Macy H, LMFT**

99-128 Aiea Heights Dr Ste 505  
Aiea, HI 96701  
808-780-1850

**Quinn, Cynthia L, LMFT**

Ola Hou Clinic  
98-1247 Kaahumanu St Ste 223  
Aiea, HI 96701  
808-487-5433

**Ray, Susan J, LMFT**

970 N Kalaeo Ave Ste A212  
Kailua, HI 96734  
808-227-6791

**Segawa, Julie S.R., LMFT**

1374 Nuuanu Ave  
Honolulu, HI 96817  
808-547-4401

**Segawa, Julie S.R., LMFT**

The Queen's Medical Center  
1301 Punchbowl St  
Honolulu, HI 96813

**Sharsh, Eleanor L, LMFT**

98-450 Koauka Lp #206  
Aiea, HI 96701  
808-779-2086

**Teleia, Jeanne D M, LMFT**

45-626 A Pikake St  
Kaneohe, HI 96744  
808-224-5008

**Mental Health Counselor****Aguiar, Roger, LMHC**

*Languages: Spanish*  
500 Ala Moana Bldg 7 Ste 400  
Honolulu, HI 96813  
877-818-6054

**Akiyama-Bevett, Yasuko, LMHC**

*Languages: Japanese*  
1314 S King St Ste 861  
Honolulu, HI 96814  
808-457-2669

**Brown, Genotra D, LMHC**

Origens Counseling Services  
40 Aulike St Ste 411  
Kailua, HI 96734  
808-664-3874

**Emiliano, Sherilynn Y, LMHC**

Hawaii Counseling and Education  
Center  
970 N Kalaeo Ave  
Kailua, HI 96734  
808-254-6484

**Emiliano, Sherilynn Y, LMHC**

Hawaii Counseling and Education  
Center  
98-084 Kamehameha Hwy Ste 301B  
Aiea, HI 96701  
808-254-6484

**Fam, Laura M, LMHC**

Ola Hou Clinic  
98-1247 Kaahumanu St Ste 223  
Aiea, HI 96701  
808-487-5433

**Gino, Alissa M, LMHC**

*Languages: Italian*  
Gino Clinic  
1154 Fort St Mall Ste 206  
Honolulu, HI 96813  
808-375-9867

**Kahale, Desrae K, LMHC**

*Languages: Japanese*  
354 Uluniu St Ste 202  
Kailua, HI 96734  
808-263-1923

**Liu, Timothy, LMHC**

1600 Ala Moana Blvd Ste 3306  
Honolulu, HI 96815  
808-551-8105

**Manuwai, Joddy I, LMHC**

46-005 Kawa St Ste 206  
Kaneohe, HI 96744  
808-235-0258

**Manuwai, Joddy I, LMHC**

84-1170 Farrington Hwy Ste 06  
Waianae, HI 96792  
808-695-7892

**Myers, Marcia A, LMHC**

99-128 Aiea Heights Dr Ste 704  
Aiea, HI 96701  
808-226-7771

**Sakamoto, Kristi A, LMHC**

98-030 Hekaha St Bldg 7 Unit 3  
Aiea, HI 96701  
808-391-2647

**Wells, Forrest AK, LMHC**

210 Ward Ave Ste 124  
Honolulu, HI 96814  
808-222-3588  
Pediatric - Psychiatry

**Guerrero, Anthony P, MD**

*Languages: Ilocano; Tagalog*  
UCERA  
677 Ala Moana Blvd Ste 1025  
Honolulu, HI 96813  
808-535-5975

**Neuhaus, John P, MD**

Kahi Mohala Hospital  
91-2301 Fort Weaver Rd  
Ewa Beach, HI 96706  
808-671-8511

## Psychiatry

**Akaka, Jeffrey L, MD**

Oahu Community Mental Health Center  
3627 Kilauea Ave  
Honolulu, HI 96816  
808-733-9260

**Austria, Antonia, MD**

Makaha Mental Health Center  
84-1170 Farrington Hwy  
Waianae, HI 96792  
808-721-0745

**Austria, Antonia, MD**

Oahu Community Mental Health Center  
1700 Lanakila Ave  
Honolulu, HI 96817  
808-832-5770

**Banik, Donald M, DO**

Waianae Coast Comprehensive Health Center  
86-260 Farrington Hwy  
Waianae, HI 96792  
808-697-3300

**Baumel, Lee N, MD**

Castle Medical Center  
640 Ulukahiki St  
Kailua, HI 96734  
808-262-9931

**Belmonte, Glorifin L, MD**

Central Oahu Community Mental Health  
860 Fourth St Ste 204  
Pearl City, HI 96782  
808-453-5950

**Belmonte, Glorifin L, MD**

Central Oahu Community Mental Health  
910 California Ave  
Wahiawa, HI 96786  
808-621-8425

**Belmonte, Glorifin L, MD**

Kalihi-Palama Health Center  
1700 Lanakila Ave  
Honolulu, HI 96817  
808-832-5800

**Belmonte, Glorifin L, MD**

Makaha Community Mental Health Center  
84-1150 Farrington Hwy  
Waianae, HI 96792  
808-695-7928

**Belmonte, Glorifin L, MD**

Windward Oahu Community Mental Health Center  
45-691 Keaahala Rd  
Kaneohe, HI 96744  
808-233-3775

**Blaisdell-Brennan, Helen K, MD**

1441 Kapiolani Blvd Ste 621  
Honolulu, HI 96814  
808-946-2002

**Blaisdell-Brennan, Helen K, MD**

Waianae Coast Comprehensive Health Center  
86-260 Farrington Hwy  
Waianae, HI 96792  
808-696-8081

**Buffenstein, Alan A, MD**

1221 Kapiolani Blvd #345  
Honolulu, HI 96814  
808-737-2523

**Buffenstein, Alan A, MD**

606 Coral St 1st Fl  
Honolulu, HI 96813  
808-585-6950

**Carlton, Barry S, MD**

1356 Lusitana St 4th Fl  
Honolulu, HI 96813  
808-547-4401

**Carlton, Barry S, MD**

Kapiolani Medical Specialists  
1319 Punahou St Ste 950  
Honolulu, HI 96826  
808-983-6100

**Carlton, Barry S, MD**

UCERA  
677 Ala Moana Blvd Ste 1001  
Honolulu, HI 96813  
808-535-5975

**Chan, Clayton K, MD**

Kalihi-Palama Health Center  
915 N King St  
Honolulu, HI 96817  
808-848-1438

**Charlton, Kimberly A, MD**

640 Ulukahiki St  
Kailua, HI 96734  
808-664-1104

**Charlton, Kimberly A, MD**

94-1221 Kauka Blvd Ste 108180  
Waipahu, HI 96797

**Charlton, Kimberly A, MD**

98-1079 Moanalua Rd  
Aiea, HI 96701  
808-485-6000

**Charlton, Kimberly A, MD**

Kahi Mohala  
91-2301 Fort Weaver Rd  
Ewa Beach, HI 96706  
808-664-1104

**Ching, Donna S.Y., MD**

UCERA  
677 Ala Moana Blvd Ste 1025  
Honolulu, HI 96813  
808-535-5975

**Ching, Donna S.Y., MD**

Windward Oahu Community Mental Health Center  
45-691 Keaahala Rd  
Kaneohe, HI 96744  
808-233-3775

**Behavioral Health**

*\*\*Pharmacy provides an extended day supply of medications. Contact the pharmacy for more information.*

## Psychiatry

**Chrysalis Institute**

1350 S King St Ste 325  
Honolulu, HI 96814  
808-591-9116

**Davidson, Raymond L.L., MD**

Honolulu Psychiatric Services LLC  
1100 Ward Ave Ste 1070  
Honolulu, HI 96814  
808-386-6851

**Davidson, Raymond L.L., MD**

Inpatient Medicine Services LLC  
640 Ulukahiki St  
Kailua, HI 96734  
808-263-5500

**Doddapaneni, Sasikanth, MD**

*Languages: Other; Spanish*  
State of Hawaii DOH-AMHD -  
Kaneohe  
45-691 Keaahala Rd  
Kaneohe, HI 96744  
808-233-3775

**Fox, Evarts C, MD**

Day Treatment Services  
1374 Nuuanu Ave  
Honolulu, HI 96817  
808-547-4401

**Fox, Evarts C, MD**

Queen's Counseling Services  
1374 Nuuanu Ave  
Honolulu, HI 96817  
808-547-4401

**Gicana-Vocalan, Chuchi, MD**

915 N King St  
Honolulu, HI 96817  
808-841-7981

**Guo, John S, MD**

Straub Clinic & Hospital  
888 S King St  
Honolulu, HI 96813  
808-522-4000

**Heintz, Perry G, MD**

1188 Bishop St Ste 3111  
Honolulu, HI 96813  
808-532-0660

**Heintz, Perry G, MD**

Kahi Mohala  
91-2301 Fort Weaver Rd  
Ewa Beach, HI 96706  
808-677-2517

**Hla, Mya M, MD**

*Languages: Other*  
Kokua Kalihi Valley Comprehensive  
Family Services  
2239 N School St  
Honolulu, HI 96819  
808-791-9425

**Hyman, Robert A, MD**

1188 Bishop St Ste 3311  
Honolulu, HI 96813  
808-738-5601

**Kai, Mutsuoki, MD**

*Languages: Japanese*  
St. Luke's Clinic  
1441 Kapiolani Blvd Ste 2000  
Honolulu, HI 96814  
808-945-3719

**Kang, Mark H, MD**

95-390 Kuahelani Ave  
Wahiawa, HI 96786  
808-627-3200

**Kang, Mark H, MD**

Kohou Clinic, KPHC Health Care for  
the Homeless  
904 Kohou St  
Honolulu, HI 96817  
808-791-6370

**Kang, Mark H, MD**

Queen Emma Clinics  
1301 Punchbowl St  
Honolulu, HI 96813  
808-547-4587

**Kang, Mark H, MD**

Queen's Counseling Services  
1374 Nuuanu Ave  
Honolulu, HI 96817  
808-547-4401

**Kelly, Lili E, MD**

Psychiatric Clinic LLC  
928 Nuuanu Ave Ste L12  
Honolulu, HI 96817  
808-538-2800

**Kemble, Stephen B, MD**

Psychiatric Associates LTD  
600 Kapiolani Blvd Ste 402  
Honolulu, HI 96813  
808-537-2665

**Kim, Oksuk M, MD**

1188 Bishop St Ste 3005  
Honolulu, HI 96813  
808-521-5990

**Kim, Seungtai P, MD**

1188 Bishop St Ste 3005  
Honolulu, HI 96813  
808-286-4082

**Koyanagi, Chad Y, MD**

1301 Punchbowl St  
Honolulu, HI 96813  
808-538-9011

**Koyanagi, Chad Y, MD**

Lau Ola Clinic - NHH  
677 Ala Moana Blvd Ste 1016B  
Honolulu, HI 96813  
808-469-4380

**Kuszmider, Rudolf J, MD**

Eaton Square  
438 Hobron Ln Ste 307  
Honolulu, HI 96815  
808-218-1284

**Psychiatry**
**Lawson, Marva L, MD**

Waianae Coast Comprehensive Health Center  
86-260 Farrington Hwy  
Waianae, HI 96792  
808-697-3300

**Lothian, Jennifer B, MD**

Windward Oahu Community Mental Health Center  
45-691 Keaahala Rd  
Kaneohe, HI 96744  
808-233-3775

**Luk, Selene M, DO**

*Languages: Cantonese*  
Kapiolani Medical Center for Women & Children  
1319 Punahou St  
Honolulu, HI 96826  
808-983-6000

**Luk, Selene M, DO**

*Languages: Cantonese*  
Kapiolani Medical Specialists  
1319 Punahou St  
Honolulu, HI 96813  
808-983-6000

**Luk, Selene M, DO**

*Languages: Cantonese*  
Queen's Counseling Service  
1374 Nuuanu Ave  
Honolulu, HI 96817  
808-547-4401

**Luk, Selene M, DO**

*Languages: Cantonese*  
The Queen's Medical Center  
1301 Punchbowl St  
Honolulu, HI 96813  
808-538-9011

**Luk, Selene M, DO**

*Languages: Cantonese*  
The Queen's Medical Center  
1356 Lusitana St 4th Fl  
Honolulu, HI 96813  
808-586-7428

**Mabini, Maria R, MD**

Oahu Community Mental Health Center  
Kaneohe  
45-691 Keaahala Rd  
Kaneohe, HI 96744  
808-233-3775

**Mabini, Maria R, MD**

Wahiawa Community Mental Health Center  
910 California Ave  
Wahiawa, HI 96786  
808-621-8425

**Matsu, Courtenay R, MD**

Queen's Counseling & Clinical Services  
1314 Nuuanu Ave  
Honolulu, HI 96817  
808-547-4401

**Matsu, Courtenay R, MD**

UCERA  
677 Ala Moana Blvd Ste 1025  
Honolulu, HI 96813  
808-535-5975

**Matsumoto, Ken, MD**

Oahu Community Mental Health Center  
1700 Lanakila Ave  
Honolulu, HI 96817  
808-531-6322

**Matsumoto, Ken, MD**

Oahu Community Mental Health Center  
1700 Lanakila Ave  
Honolulu, HI 96817  
808-832-5800

**Mee-Lee, Denis, MD**

1286 Queen Emma St  
Honolulu, HI 96813  
808-538-2800

**Mee-Lee, Denis, MD**

94-1221 Ka Uka Blvd Ste 108180  
Waipahu, HI 96797  
808-664-1104

**Memon, Khalid U, MD**

Akamai Psych Services LLC  
98-084 Kamehameha Hwy Ste 304  
Aiea, HI 96701  
808-428-8404

**Mikami, Susan Hjt, MD**

Helping Hands Hawaii  
2100 Nimitz Hwy  
Honolulu, HI 96819  
808-440-3861

**Mikami, Susan Hjt, MD**

Queen Emma Clinics  
1301 Punchbowl St  
Honolulu, HI 96813  
808-547-4970

**Minn, Carol E, MD**

Central Oahu Treatment Services Section  
860 Fourth St  
Pearl City, HI 96782  
808-453-5950

**Mishra, Shalini, MD**

Central Oahu Community Mental Health Center  
860 Fourth St  
Pearl City, HI 96782  
808-453-5950

**Mishra, Shalini, MD**

Central Oahu Community Mental Health Center Wahiawa  
910 California Ave  
Wahiawa, HI 96786  
808-621-8425

**Murphy, Alvin, MD**

1110 University Ave Ste 403  
Honolulu, HI 96826  
808-941-3196

**Behavioral Health**

*\*\*Pharmacy provides an extended day supply of medications. Contact the pharmacy for more information.*

## Psychiatry

**Nahulu, Linda B, MD**

Queen's Counseling Services  
1374 Nuuanu Ave  
Honolulu, HI 96817  
808-547-4401

**Nahulu, Linda B, MD**

The Queen's Medical Center  
1301 Punchbowl St  
Honolulu, HI 96813  
808-538-9011

**Neal, Randolph D, MD**

Castle Medical Center  
640 Ulukahi St  
Kailua, HI 96734  
800-384-1094

**Patel, Sonia G, MD**

3615 Harding Ave #510  
Honolulu, HI 96816  
808-737-4400

**Patel, Sonia G, MD**

55 Merchant St 22nd Fl  
Honolulu, HI 96813  
808-535-7600

**Peck, Joel S, MD**

Aiea Shopping Center  
99-115 Aiea Heights Dr Ste 219-A  
Aiea, HI 96701  
808-485-5855

**Pien, Ethan, MD**

1010 S King St Ste 111  
Honolulu, HI 96814  
808-597-8765

**Prier, Gregory A, DO**

Care Hawaii Inc  
606 Coral St  
Honolulu, HI 96813  
808-671-8511

**Prier, Gregory A, DO**

Kahi Mohala Behavioral Health  
91-2301 Old Fort Weaver Rd  
Ewa Beach, HI 96706  
808-671-8511

**Rudlowski, Peter P, MD**

*Languages: German*  
314 Uluniu St  
Kailua, HI 96734  
808-429-7383

**Rudlowski, Peter P, MD**

*Languages: German*  
438 Hobron Ln Ste 315  
Honolulu, HI 96815  
808-429-7383

**Rudlowski, Peter P, MD**

*Languages: German*  
Kalihi-Palama Health Center Health-  
care for the Homeless Project Safe  
Haven  
41 S Beretania St  
Honolulu, HI 96813  
808-524-7233

**Sangalang, Joseline C, MD**

Waianae Coast Community Mental  
Health Center  
86-226 Farrington Hwy  
Waianae, HI 96792  
808-696-4211

**Serghi, Alexandru, MD**

*Languages: French; Italian*  
1356 Lusitana St 4th Fl  
Honolulu, HI 96813  
808-586-2900

**Serghi, Alexandru, MD**

*Languages: French; Italian*  
Kuakini Medical Center  
347 N Kuakini St  
Honolulu, HI 96817

**Serghi, Alexandru, MD**

*Languages: French; Italian*  
Queen's Counseling Services  
1374 Nuuanu Ave  
Honolulu, HI 96817  
808-547-4401

**Sharipova, Elena G, MD**

*Languages: Russian*  
91-128 Aiea Heights Dr Ste 704  
Aiea, HI 96701  
808-772-6453

**Sharipova, Elena G, MD**

*Languages: Russian*  
91-2141 Fort Weaver Rd Ste 185  
Ewa Beach, HI 96706  
808-772-6453

**Sliowski, Donna B, DO**

1286 Queen Emma St  
Honolulu, HI 96817  
808-741-1410

**Sliowski, Donna B, DO**

928 Nuuanu Ave Ste LL2  
Honolulu, HI 96817  
808-664-1104

**Sliowski, Donna B, DO**

94-1221 Ka Uka Blvd Ste 108180  
Waipahu, HI 96797  
808-538-2804

**Sliowski, Donna B, DO**

Castle Professional Bldg  
46-001 Kamehameha Hwy Ste 217  
Kaneohe, HI 96744  
808-741-1410

**Strausser, Bimmie P, MD**

*Languages: German*  
Waikiki Health Center  
277 Ohua Ave  
Honolulu, HI 96815  
808-791-9333

## Psychiatry

**Streltzer, Jon M, MD**

Queen Emma Clinics  
1301 Punchbowl St  
Honolulu, HI 96813  
808-547-4970

**Streltzer, Jon M, MD**

Queen's Counseling & Clinical  
Services  
1374 Nuuanu Ave  
Honolulu, HI 96817  
808-547-4401

**Streltzer, Jon M, MD**

UCERA  
677 Ala Moana Blvd Ste 1025  
Honolulu, HI 96813  
808-535-5975

**Takehita, Junji, MD**

Queen's Counseling & Clinical  
Services  
1374 Nuuanu Ave  
Honolulu, HI 96817  
808-547-4401

**Thompson, David (Dave) A, MD**

Poailani Inc  
553 Kawainui St  
Kailua, HI 96734  
808-263-1065

**Thompson, David (Dave) A, MD**

The Salvation Army - FTS  
845 22nd Ave  
Honolulu, HI 96816  
808-732-2802

**Tom, David H.F., MD**

Straub Clinic & Hospital  
888 S King St  
Honolulu, HI 96813  
808-522-4000

**Trockman, Gordon J, MD**

354 Uluniu St #410  
Kailua, HI 96734  
808-263-9488

**Varady, Lothar M, MD**

Castle Medical Center  
640 Ulukahiki St  
Kailua, HI 96734  
808-735-0665

**Visner, Cynthia I, MD**

Windward Oahu Community Mental  
Health Center  
45-691 Kealahala Rd  
Kaneohe, HI 96744  
808-233-3375

**Vocalan, Leopoldo, MD**

*Languages: Korean; Tagalog*  
952 N King St  
Honolulu, HI 96813  
808-841-7981

**Wai, Angela K, MD**

99-115 Aiea Heights Dr Ste 207  
Aiea, HI 96701  
808-486-9229

**Williams, Steven R, MD**

Queen's Counseling Services  
1374 Nuuanu Ave  
Honolulu, HI 96817  
808-547-4401

**Williams, Steven R, MD**

Queen's POB I  
1380 Lusitana St Ste 511  
Honolulu, HI 96813  
808-537-3433

**Williams, Steven R, MD**

UCERA  
677 Ala Moana Blvd Ste 1025  
Honolulu, HI 96813  
808-586-2900

**Wu, Edward C, MD**

1314 S King St Ste 720  
Honolulu, HI 96814  
808-235-8546

**Wu, Edward C, MD**

46-001 Kamehameha Hwy Ste 304  
Kaneohe, HI 96744  
808-235-8546

**Yamamoto, Peter Y, MD**

Makaha Mental Health Center  
84-1170 Farrington Hwy  
Waianae, HI 96792  
808-721-0745

**Young, Robert S, MD**

Waianae Coast Comprehensive Health  
Center  
86-260 Farrington Hwy  
Waianae, HI 96792  
808-697-3300

**Zafrani, Michael B, MD**

98-1247 Kaahumanu St Ste 312A  
Aiea, HI 96701  
808-488-7888

**Zuniga, Mary D, MD**

*Languages: Spanish*  
Queen Emma Clinics  
1301 Punchbowl St  
Honolulu, HI 96813

**Zuniga, Mary D, MD**

*Languages: Spanish*  
The Queen's Medical Center  
1301 Punchbowl St  
Honolulu, HI 96813

## Psychology

**Achaval, Maria F, PSYD**

98-1238 Kaahumanu St Ste 302  
Pearl City, HI 96782  
808-551-8231

**Acklin, Joseph D, PSYD**

Koolauloa Community Health and  
Wellness Center  
56-119 Pualalea St  
Kahuku, HI 96731  
808-293-9231

**Adair-Leland, Jean F, PHD**

4211 Waialae Ave Ste 206A  
Honolulu, HI 96816  
808-735-2494

## Behavioral Health

*\*\*Pharmacy provides an extended day supply of medications. Contact the pharmacy for more information.*



## Psychology

**Adair-Leland, Jean F, PHD**

Kapiolani Child Protection Center  
55 Merchant St 22nd Fl  
Honolulu, HI 96813  
808-535-7700

**Ahokovi, Melanie K, PSYD**

86-260 Farrington Hwy  
Waianae, HI 96792  
808-697-3300

**Andaya, Cheryl K.C., PSYD**

Kapiolani Child Protection Center  
55 Merchant St 22nd Fl  
Honolulu, HI 96813  
808-535-7700

**Austin, Ayda A, PHD**

Waimanalo Health Center  
41-1347 Kalaniana'ole Hwy  
Waimanalo, HI 96795  
808-259-7948

**Balmores, Kerrie B, PSYD**

1029 Kapahulu Ave Ste 406  
Honolulu, HI 96816  
808-228-6057

**Balmores, Kerrie B, PSYD**

98-211 Pali Momi St Ste 803  
Aiea, HI 96701  
808-228-6057

**Barham, Martha J, PHD**

615 Piikoi St Ste 2002  
Honolulu, HI 96814  
808-591-6296

**Bartolone, Frank, PSYD**

*Languages: Ilocano; Italian; Spanish*  
Alakai Na Keiki  
1100 Alakea St 9th Fl  
Honolulu, HI 96813  
808-523-7771

**Bartolone, Frank, PSYD**

*Languages: Ilocano; Italian; Spanish*  
Faith Harriet Foundation  
87-696 Farrington Hwy  
Waianae, HI 96792  
808-275-7330

**Bartolone, Frank, PSYD**

*Languages: Ilocano; Italian; Spanish*  
Hope Inc  
94-416 Ukee St  
Waipahu, HI 96797  
808-678-3323

**Bautista-Torres, Joanne A, PSYD**

119 Merchant St Ste 605  
Honolulu, HI 96813  
808-646-1322

**Bautista-Torres, Joanne A, PSYD**

801 Alakea St Ste 205  
Honolulu, HI 96813  
808-646-1322

**Bautista-Torres, Joanne A, PSYD**

State of Hawaii-DOH-AMHD  
1700 Lanakila Ave  
Honolulu, HI 96817  
808-832-5800

**Beck, Henry A, PSYD**

Hawaii Center for Healing  
928 Nuuanu Ave Ste L12  
Honolulu, HI 96817  
808-538-2800

**Beuret, Terry S, PSYD**

Manakai O Malama  
932 Ward Ave Ste 600  
Honolulu, HI 96814  
808-535-5555

**Beuret, Terry S, PSYD**

Pali Palms Plaza  
970 N Kalaheo Ave Ste A314  
Kailua, HI 96734  
808-389-0188

**Bieda, Edward D, PSYD**

Hawaii Counseling and Education  
Center  
970 N Kalaheo Ave  
Kailua, HI 96734  
808-254-6484

**Bieda, Edward D, PSYD**

Hawaii Counseling and Education  
Center  
98-084 Kam Hwy Ste 301B  
Aiea, HI 96701

**Bieda, Edward D, PSYD**

Manakai O Malama Integrative  
Healthcare Group & Rehab Center  
932 Ward Ave Ste 600  
Honolulu, HI 96814  
808-535-5555

**Brennan, Jerry M, PHD**

1188 Bishop St Ste 2211  
Honolulu, HI 96813  
808-538-0343

**Bressem, Michael R, PHD**

Ola Hou Clinic  
98-1247 Kaahumanu St Ste 223  
Aiea, HI 96701  
808-487-5433

**Bridge, Michael J, PHD**

1188 Bishop St Ste 2605  
Honolulu, HI 96813  
808-526-2605

**Brouwers, Gerald M, PHD**

Family Treatment Center  
1301 Punchbowl St  
Honolulu, HI 96813  
808-547-4421

**Brouwers, Gerald M, PHD**

Queen's Counseling Services  
1374 Nuuanu Ave  
Honolulu, HI 96817  
808-547-4401

---

**Psychology**

**Brown, Frances H.I., PHD**  
1600 Kapiolani Blvd Ste 1306  
Honolulu, HI 96814  
808-949-7444

**Camara, Gina Lyn C A, PSYD**  
1188 Bishop St Ste 3206  
Honolulu, HI 96813  
808-783-9245

**Carlson, Bobbi, PSYD**  
98-084 Kamehameha Hwy Ste 510  
Aiea, HI 96701  
808-484-5995

**Chang, Kyle, PSYD**  
Waianae Coast Comprehensive Health  
Center  
86-260 Farrington Hwy  
Waianae, HI 96792  
808-696-1471

**Chang, Robyn M, PSYD**  
55-510 Kamehameha Hwy  
Laie, HI 96762  
808-729-7698

**Choy, Stephen S F, PHD**  
1314 S King St Ste 720  
Honolulu, HI 96814  
808-593-8484

**Christensen, Kristin A, PSYD**  
45-955 Kamehameha Hwy Ste 307  
Kaneohe, HI 96744  
808-384-4725

**Christensen, Kristin A, PSYD**  
460 Ena Rd Ste 505  
Honolulu, HI 96815  
808-384-4725

**Chun, Kathryn M, PHD**  
850 W Hind Dr Ste 110  
Honolulu, HI 96821  
808-256-9490

**Crouch, Ronald, PHD**  
970 N Kalaheo Ave Ste A204  
Kailua, HI 96734  
808-664-1104

**Cummings, Thomas A, PHD**  
*Languages: Spanish*  
Waimanalo Health Center  
41-1347 Kalaniana'ole Hwy  
Waimanalo, HI 96795  
808-259-7948

**D'Avanzo, Tanya J, PHD**  
Rehabilitation Hospital of the Pacific  
226 N Kuakini St  
Honolulu, HI 96817  
808-566-3761

**Deaton, Marcia, PHD**  
Oahu Community Mental Health  
Center  
3627 Kilauea Ave  
Honolulu, HI 96816  
808-733-9260

**Dichner, Mark D, PHD**  
1188 Bishop St  
Honolulu, HI 96813  
808-689-8811

**Donkervoet, John C, PHD**  
46-001 Kamehameha Hwy #409  
Kaneohe, HI 96744  
808-371-5539

**Donkervoet, John C, PHD**  
Kahi Mohala  
91-2301 Fort Weaver Rd  
Ewa Beach, HI 96706  
808-677-7600

**Duke, Lisa A, PHD**  
Waianae Coast Comprehensive Health  
Center  
86-260 Farrington Hwy  
Waianae, HI 96792  
808-697-3300

**Eastwood, Pratibha S, PHD**  
2507 Rainbow Dr  
Honolulu, HI 96822  
808-595-4673

**Ebesutani, Jenny R, PSYD**  
Waianae Coast Comprehensive Health  
Center  
86-260 Farrington Hwy  
Waianae, HI 96792  
808-697-3300

**Fahy, Carol A, PHD**  
1188 Bishop St Ste 3309  
Honolulu, HI 96813

**Fahy, Carol A, PHD**  
Carol Fahy, Ph.D.  
1164 Bishop St Ste 1502  
Honolulu, HI 96813  
808-838-9541

**Felix, Agnes N, PHD**  
94-210 Pupukahi St Ste 207  
Waipahu, HI 96797  
808-671-6545

**Fisher, Jane S R, PHD**  
1188 Bishop St #2302  
Honolulu, HI 96813  
808-524-3398

**Fisher, Jane S R, PHD**  
6925 Niunalu Lp  
Honolulu, HI 96825  
808-395-4097

**Ford, Joshua J, PSYD**  
Windward Oahu Community Mental  
Health Center  
45-691 Keaahala Rd  
Kaneohe, HI 96744  
808-233-3775

**Franson, Aimee, PSYD**  
Waikiki Health Center  
277 Ohua Ave  
Honolulu, HI 96815  
808-922-4787

---

**Behavioral Health**

*\*\*Pharmacy provides an extended day supply of medications. Contact the pharmacy for more information.*

## Psychology

**Fujii, Shayna S, PSYD**

Waianae Coast Comprehensive Health Center  
86-260 Farrington Hwy  
Waipahu, HI 96797  
808-697-3300

**Fujimoto, Kevin L, PSYD**

1221 Kapiolani Blvd Ste 348  
Honolulu, HI 96814  
808-218-8733

**Fujimoto, Kevin L, PSYD**

45-955 Kamehameha Hwy Ste 206  
Kaneohe, HI 96744  
808-218-8733

**Garrett, Catherine, PSYD**

98-211 Pali Momi St Ste 810  
Aiea, HI 96701  
808-485-2800

**Getschmann-Padua, Rebecca L, PSYD**

629 Kailua Rd Ste 210  
Kailua, HI 96734  
808-261-5517

**Gierlach, Elaine L, PHD**

Kalihi-Palama Health Center Downtown  
89 S King St  
Honolulu, HI 96813  
808-792-5560

**Gierlach, Elaine L, PHD**

Kalihi-Palama Health Center  
915 N King St  
Honolulu, HI 96817  
808-848-1438

**Guay, Peter F, PHD**

3615 Harding Ave Ste 304  
Honolulu, HI 96816  
808-732-5633

**Hanawahine, George L, PHD**

1127 11th Ave Ste 201  
Honolulu, HI 96816  
808-728-8563

**Hanawahine, George L, PHD**

7098 Hawaii Kai Dr #40  
Honolulu, HI 96825  
808-728-8563

**Harding, Charles T, PSYD**

Hawaii Pacific Neuroscience  
642 Ulukahiki St Ste 300  
Kailua, HI 96734  
808-261-4476

**Harding, Charles T, PSYD**

Pacific Enterprise Group LLC  
98-501 Koauka Lp  
Aiea, HI 96701  
808-225-6894

**Hashimoto, Scott S, PSYD**

1188 Bishop St Ste 2801  
Honolulu, HI 96813  
808-550-4776

**Hashimoto, Scott S, PSYD**

Kahi Mohala  
98-1247 Kaahumanu St Ste 219  
Aiea, HI 96701  
808-488-0778

**Hermosura, Isidro P, PSYD**

Waimanalo Health Center  
41-1347 Kalaniana'ole Hwy  
Waimanalo, HI 96795  
808-259-7848

**Hirsch, Wendi M, PHD**

Kapiolani Counseling Center  
1441 Kapiolani Blvd Ste 1800  
Honolulu, HI 96814  
808-983-8368

**Hogan, Jeanne R, PHD**

1441 Kapiolani Blvd Ste 1413  
Honolulu, HI 96814  
808-947-7466

**Horn, Mary C, PSYD**

*Languages: Spanish*  
45-955 Kamehameha Hwy Ste 306  
Kaneohe, HI 96744  
808-247-2961

**Horn, Mary C, PSYD**

*Languages: Spanish*  
Care Hawaii Inc  
606 Coral St 1st Fl  
Honolulu, HI 96813  
808-791-6159

**Horton, Jamie R, PHD**

1221 Kapiolani Blvd Ph 38  
Honolulu, HI 96814  
808-282-5874

**Horton, Jamie R, PHD**

2525 S King St Ste 311A  
Honolulu, HI 96826  
808-282-5874

**Horton, Jamie R, PHD**

Kapiolani Medical Center for Women & Children  
55 Merchant St 22nd Fl  
Honolulu, HI 96813  
808-535-7600

**Hostetter, Gayle, PHD**

Kapiolani Child Protection Center  
55 Harbor Court 22nd Fl  
Honolulu, HI 96813  
808-535-7700

**Hufano, Linda D, PHD**

1100 Alakea St 9th Fl  
Honolulu, HI 96813  
808-523-7771

**Hufano, Linda D, PHD**

45-1144 Kamehameha Hwy Ste 301B  
Kaneohe, HI 96744  
808-523-7771

**Hufano, Linda D, PHD**

98-211 Pali Momi St Ste 610  
Aiea, HI 96701  
808-523-7771

## Psychology

**Huynh, Ann L, PHD**

*Languages: Vietnamese*  
86-260 Farrington Hwy  
Waianae, HI 96792  
808-696-7081

**Huynh, Ann L, PHD**

*Languages: Vietnamese*  
91-1122 Kai Kukuma St  
Ewa Beach, HI 96706  
808-728-2680

**Huynh, Ann L, PHD**

*Languages: Vietnamese*  
Kalihi-Palama Health Center  
915 N King St  
Honolulu, HI 96817  
808-841-7981

**Ignacio, Lawrie A, PSYD**

928 Nuuanu Ave  
Honolulu, HI 96813  
808-286-2112

**Ing, Darcy, PSYD**

Counseling & Spiritual Care Center  
1020 S Beretania St  
Honolulu, HI 96814  
808-545-2740

**Jaques, Lynda H, PSYD**

1833 Kalakaua Ave Ste 800  
Honolulu, HI 96815  
808-222-4166

**Kaplan, Aaron S, PHD**

*Languages: Other; Spanish*  
438 Hobron Ln Ste 315  
Honolulu, HI 96815  
808-247-2205

**Kariel, Sasha, PHD**

319A N Cane St  
Wahiawa, HI 96786  
808-621-1820

**Keast, Kristin M, PHD**

46-001 Kamehameha Hwy Ste 409  
Kaneohe, HI 96744  
808-561-2305

**Kiss, Susan, PSYD**

*Languages: Japanese*  
2875 S King St Ste 203  
Honolulu, HI 96826  
808-944-6900

**Kiyota, Heide P, PHD**

Counselling Center  
319A N Cane St  
Wahiawa, HI 96786  
808-621-1820

**Kou, Michael J, PHD**

Oahu Community Mental Health  
Center  
860 Fourth St  
Pearl City, HI 96782  
808-453-5953

**Kou, Michael J, PHD**

Ola Hou Clinic  
98-1247 Kaahumanu St Ste 223  
Aiea, HI 96701  
808-487-5433

**Kou, Michael J, PHD**

Wahiawa Clinic  
910 California Ave  
Wahiawa, HI 96786  
808-621-8425

**Kravetz, Richard J, PHD**

1100 Alakea St 9th Fl  
Honolulu, HI 96813  
808-523-5990

**Kravetz, Richard J, PHD**

45-1144 Kamehameha Hwy Ste 301B  
Kaneohe, HI 96744  
808-523-5990

**Kravetz, Richard J, PHD**

98-211 Pali Momi St Ste 610  
Aiea, HI 96701  
808-523-5990

**Lamport-Hughes, Nancy C, PHD**

226 N Kuakini St  
Honolulu, HI 96817  
808-566-3754

**Lau, Lavay, PHD**

1600 Kapiolani Blvd, Ste 620  
Honolulu, HI 96814  
808-942-5778

**Ledward, Shawna L, PSYD**

550 Kunehi St #205  
Kapolei, HI 96707  
808-294-0495

**Ledward, Shawna L, PSYD**

98-084 Kamehameha Hwy, Ste 301  
Aiea, HI 96701  
808-294-0495

**Levester, Raymond L, PHD**

210 Ward Ave Ste 124  
Honolulu, HI 96814  
808-489-5558

**Lew, Henry L, PHD**

UCERA  
677 Ala Moana Blvd Ste 625  
Honolulu, HI 96813  
808-692-1580

**Liu-Tom, Tina (Hsin-Tine), PHD**

*Languages: Mandarin*  
Waianae Coast Comprehensive Health  
Center  
86-260 Farrington Hwy  
Waianae, HI 96792  
808-697-3300

**Luke, Stanley Cm, PHD**

328 Uluniu St Ste 203  
Kailua, HI 96734  
808-927-4928

**Luke, Stanley Cm, PHD**

970 N Kalaheo Ste A-213  
Kailua, HI 96734  
808-254-6484

**Behavioral Health**

*\*\*Pharmacy provides an extended day supply of medications. Contact the pharmacy for more information.*

## Psychology

**Lum, Kristina L, PSYD**

45-237 Nakuluai St  
Kaneohe, HI 96744

**Lunnon, Carrie P, PHD**

145 Lehua St Ste C  
Wahiawa, HI 96786  
808-375-3213

**Marvit, Roben A, PHD**

1314 S King St Ste 759  
Honolulu, HI 96814  
808-591-6644

**McKim, Carol L, PHD**

1833 Kalakaua Ave Ste 1503  
Honolulu, HI 96815  
808-955-7778

**McClellan, Wayne K, PSYD**

Manakai O Malama  
932 Ward Ave 6th Fl  
Honolulu, HI 96814  
808-535-5555

**McClellan, Wayne K, PSYD**

Waianae Coast Comprehensive Health  
Center  
86-260 Farrington Hwy  
Waipahu, HI 96797  
808-697-3300

**McLaughlin, Tina L, PSYD**

606 Coral St 2nd Fl  
Honolulu, HI 96813  
808-791-6167

**McLaughlin, Tina L, PSYD**

Care Hawaii Inc  
606 Coral St 1st Fl  
Honolulu, HI 96813  
808-533-3936

**Misailidis, Soojean C, PHD**

Kapiolani Medical Specialists  
1319 Punahou Ste Ste 950  
Honolulu, HI 96826  
808-983-6100

**Miyamoto, Robin E S, PSYD**

2226 Liliha St Ste 306  
Honolulu, HI 96817  
808-531-5711

**Miyamoto, Robin E S, PSYD**

I Ola Lahui Inc  
677 Ala Moana Blvd Ste 904  
Honolulu, HI 96813  
808-525-6255

**Moreno, Conrad W.K., PHD**

Waikiki Health Center - Care-A-Van  
3020 Waiialae Ave  
Honolulu, HI 96816  
808-922-4790

**Moreno, Conrad W.K., PHD**

Waikiki Health Center - Youth Out-  
reach Program  
415 Keoniana St  
Honolulu, HI 96815  
808-942-5858

**Moreno, Conrad W.K., PHD**

Waikiki Health Center Hoola Like  
Program North Shore  
Liliuokalani Protestant Church 66-090  
Kamehameha Hwy  
Haleiwa, HI 96712  
808-636-2102

**Moreno, Conrad W.K., PHD**

Waikiki Health Center  
277 Ohua Ave  
Honolulu, HI 96815  
808-922-4787

**Myers, Mary K, PHD**

1188 Bishop St Ste 3206  
Honolulu, HI 96813  
808-550-0991

**Myers, Mary K, PHD**

The Physicians Center  
95-390 Kuahelani Ave  
Mililani, HI 96789  
808-623-2727

**Myhre, John L, PSYD**

86-260 Farrington Hwy  
Waianae, HI 96792  
808-696-7081

**Nash, David L, PHD**

95-1249 Meheula Pkwy #195  
Mililani, HI 96789  
808-623-6375

**Nathan, Jeffrey H, PHD**

1585 Kapiolani Blvd Ste 1234  
Honolulu, HI 96814  
808-944-1133

**Needels, Terri L, PHD**

615 Piikoi St Ste 1603  
Honolulu, HI 96814  
808-596-8778

**Oliveira-Gray, Jill M, PHD**

I Ola Lahui Inc  
677 Ala Moana Blvd Ste 904  
Honolulu, HI 96813  
808-525-6255

**Oliveira-Gray, Jill M, PHD**

Waimanalo Health Center  
41-1347 Kalaniana'ole Hwy  
Waimanalo, HI 96795  
808-259-7948

**Ortiz, Jana D, PHD**

1001 Kamokila Blvd #151  
Kapolei, HI 96707  
808-354-4425

**Palozzi, Ann Mary, PSYD**

45-955 Kamehameha Hwy Ste 402  
Kaneohe, HI 96744  
808-262-7299

**Pedro, Don D, PSYD**

119 Merchant St Ste 605  
Honolulu, HI 96813  
808-227-0789

---

**Psychology**
**Pedro, Don D, PSYD**

Hawaii Pacific Neuroscience  
642 Ulukahiki St Ste 300  
Kailua, HI 96734  
808-261-4476

**Pedro, Don D, PSYD**

Kalihi Palama Community Mental  
Health Center  
1700 Lanakila Ave  
Honolulu, HI 96817  
808-832-5800

**Perreira, Tammie N, PSYD**

*Languages: Other*  
Action With Aloha LLC  
98-1247 Kaahumanu St  
Aiea, HI 96701  
808-484-4489

**Perreira, Tammie N, PSYD**

*Languages: Other*  
Hawaiian Psychology LLC  
41-1610 Kalaniana'ole Hwy Ste 104  
Waimanalo, HI 96795  
808-542-5624

**Pillen, Bart L, PHD**

Kapiolani Medical Specialists  
1319 Punahou St Ste 950  
Honolulu, HI 96826  
808-983-6100

**Preston-Pita, Hannah K, PSYD**

55-510 Kamehameha Hwy  
Laie, HI 96762  
808-384-3741

**Preston-Pita, Hannah K, PSYD**

Kahuku Hospital  
56-117 Pualalea St  
Kahuku, HI 96731

**Price, Alan, PHD**

Oahu Community Mental Health  
Center  
860 Fourth St  
Pearl City, HI 96782  
808-832-5770

**Ralston, Tyler C, PSYD**

3599 Waiialae Ave 3rd Fl  
Honolulu, HI 96816  
808-358-2982

**Rezentes III, William C, PHD**

*Languages: Hawaiian*  
1733 Akaakoa St  
Kailua, HI 96734  
808-262-4994

**Rhoades, George F, PHD**

98-1247 Kaahumanu St Ste 223  
Aiea, HI 96701  
808-487-5433

**Robison, Bradley S, PHD**

Ola Hou Clinic  
98-1247 Kaahumanu St Ste 223  
Aiea, HI 96701  
808-487-5433

**Roscoe, David R, PHD**

Windward Family Psychological  
Services Inc  
45-1144 Kamehameha Hwy #402  
Kaneohe, HI 96744  
808-234-1119

**Sakai-Costigan, Kristy K, PSYD**

Waianae Coast Comprehensive Health  
Center  
86-260 Farrington Hwy  
Waianae, HI 96792  
808-697-3300

**Schoenheimer, Joyce A, PHD**

Counseling & Spiritual Care Center  
1020 S Beretania St  
Honolulu, HI 96814  
808-545-2740

**Seales, Allison D.S.H., PHD**

55-510 Kamehameha Hwy  
Laie, HI 96762  
808-225-4740

**Shimabukuro, Joann L, PSYD**

Hawaii Pacific Neuroscience  
642 Ulukahiki St Ste 300  
Kailua, HI 96734  
808-261-4476

**Shimizu, Annette A, PHD**

Straub Clinic & Hospital  
888 S King St  
Honolulu, HI 96813  
808-522-4000

**Sine, Larry F, PHD**

118 Bishop St Ste 2705  
Honolulu, HI 96813  
808-531-1232

**Spina, Laila M, PHD**

*Languages: Italian*  
Pacific Neuropsychology Services  
438 Hobron Ln Ste 409  
Honolulu, HI 96815  
808-599-7676

**Suan, Lance V, PHD**

Family Ministries Center  
1585 Kapiolani Blvd Ste 940  
Honolulu, HI 96814  
808-592-2500

**Suan, Lance V, PHD**

Kalihi-Palama Mental Health Center  
1700 Lanakila Ave  
Honolulu, HI 96817  
808-832-5800

**Suarez, Edward, PHD**

Pearlcity Community Mental Health  
Center  
860 Fourth St  
Pearl City, HI 96782  
808-453-6941

**Sueoka, Kelly K, PSYD**

1380 Lusitana St 3rd Fl  
Honolulu, HI 96813  
808-691-7546

---

**Behavioral Health**

*\*\*Pharmacy provides an extended day supply of medications. Contact the pharmacy for more information.*

## Psychology

**Sueoka, Kelly K, PSYD**

The Queen's Medical Center  
670 Ponahawai St Ste 122  
Honolulu, HI 96820  
808-691-7546

**Takushi - Isara, Sherrie, PSYD**

98-211 Pali Momi St #600  
Aiea, HI 96701  
808-484-2181

**Takushi - Isara, Sherrie, PSYD**

Sex Abuse Treatment Center  
55 Merchant St 2nd Fl  
Honolulu, HI 96813  
808-535-7600

**Tatekawa-Chen, Jui-Feng, PSYD**

Kokua Kalihi Valley Comprehensive  
Family Health Center  
2239 N School St  
Honolulu, HI 96819  
808-791-9425

**Tavares, Samantha, PSYD**

43 Oneawa St Ste 211  
Kailua, HI 96734  
808-342-3377

**Taylor, Chad T, PSYD**

86-260 Farrington Hwy  
Waianae, HI 96792  
808-696-7081

**Tice, Gail L, PSYD**

1029 Kapahulu Ave Ste 405  
Honolulu, HI 96816  
808-733-5104

**Tillich, Rene, PHD**

*Languages: German*  
6600 Kalaniana'ole Hwy Ste 225  
Honolulu, HI 96825  
808-394-2800

**Tomita-Ariyoshi, Dawn S, PSYD**

Waianae Coast Comprehensive Health  
Center  
86-260 Farrington Hwy  
Waianae, HI 96792  
808-697-3300

**Tran, Phuong Thuy T, PSYD**

Sex Abuse Treatment Center  
55 Merchant St 22nd Fl  
Honolulu, HI 96813  
808-535-7600

**Trevorrow, Tracy, PHD**

1188 Bishop St Ste 1208  
Honolulu, HI 96813  
808-782-9542

**Tsukamoto, Donna, PSYD**

600 Kapiolani Blvd Ste 408  
Honolulu, HI 96813  
808-540-1941

**Tsushima, William T, PHD**

Straub Clinic & Hospital  
888 S King St  
Honolulu, HI 96813  
808-522-4521

**Turnbull, James G, PSYD**

1188 Bishop St #3309  
Honolulu, HI 96813  
808-398-8666

**Twentyman, Craig T, PHD**

*Languages: Mandarin*  
Aloha Psychological Services  
100 N Beretania St Ste 208  
Honolulu, HI 96817  
808-591-2345

**Tyler, Carol P.M., PSYD**

Honolulu Family Therapy Centre Inc  
1017C Pawaa Ln  
Honolulu, HI 96826  
808-941-5869

**Tyson, Karen, PSYD**

1110 University Ave Ste 504  
Honolulu, HI 96826  
808-955-4775

**Unkrur, Paul L, PHD**

401 Kamakee St Ste 405  
Honolulu, HI 96814  
808-591-0281

**Vajda, Edith E, PSYD**

615 Piikoi St Ste 1603  
Honolulu, HI 96814  
808-688-4410

**Vasey, Kari J, PSYD**

207 Alakea St Ste 106  
Honolulu, HI 96813  
808-226-8011

**Wade, Terence C, PHD**

1188 Bishop St Ste 3205  
Honolulu, HI 96813  
808-545-7706

**Wagner, Duke E, PHD**

Pali Palms Plaza  
970 N Kalaheo Ave  
Kailua, HI 96734  
808-254-5468

**Wassman, Amy K.G., PSYD**

Ke Ola Mamo  
321 N Kuakini St Ste 308  
Honolulu, HI 96817  
808-536-1067

**Wassman, Amy K.G., PSYD**

Native Hawaiian Health  
677 Ala Moana Blvd Ste 1001  
Honolulu, HI 96813  
808-469-4380

**Welch, Robin B, PHD**

615 Piikoi St Ste 1603  
Honolulu, HI 96814  
808-590-8778

**Welter, Thomas P, PHD**

53-549 Kamehameha Hwy Ste 107  
Hauula, HI 96717  
808-293-9761

**Psychology**
**Wilson, Cyma B, PSYD**

438 Hobron Ln Ste 315  
Honolulu, HI 96815  
808-256-6518

**Witt, Katherine A, PSYD**

45-955 Kamehameha Hwy Ste 402  
Kaneohe, HI 96744  
808-497-6456

**Woliver, Robert, PHD**

46-001 Kamehameha Hwy #410  
Kaneohe, HI 96744  
808-235-5577

**Wong, Brenda J, PHD**

Kapiolani Child Protection Center  
55 Merchant St 22nd Fl  
Honolulu, HI 96813  
808-535-7711

**Wood, Carol J, PHD**

615 Piikoi St Ste 1409  
Honolulu, HI 96814  
808-596-8038

**Wright, Nicole S, PSYD**

Waianae Coast Comprehensive Health Center  
1130 N Nimitz Hwy Ste C302  
Honolulu, HI 96817  
808-538-0704

**Wright, Nicole S, PSYD**

Waianae Coast Comprehensive Health Center  
86-260 Farrington Hwy  
Waianae, HI 96792  
808-696-7081

**Social Work (MSW)**
**Akana, Cheyenne T, LCSW**

1019 Waimanu St Ste 211  
Honolulu, HI 96814  
808-941-1800

**Alicante, Evelyn, LCSW**

State of Hawaii DOH-AMHD  
1700 Lanakila Ave  
Honolulu, HI 96817  
808-832-3823

**Allen, Terilyn Y, LCSW**

98-211 Pali Momi St Ste 600  
Aiea, HI 96701  
808-222-9829

**Armitage, Carinthia U, LCSW**

86-263 Alamihi St  
Waianae, HI 96792  
808-673-5166

**Baile, Betsy J, LCSW**

319A N Cane St  
Wahiawa, HI 96786  
808-621-1820

**Beck, Anna Maria, LCSW**

1130 N Nimitz Hwy Ste A203  
Honolulu, HI 96817  
808-342-8370

**Beck, Anna Maria, LCSW**

94-1221 Ka Uka Blvd Ste 108180  
Waipahu, HI 96797  
808-342-8370

**Beck, Anna Maria, LCSW**

Family Treatment Center  
1301 Punchbowl St  
Honolulu, HI 96813  
808-547-4221

**Beck, Anna Maria, LCSW**

Queen's Counseling Services  
1374 Nuuanu Ave  
Honolulu, HI 96817  
808-547-4401

**Bell, Stephanie M, LCSW**

Central Oahu Community Mental Health Center  
860 Fourth St  
Pearl City, HI 96782  
808-453-5950

**Bell, Stephanie M, LCSW**

Central Oahu Community Mental Health Center  
910 California Ave  
Wahiawa, HI 96786  
808-621-8425

**Bell, Stephanie M, LCSW**

Waianae Coast Comprehensive Health Center  
86-260 Farrington Hwy  
Waianae, HI 96792  
808-697-3300

**Bellamy, Julia C, LCSW**

1130 N Nimitz Hwy Ste A203  
Honolulu, HI 96817  
808-284-1487

**Cadinha, Roma S.K., LCSW**

Kahi Mohala Behavioral Health Services  
91-2301 Old Fort Weaver Rd  
Ewa Beach, HI 96706  
808-671-8511

**Callahan, Catherine A, LCSW**

511 Hahaione St 1B  
Honolulu, HI 96825  
808-396-6084

**Chong, Reuben H, LCSW**

Windward Oahu Community Mental Health Center  
45-691 Keaahala Rd  
Kaneohe, HI 96744  
808-233-3775

**Chouard, Kirsten, LCSW**

500 Ala Moana Bldg 7 Ste 400  
Honolulu, HI 96813  
877-818-6054

**Chun, Andrea M, LCSW**

Queen's Counseling Services  
1374 Nuuanu Ave  
Honolulu, HI 96817  
808-547-4401

**Behavioral Health**

*\*\*Pharmacy provides an extended day supply of medications. Contact the pharmacy for more information.*



## Social Work (MSW)

**Clark, Deborah L, LCSW**

6600 Kalaniana'ole Hwy Ste 225  
Honolulu, HI 96825  
808-394-2800

**Data-Chun, Melissa L, LCSW**

Kalihi-Palama Health Center  
915 N King St  
Honolulu, HI 96817  
808-848-1438

**Frauens, Anne M, LCSW**

Solutions for Change  
680 Ala Moana Blvd Ste 306  
Honolulu, HI 96814  
808-545-5250

**Fuke, Kimberly R, LCSW**

84-1150 Farrington Hwy  
Waianae, HI 96792  
808-697-7880

**Fuke, Kimberly R, LCSW**

Oahu Community Mental Health  
Center  
1700 Lanakila Ave  
Honolulu, HI 96817  
808-832-5800

**Gift, Cori A, LCSW**

Kokua Kalihi Valley Comprehensive  
Family Services  
2239 N School St  
Honolulu, HI 96819  
808-791-9425

**Jamila, Christina M, MSW**

438 Hobron Ln Ste 315  
Honolulu, HI 96815  
808-388-2340

**Jones, Cathleen R, LCSW**

Windward Oahu Community Mental  
Health Center  
45-691 Keaahala Rd  
Kaneohe, HI 96744  
808-233-3775

**Kiehl, Julia A, LCSW**

319A N Cane St  
Wahiawa, HI 96786  
808-277-8499

**Kiehl, Julia A, LCSW**

56-119 Pua Lalea St  
Kahuku, HI 96731  
808-277-8499

**Kinimaka, Teri-Ann C, LCSW**

Aloha Psychotherapy LLC  
200 N Vineyard Blvd Ste 325  
Honolulu, HI 96817  
808-392-4813

**Kirkpatrick, Sharon L, LCSW**

1374 Nuuanu Ave  
Honolulu, HI 96817  
808-691-4401

**Klein, Cynthia J, LCSW**

45-955 Kamehameha Hwy  
Kaneohe, HI 96744  
808-358-9578

**Lim, Check N, LCSW**

*Languages: Cantonese*  
Counseling World LLC  
98-084 Kamehameha Hwy Ste 303B  
Aiea, HI 96701  
877-818-6054

**Lu, Eloise, LCSW**

Kalihi-Palama Community Mental  
Health Center  
1700 Lanakila Ave  
Honolulu, HI 96817  
808-832-5800

**Malloy, Sharon M, LCSW**

Waikiki Health Center  
277 Ohua Ave  
Honolulu, HI 96815  
808-922-4787

**Malloy, Sharon M, LCSW**

Waikiki Health Center Care-A-Van  
3020 Waiialae Ave  
Honolulu, HI 96816  
808-922-4790

**Malloy, Sharon M, LCSW**

Waikiki Health Center Hoola Like  
Program North Shore  
Liliuokalani Protestant Church 66-090  
Kamehameha Hwy  
Haleiwa, HI 96712  
808-636-2102

**Malloy, Sharon M, LCSW**

Waikiki Health Center Youth  
Outreach Program  
415 Keoniana St  
Honolulu, HI 96815  
808-942-5858

**Mersereau, Edward A, LCSW**

Action With Aloha LLC  
98-1247 Kaahumanu St Ste 322  
Aiea, HI 96701  
808-484-4489

**Morley, Dina T, LCSW**

Care-A-Van  
3020 Waiialae Ave  
Honolulu, HI 96816  
808-922-4790

**Morley, Dina T, LCSW**

Hoola Like Program  
66-090 Kamehameha Hwy  
Haleiwa, HI 96712  
808-922-4787

**Morley, Dina T, LCSW**

Path Clinic  
845 22nd Ave  
Honolulu, HI 96816  
808-791-9390

**Morley, Dina T, LCSW**

Waikiki Health Center  
277 Ohua Ave  
Honolulu, HI 96815  
808-922-4787

**Morley, Dina T, LCSW**

Youth Outreach  
415 Keoniana St  
Honolulu, HI 96815  
808-942-5858

**Social Work (MSW)****Myers, Kelly E, LCSW**

Waikiki Health Center  
845 22nd Ave  
Honolulu, HI 96816  
808-734-2034

**O'Brien, Debra A, LCSW**

Ke Ola Mamo  
321 N Kuakini St Ste 308  
Honolulu, HI 96817  
808-440-6852

**Oesch, Shannon D, LCSW**

1188 Bishop St Ste 1106  
Honolulu, HI 96813  
808-457-6336

**Perez, Karlene M, LCSW**

1451 S King St Ste 313  
Honolulu, HI 96814

**Robertson, Thomas J, LCSW**

302 California Ave Ste 212  
Wahiawa, HI 96786  
808-386-4964

**Robertson, Thomas J, LCSW**

45-001 Kamehameha Hwy Ste 217  
Kaneohe, HI 96744

**Robertson, Thomas J, LCSW**

56-117 Pualalea St  
Laie, HI 96762  
808-386-4964

**Sato, Darrin A, LCSW**

Kalihi Palama Health Center  
952 N King St  
Honolulu, HI 96817  
808-841-7981

**Schlemmer, Conchita V, LCSW**

*Languages: Tagalog*  
Kokua Kalihi Valley Comprehensive  
Family Health Center  
2239 N School St  
Honolulu, HI 96819  
808-791-9425

**Seto, Dawn B, LCSW**

Family Treatment Center  
1301 Punchbowl St  
Honolulu, HI 96813  
808-547-4421

**Seto, Dawn B, LCSW**

Queen's Counseling Services  
1374 Nuuanu Ave  
Honolulu, HI 96817  
808-547-4401

**Shitabata, Donna T, LCSW**

Kalihi-Palama Health Center  
915 N King St  
Honolulu, HI 96817  
808-848-1438

**Simonetti, Wendy A, LCSW**

1833 Kalakaua Ave Ste 503  
Honolulu, HI 96815  
808-748-9407

**Spector, Alan R, LCSW**

970 N Kalaheo Ave Ste C208  
Kailua, HI 96734  
808-729-7737

**Springer, James, LCSW**

95-211 Pali Momi St Ste 606  
Aiea, HI 96701  
808-277-3707

**Stamm, Lesley, LCSW**

Waikiki Health Center  
277 Ohua Ave  
Honolulu, HI 96815  
808-922-4787

**Tanida, Greg I, LCSW**

Kokua Counseling Centers  
1221 Kapiolani Blvd Ste 345  
Honolulu, HI 96814  
808-529-4550

**Tanida, Greg I, LCSW**

Kokua Counseling Centers  
41 S Beretania St  
Honolulu, HI 96814  
808-529-4550

**Utterback, Elizabeth H, LCSW**

*Languages: Spanish*  
Salvation Army Family Treatment  
Services  
845 22nd Ave  
Honolulu, HI 96816  
808-739-4919

**Wade, Darlene K, LCSW**

1188 Bishop St Ste 3205  
Honolulu, HI 96813  
808-545-7706

**Watts II, William E, LCSW**

Queens Counseling & Clinical  
Services  
1301 Punchbowl St  
Honolulu, HI 96813  
808-547-4401

**Werner, Christy KK, LCSW**

The Sex Abuse Treatment Center  
55 Merchant St 22nd Fl  
Honolulu, HI 96813  
808-535-7600

**Wiggins, John Clay, LCSW**

The Queen's Medical Center  
1301 Punchbowl St  
Honolulu, HI 96813

**Wolf, Robert A, LCSW**

1188 Bishop St Ste 1106  
Honolulu, HI 96813  
808-587-0242

**Wolf, Robert A, LCSW**

314 Uluniu St  
Kailua, HI 96734  
808-722-0688

**Behavioral Health**

*\*\*Pharmacy provides an extended day supply of medications. Contact the pharmacy for more information.*

## FACILITIES

## Ambulatory Surgical Center

**The Surgical Suites LLC**

1100 Ward Ave Ste 1001  
Honolulu, HI 96814  
808-531-0127

## Hospital

**Kahi Mohala**

91-2301 Fort Weaver Rd  
Ewa Beach, HI 96706  
808-671-8511

**Kahuku Medical Center**

56-117 Pualalea St  
Kahuku, HI 96731  
808-293-9221

**Kapiolani Medical Center for Women & Children**

1319 Punahou St  
Honolulu, HI 96826  
808-983-6000

**Kuakini Medical Center**

347 N Kuakini St  
Honolulu, HI 96817  
808-536-2236

**Leahi Hospital**

3675 Kilauea Ave  
Honolulu, HI 96816  
808-733-7964

**Pali Momi Medical Center**

98-1079 Moanalua Rd  
Aiea, HI 96701  
808-486-6000

**The Queen's Medical Center**

1301 Punchbowl St  
Honolulu, HI 96813  
808-538-9011

**Straub Clinic & Hospital**

888 S King St  
Honolulu, HI 96813  
808-522-4000

**Wahiawa General Hospital**

128 Lehua St  
Wahiawa, HI 96786  
808-621-4222

## Skilled Nursing Facility

**Aloha Nursing & Rehab Centre**

45-545 Kamehameha Hwy  
Kaneohe, HI 96744

**Ann Pearl Care Home Inc**

45-181 Waikalua Rd  
Kaneohe, HI 96744

**Convalescent Center of Honolulu**

1900 Bachelot St  
Honolulu, HI 96817  
808-531-5302

**Ka Punawai Ola**

91-575 Farrington Hwy  
Kapolei, HI 96707  
808-674-9262

**Kahuku Medical Center**

56-117 Pualalea St  
Kahuku, HI 96731  
808-293-9221

**Leahi Hospital**

3675 Kilauea Ave  
Honolulu, HI 96816  
808-733-7964

**Leeward Integrated Health**

**Resources LLC**  
Leeward Integrated Health Services  
84-390 Jade St  
Waianae, HI 96792  
808-695-9508

**Liliha Healthcare Center**

1814 Liliha St  
Honolulu, HI 96817  
808-537-9557

**Pediahealth Corp dba Kulana Malama**

91-1360 Karayan St  
Ewa Beach, HI 96706  
808-681-1200

**The Queen's Medical Center**

1301 Punchbowl St  
Honolulu, HI 96813  
808-691-7143

**Wahiawa General Hospital**

128 Lehua St  
Wahiawa, HI 96786  
808-621-4222

## VISION

## Optometry

**Abe, Derrick K, OD**

*Languages: Japanese*  
1441 Kapiolani Blvd Ste 805  
Honolulu, HI 96814  
808-946-6136

**Alonzo, Calvin, OD**

*Languages: Ilocano; Tagalog*  
94-428 Mokuola St Ste 102  
Waipahu, HI 96797  
808-677-7222

**Arakaki, Linda T, OD**

1441 Kapiolani Blvd Ste 1520  
Honolulu, HI 96814  
808-973-2015

**Arakaki, Linda T, OD**

94-849 Lumiaina St Ste 103  
Waipahu, HI 96797  
808-671-1656

**Baize, Kevin N, OD**

*Languages: Spanish*  
55-510 Kamehameha Hwy  
Laie, HI 96762  
808-293-9500

**Bossert, Jenifer K, OD**

1329 Lusitana St Ste 806  
Honolulu, HI 96813  
808-526-0030

**Bossert, Jenifer K, OD**

Honolulu Eye Clinic  
1329 Lusitana St #806  
Honolulu, HI 96813  
808-526-0030

## Optometry

**Chan, Nora M.Y., OD**

Roger Christian Ede, O.D. Inc  
86-120 Farrington Hwy  
Waianae, HI 96792

**Chan, Nora M.Y., OD**

Roger Christian Ede, O.D. Inc  
377 Keahole St  
Honolulu, HI 96825  
808-396-6311

**Chan, Nora M.Y., OD**

Roger Christian Ede, O.D. Inc  
94-050 Farrington Hwy #B1-1  
Waipahu, HI 96797  
808-677-1544

**Chang, Duane A, OD**

Vision Care Centers of Hawaii  
86-120 Farrington Hwy Ste C301  
Waianae, HI 96792  
808-696-7021

**Chang, Duane A, OD**

Vision Care Centers of Hawaii  
94-050 Farrington Hwy Ste B1-1  
Waipahu, HI 96797  
808-677-1544

**Dean, Charles R, OD**

Kailua Eye Center  
111 Hekili St Ste 108  
Kailua, HI 96734  
808-261-9735

**Dean, Charles R, OD**

Specs Unlimited  
850 W Hind Dr Ste 100  
Honolulu, HI 96821  
808-377-3539

**Ede, Roger C, OD**

377 Keahole St  
Honolulu, HI 96825  
808-396-6311

**Ede, Roger C, OD**

86-120 Farrington Hwy  
Waianae, HI 96792  
808-696-7021

**Ede, Roger C, OD**

94-050 Farrington Hwy  
Waipahu, HI 96797  
808-677-1544

**Endo, Edwin Y, OD**

*Languages: Filipino, Other; Japanese*  
98-1247 Kaahumanu St Ste 105  
Aiea, HI 96701  
808-487-5500

**Ewing, Christine M, OD**

94-300 Farrington Hwy Ste E2  
Waipahu, HI 96797  
808-677-2333

**Feldman, Aileen M, OD**

Straub Clinic & Hospital  
888 S King St  
Honolulu, HI 96813  
808-522-4000

**Fong, Dale S.N., OD**

*Languages: Ilocano*  
Fong Eyecare Center LLC  
725 Kapiolani Blvd Ste C-204  
Honolulu, HI 96813  
808-593-8939

**Fujii, Dirk V, OD**

1441 Kapiolani Blvd Ste 805  
Honolulu, HI 96814  
808-946-6136

**Fujimoto, David K, OD**

*Languages: Filipino, Other; Mandarin*  
1441 Kapiolani Blvd Ste 419  
Honolulu, HI 96814  
808-949-2902

**Fujinaka, Miles S, OD**

98-211 Pali Momi St Ste 803  
Aiea, HI 96701  
808-487-7997

**Fujisaki, James C, OD**

94-824 Moloalo St Ste 102  
Waipahu, HI 96797  
808-677-0734

**Harada, Wendi N, OD**

46-056 Kamehameha Hwy  
Kaneohe, HI 96744  
808-247-8391

**Harada, Wendi N, OD**

91-600 Farrington Hwy Ste 3  
Kapolei, HI 96707  
808-674-4488

**Hida, Yvette N, OD**

*Languages: Japanese*  
610 Kilani Ave  
Wahiawa, HI 96786  
808-622-2020

**Inouchi, Tracie M, OD**

1441 Kapiolani Blvd Ste 1110  
Honolulu, HI 96814  
808-949-2662

**Ishihara, Jon M, OD**

*Languages: Japanese*  
1441 Kapiolani Blvd Ste 1520  
Honolulu, HI 96814  
808-973-2015

**Ishihara, Jon M, OD**

*Languages: Japanese*  
94-849 Lumiaina St Ste 103  
Waipahu, HI 96797  
808-671-1656

**Ishikawa, Christine C, OD**

333 A Keahole St  
Honolulu, HI 96825  
808-395-6578

**Ishikawa, Christine C, OD**

94-1231 Ka Uka Blvd  
Waipahu, HI 96797  
808-678-1987

## Optometry

**Ishimoto, Kathy A.K., OD**  
1441 Kapiolani Blvd Ste 1520  
Honolulu, HI 96814  
808-973-2015

**Ishimoto, Kathy A.K., OD**  
94-849 Lumiaina St Ste 103  
Waipahu, HI 96797  
808-671-1656

**Jinbo, Kimberly K A, OD**  
888 S King St  
Honolulu, HI 96813  
808-522-4000

**Jinbo, Kimberly K A, OD**  
98-151 Pali Momi St Ste 142  
Aiea, HI 96701  
808-483-6439

**Kashiwa, Kellen K.K., OD**  
*Languages: Japanese*  
Hale Maka Ike LLC  
1001 Kamokila Blvd  
Kapolei, HI 96707  
808-955-0255

**Kashiwa, Kellen K.K., OD**  
*Languages: Japanese*  
Hale Maka Ike LLC  
1620 Ala Moana Blvd Ste 500  
Honolulu, HI 96815  
808-955-0255

**Kashiwa, Kellen K.K., OD**  
*Languages: Japanese*  
Hale Maka Ike LLC  
606 Kilani Ave  
Wahiawa, HI 96786  
808-955-0255

**Kashiwa, Kellen K.K., OD**  
*Languages: Japanese*  
Hale Maka Ike LLC  
98-1079 Moanalua Rd Ste 480  
Aiea, HI 96701  
808-955-0255

**Kato, Glenn Y, OD**  
2851 E Manoa Rd #201  
Honolulu, HI 96822  
808-988-7748

**Kato, Glenn Y, OD**  
449 Kapahulu Ave Ste #206  
Honolulu, HI 96815  
808-735-8080

**Kato, Kibert T, OD**  
*Languages: Japanese*  
Family Vision Center Inc  
563 Farrington Hwy  
Kapolei, HI 96707  
808-693-8789

**Kau, Melvin E, OD**  
615 Piikoi St Ste 1510  
Honolulu, HI 96814  
808-597-1507

**Kozohara, Sheri, OD**  
*Languages: Filipino, Other*  
563 Farrington Hwy Ste 205  
Kapolei, HI 96707  
808-693-8789

**Kubo, Brian T, OD**  
333 A Keahole St  
Honolulu, HI 96825  
808-395-6578

**Kubo, Brian T, OD**  
94-1231 Ka Uka Blvd  
Waipahu, HI 96797  
808-678-1987

**Kubo, Neal M, OD**  
94-300 Farrington Hwy  
Waipahu, HI 96797  
808-677-2333

**Kuwabara, Dennis M, OD**  
*Languages: Japanese*  
1441 Kapiolani Blvd Ste 1520  
Honolulu, HI 96814  
808-973-2015

**Kuwabara, Dennis M, OD**  
*Languages: Japanese*  
94-849 Lumiaina St Ste 103  
Waipahu, HI 96797  
808-671-1656

**Lai, Cherilyn S, OD**  
*Languages: Cantonese*  
Mid Pacific Eyecare  
407 Uluniu St Ste 109  
Kailua, HI 96734  
808-262-4071

**Lai, Cherilyn S, OD**  
*Languages: Cantonese*  
Mid Pacific Eye Care  
1580 Makaloa St Ste 590  
Honolulu, HI 96814  
808-947-0111

**Lai, Cherilyn S, OD**  
*Languages: Cantonese*  
Mid Pacific Eye Care  
40 Aulike St Ste 210  
Kailua, HI 96734  
808-262-4071

**Lau, Khan G.W., OD**  
*Languages: Japanese; Spanish*  
1600 Kapiolani Blvd Ste 105  
Honolulu, HI 96814  
808-286-2666

**Lee, Matthew C, OD**  
Roger Christian Ede O.D. Inc  
86-120 Farrington Hwy Ste C301  
Waianae, HI 96792  
808-696-7021

**Lee, Matthew C, OD**  
Roger Christian Ede O.D. Inc  
94-050 Farrington Hwy Ste B1-1  
Waipahu, HI 96797  
808-677-1544

**Lui, Kevin K.Y., OD**  
Mid Pacific Eye Care  
1580 Makaloa St Ste 590  
Honolulu, HI 96814  
808-947-0111

**Optometry**
**Lui, Kevin K.Y., OD**

Mid Pacific Eye Care  
40 Aulike St Ste 210  
Kailua, HI 96734  
808-262-4071

**Lui, Kevin K.Y., OD**

Mid Pacific Eyecare  
407 Uluniu St Ste 109  
Kailua, HI 96734  
808-262-4071

**Machida, Stuart K, OD**

*Languages: Spanish*  
30 Aulike St Ste 102  
Kailua, HI 96734  
808-262-8107

**Makini, Henry L, OD**

*Languages: Spanish*  
590 Farrington Hwy Ste 521B  
Kapolei, HI 96707  
808-674-0744

**Masaki, Melanie J, OD**

*Languages: Japanese*  
91-2139 Fort Weaver Rd Ste 202  
Ewa Beach, HI 96706  
808-677-2733

**Matsuda, Gerald M, OD**

Windward Vision Center  
30 Aulike St Ste 102  
Kailua, HI 96734  
808-262-8107

**Matsuda, Gerald M, OD**

Windward Vision Center  
46-056 Kamehameha Hwy Ste 251  
Kaneohe, HI 96744  
808-235-6641

**Matsumoto, Roy Y, OD**

*Languages: Japanese*  
94-1030 Waipio Uka St Ste 102  
Waipahu, HI 96797  
808-671-6731

**Matsuyama, Gerald N, OD**

1109 12th Ave  
Honolulu, HI 96816  
808-734-1988

**Mau, Kathryn M.H., OD**

Aloha Laser Vision LLC  
1110 Ward Ave Ste 1000  
Honolulu, HI 96814  
808-538-3677

**Moon, Timothy H, OD**

*Languages: Japanese; Korean*  
1441 Kapiolani Blvd Ste 312  
Honolulu, HI 96814  
808-946-7700

**Murakami, Jana K, OD**

Traci L Schmalte OD LLC  
1131 Kaula St  
Pearl City, HI 96782  
808-455-5650

**Murata, Clarence Y, OD**

*Languages: Filipino, Other; Japanese*  
66-210 A Kamehameha Hwy  
Haleiwa, HI 96712  
808-637-5048

**Nagahiro, Ken, OD**

*Languages: Filipino, Other; Korean*  
66-210 A Kamehameha Hwy  
Haleiwa, HI 96712  
808-637-5048

**Nagahiro, Ken, OD**

*Languages: Filipino, Other; Korean*  
91-803 Papipi Rd  
Ewa Beach, HI 96706  
808-689-7911

**Nakagawa, Earle H, OD**

1001 Kamokila Blvd Ste 108  
Kapolei, HI 96707  
808-674-0085

**Nakagawa, Todd K, OD**

1001 Kamokila Blvd Ste 108  
Kapolei, HI 96707  
808-674-0085

**Nakagawa, Todd K, OD**

45-1123 Kamehameha Hwy Ste 201  
Kaneohe, HI 96744  
808-247-6665

**Nakashima, Melanie K, OD**

98-1247 Kaahumanu St Ste 105  
Aiea, HI 96701  
808-487-5500

**Nishizawa, Guy M, OD**

Vision Source Kailua LLC  
45 Aulike St Ste 47  
Kailua, HI 96734  
808-262-2330

**Okamura, Eryle T, OD**

*Languages: Japanese*  
98-1247 Kaahumanu St Ste 116  
Aiea, HI 96701  
808-484-1133

**Oroku, Kyle Y, OD**

1600 Kapiolani Blvd Ste 105  
Honolulu, HI 96814  
808-286-2666

**Oroku, Kyle Y, OD**

Drs. Seulyn Lee Au & Khan GW Lau  
Optometrists Inc  
1450 Ala Moana Blvd Ste 3265  
Honolulu, HI 96814  
808-941-1566

**Oroku, Kyle Y, OD**

Drs. Seulyn Lee Au & Khan GW Lau  
Optometrists Inc  
4211 Waialae Ave Ste 5090  
Honolulu, HI 96816  
808-732-1566

**Oroku, Kyle Y, OD**

Drs. Seulyn Lee Au & Khan GW Lau  
Optometrists Inc  
98-1005 Moanalua Rd Ste 202  
Aiea, HI 96701  
808-486-2666

**Vision**

*\*\*Pharmacy provides an extended day supply of medications. Contact the pharmacy for more information.*

## Optometry

**Oshiro, Ernest K, OD**

1255 Nuuanu Ave Ste C102  
Honolulu, HI 96817  
808-533-3236

**Ozaki-Morishige, Carlene Y, OD**

95-720 Lanikuhana Ave Ste 200  
Mililani, HI 96789  
808-625-7451

**Remmers, Millynette L.M., OD**

*Languages: Japanese*  
94-1030 Waipio Uka St Ste 102  
Waipahu, HI 96797  
808-671-6731

**Riezman, Alan, OD**

Waikiki Health Center - Care A Van  
3020 Waialae Ave  
Honolulu, HI 96816  
808-922-4790

**Riezman, Alan, OD**

Waikiki Health Center - Hoola Like  
Program  
66-90 Kamehameha Hwy  
Haleiwa, HI 96712  
808-284-5212

**Riezman, Alan, OD**

Waikiki Health Center - Youth Out-  
reach  
415 Keoniana St  
Honolulu, HI 96815  
808-942-5858

**Riezman, Alan, OD**

Waikiki Health Center  
277 Ohua Ave  
Honolulu, HI 96815  
808-922-4787

**Sakamoto, Randall, OD**

*Languages: Japanese*  
1441 Kapiolani Blvd Ste 2005  
Honolulu, HI 96814  
808-944-9911

**Saki, Scott M, OD**

*Languages: Korean*  
2153 N King St Ste 101  
Honolulu, HI 96819  
808-847-2452

**Sakka, Bryan N, OD**

45-600 A Kamehameha Hwy  
Kaneohe, HI 96744  
808-236-1029

**Sasaki, Cari R, OD**

888 S King St  
Honolulu, HI 96813  
808-522-4000

**Sato, Janel S, OD**

*Languages: Filipino, Other*  
525 Alakawa St  
Honolulu, HI 96817  
808-526-6106

**Sato, Janel S, OD**

*Languages: Filipino, Other*  
94-1231 Ka Uka Blvd  
Waipahu, HI 96797  
808-678-6112

**Sato, Stanley K, OD**

94-595 Kupuohi St  
Waipahu, HI 96797  
808-688-0841

**Schmalle-Jacobs, Traci L, OD**

1131 Kuala St  
Pearl City, HI 96782  
808-455-5650

**Shigezawa, Glenn S, OD**

1221 Kapiolani Blvd PH20  
Honolulu, HI 96814  
808-597-8156

**Shimabukuro, Kristin K, OD**

Mid Pacific Eyecare  
1580 Makaloa St Ste 590  
Honolulu, HI 96814  
808-947-0111

**Shimabukuro, Kristin K, OD**

Mid Pacific Eyecare  
40 Aulike St Ste 210  
Kailua, HI 96734  
808-262-4071

**Shimabukuro, Kristin K, OD**

Mid Pacific Eyecare  
407 Uluniu St Ste 109  
Kailua, HI 96734  
808-262-4071

**Soriano, Joanne L, OD**

*Languages: Filipino, Other; Spanish*  
91-2139 Fort Weaver Rd Ste 101  
Ewa Beach, HI 96706  
808-677-7400

**Sugino, Eri, OD**

*Languages: Cantonese; Filipino, Other;  
Japanese; Korean; Vietnamese*  
1712 Liliha St Ste 400  
Honolulu, HI 96817  
808-524-1010

**Takaki, Randall F, OD**

333 A Keahole St  
Honolulu, HI 96825  
808-395-6578

**Takaki, Randall F, OD**

94-1231 Ka Uka Blvd  
Waipahu, HI 96797  
808-678-1987

**Takamura, Lillian H, OD \***

S Sugiki Md & J Portis Md Inc  
1380 Lusitana St Ste 714  
Honolulu, HI 96813  
808-528-5333

**Takayesu, Sharon M, OD**

500 Ala Moana Blvd Ste 5-300  
Honolulu, HI 96813  
808-524-1057

**Tanaka, Stanley K, OD**

*Languages: Japanese*  
1831 S King St Ste 203  
Honolulu, HI 96826  
808-955-2015

## Optometry

**Tanno, Dana K, OD**

Drs. Au & Lau, Opt Inc  
1450 Ala Moana Blvd Ste 3265  
Honolulu, HI 96814  
808-941-1566

**Tanno, Dana K, OD**

Drs. Au & Lau, Opt Inc  
4211 Waialae Ave Ste 5090  
Honolulu, HI 96816  
808-732-1566

**Tanno, Dana K, OD**

Drs. Au & Lau, Opt Inc  
98-1005 Moanalua Rd Ste 202  
Aiea, HI 96701  
808-486-2666

**Tarumoto, Sherilyne M, OD**

1221 Kapiolani Blvd Ste 120  
Honolulu, HI 96814  
808-596-4445

**Teruya, Brian M, OD**

EyeCare Consultants Hawaii  
3221 Waialae Ave Ste 340  
Honolulu, HI 96816  
808-734-4343

**Tsuda, Kevin K, OD**

*Languages: Japanese*  
1290 S King St  
Honolulu, HI 96814  
808-596-8210

**Vanlangeveld, Michael D, OD**

1050 Ala Moana Blvd Ste 1325  
Honolulu, HI 96814  
808-591-6601

**Visher, Kent C, OD**

Carlos A. Omphroy, MD. Inc  
95-720 Lanikuhana Ave Ste 110  
Mililani, HI 96789  
808-625-5577

**Watanabe, Glenn M, OD**

*Languages: Ilocano*  
94-239 Waipahu Depot St  
Waipahu, HI 96797  
808-671-2888

**Whalley, William A, OD**

*Languages: Spanish*  
Pro Vision Eye Care Group  
98-1005 Moanalua Rd Sp 821  
Aiea, HI 96701  
808-488-5575

**Wong, Darrah L H, OD**

2055 N King St #100  
Honolulu, HI 96819  
808-533-7400

**Wong, Darrah L H, OD**

91-2139 Fort Weaver Rd #101  
Ewa Beach, HI 96706  
808-677-7400

**Wong, Darrah L H, OD**

94-871 Farrington Hwy  
Waipahu, HI 96797  
808-677-7400

**Wong, Linda R, OD**

1600 Kapiolani Blvd Ste 105  
Honolulu, HI 96814  
808-286-2666

**Wong, Michael K, OD**

1401 S Beretania St Ste 340  
Honolulu, HI 96814  
808-735-7633

**Yamamoto, Walter M, OD**

*Languages: Japanese*  
99-205 Moanalua Rd  
Aiea, HI 96701  
808-487-1010

**Young, Eugene K.L., OD**

*Languages: Ilocano; Tagalog*  
1125 Bethel St  
Honolulu, HI 96813  
808-533-7478

**Young, Lea U, OD**

579 Farrington Hwy Ste 101  
Kapolei, HI 96707  
808-674-2273

**Young, Lea U, OD**

Kapolei Eye Care  
511 Manawaiu St Ste 401  
Kapolei, HI 96707  
808-674-2273

OTHER HEALTH  
CARE PROVIDERS

## Acupuncture

**Au, Gong H, LAc**

1911 S King St  
Honolulu, HI 96826  
808-947-7103

**Dos Santos, Brian, LAc**

803 Kamehameha Hwy Ste 416  
Pearl City, HI 96782  
808-387-4678

**Fan, May Jian Nian, LAc**

100 N Beretania St Ste 158  
Honolulu, HI 96817  
808-533-2820

**Hill, Michelle L, DC**

970 N Kalaheo Ave Ste C315  
Kailua, HI 96734  
808-254-5577

**Jessop, Ruby, LAc**

747 Wiliwili St #1504  
Honolulu, HI 96826  
808-949-8966

**Jun, Joong Won, LAc**

*Languages: Korean; Mandarin*  
Ocean Acupuncture Clinic LLC  
1023 Pensacola St Ste D  
Honolulu, HI 96814  
808-312-3858

## Other Health Care Providers

\*\*Pharmacy provides an extended day supply of medications. Contact the pharmacy for more information.



**Acupuncture****Kim, Kyung T, LAc***Languages: Korean*

1481 S King St Ste 106

Honolulu, HI 96814

808-947-2999

**Li, Mei, LAc**

6600 Kalaniana'ole Hwy Ste 223

Honolulu, HI 96825

808-382-3226

**Maunakea, Mei Lin, LAc***Languages: Mandarin*

Bethesda Acupuncture &amp; Wellness

321 N Kuakini St Ste 805

Honolulu, HI 96817

808-282-8518

**Chiropractor****Harada, Don T, DC**

1580 Makaloa St Ste 798

Honolulu, HI 96814

808-947-7575

**Kikuchi, Brandon L, DC**

1029 Kapahulu Ave Ste 307

Honolulu, HI 96816

808-781-3139

**Piianaia, Christopher K, DC**

Kaimuki Shopping Center

3221 Waialae Ave Ste 330

Honolulu, HI 96816

808-735-8749

**Saito, Gary K, DC**

1314 S King St Ste 1551

Honolulu, HI 96814

808-593-9992

**Durable Medical Equipment (DME)****Advanced Diabetic Solutions LLC**

Newtown Square Medical Bldg

98-1247 Kaahumanu St Ste 310

Kapolei, HI 96707

808-488-8585

**Advanced Diabetic Solutions LLC**

Waipahu Town Center

94-050 Farrington Hwy Ste B1-3

Waipahu, HI 96797

808-371-8790

**Advanced Prosthetics & Orthotics of The Pacific**

1580 Makaloa St Ste 910

Honolulu, HI 96814

**Aloha Medical Supply Inc**

333 Keahole St Ste 2B9

Honolulu, HI 96825

808-394-6960

**Durable Medical Equipment (DME)****Hawaiian Islands Medical Corp**

841 Pohukaina St Ste 8

Honolulu, HI 96813

808-597-8087

**Hill-Rom Company Inc**

96-1173 Waihona St

Pearl City, HI 96782

808-456-0626

**Matsuoka, Joan, RN**

Me Again

1329 Lusitana St Ste 706

Honolulu, HI 96813

808-988-8004

**National Seating & Mobility Inc**

716 Umi St Unit 240

Honolulu, HI 96819

808-842-3889

**Pacific Island Medical**

156-B Hamakua Dr

Kailua, HI 96734

808-261-8885

**Promed Inc**

319 Dalene Way

Honolulu, HI 96821

808-396-1316

**Promed Inc**

3465 Waialae Ave Ste 390

Honolulu, HI 96816

808-396-1316

**Quality Medical Supply Corp**

94-366 Pupupani St Ste 209A

Waipahu, HI 96797

808-677-1000

**Stat Medical Inc**

1804 Hau St

Honolulu, HI 96819

808-848-4336

**Home Health****Careresource Hawaii**

680 Iwilei Rd Ste 660

Honolulu, HI 96817

808-599-4999

**St. Francis Home Care Services**

91-2135 Fort Weaver Rd Ste 506

Ewa Beach, HI 96706

808-534-0777

**Wahiawa General Hospital**

128 Lehua St

Wahiawa, HI 96786

808-621-4222

**Physical Medicine/Rehabilitation****Seto, Kyle B, PT**

Breakthrough Rehab Inc

3465 Waialae Ave Ste 240

Honolulu, HI 96816

808-753-7617

**Seto, Kyle B, PT**

Breakthrough Rehab Inc

405 N Kuakini St #1101

Honolulu, HI 96817

808-536-3072

**Therapy - Occupational**

**Azama, Sheri L, OT**  
1380 Lusitana St  
Honolulu, HI 96813  
808-593-2830

**Azama, Sheri L, OT**  
1380 Lusitana St #608  
Honolulu, HI 96813  
808-593-8766

**Azama, Sheri L, OT**  
Hawaii Hand & Rehabilitation  
Services LLC  
615 Piikoi St #402  
Honolulu, HI 96814  
808-593-2830

**Azama, Sheri L, OT**  
Range Of Motion  
1360 S Beretania St Ste 401  
Honolulu, HI 96814  
808-521-4766

**Azama, Sheri L, OT**  
Range of Motion  
98-1079 Moanalua Rd Ste 300  
Aiea, HI 96701  
808-521-4766

**Azama, Sheri L, OT**  
Range of Motion  
98-200 Kamehameha Hwy Ste 407  
Aiea, HI 96701  
808-487-5766

**Godwin, Katherine K, OT**  
Healthy Hands Hawaii  
68-041 Waialua Rd Ste 103  
Waialua, HI 96791  
808-531-7878

**Godwin, Katherine K, OT**  
PT Hawaii Inc  
599 Farrington Hwy Ste 102  
Kapolei, HI 96707  
808-674-1142

**Godwin, Katherine K, OT**  
PT Hawaii Inc  
94-801 Farrington Hwy  
Waipahu, HI 96797  
808-680-9123

**Gray, Michelle A, OT**  
PT Hawaii Inc  
599 Farrington Hwy Ste 102  
Kapolei, HI 96707  
808-674-1142

**Gray, Michelle A, OT**  
PT Hawaii Inc  
94-801 Farrington Hwy  
Waipahu, HI 96797  
808-680-9123

**Higuchi, Kelli C, OT**  
1380 Lusitana St  
Honolulu, HI 96813  
808-593-2830

**Higuchi, Kelli C, OT**  
615 Piikoi St Ste 402  
Honolulu, HI 96814  
808-593-2830

**Momohara, Tammy-Lee K, OT**  
1380 Lusitana St  
Honolulu, HI 96813  
808-593-2830

**Moy, Bonnie Y, OT**  
Hawaii Hand & Rehabilitation  
Services LLC  
615 Piikoi St #402  
Honolulu, HI 96814  
808-593-2830

**Ono, Arlene S, OT**  
Hawaii Hand & Rehabilitation  
Services LLC  
615 Piikoi St Ste 402  
Honolulu, HI 96814  
808-593-2830

**Pinho, Susan M, OT**  
Breakthrough Rehab Inc  
3465 Waialae Ave #102  
Honolulu, HI 96816  
808-753-7617

**Pinho, Susan M, OT**  
Breakthrough Rehab Inc  
405 N Kuakini St #1101  
Honolulu, HI 96817  
808-536-3072

**Pinho, Susan M, OT**  
Straub Clinic & Hospital  
888 S King St  
Honolulu, HI 96813  
808-522-4000

**Robinson, Dana M.K., OT\***  
Hawaii Hand & Rehabilitation  
Services LLC  
615 Piikoi St #402  
Honolulu, HI 96814  
808-593-2830

**Sakata, Avis F, OT**  
Straub Clinic & Hospital  
888 S King St  
Honolulu, HI 96813  
808-522-4000

**Sugihara, Michele E.M., OT**  
1380 Lusitana St  
Honolulu, HI 96813  
808-593-2830

**Sugihara, Michele E.M., OT**  
Hawaii Hand & Rehabilitation  
Services LLC  
615 Piikoi St Ste 402  
Honolulu, HI 96814  
808-593-2830

**Yee, Carol A T, OT**  
3465 Waialae Ave Ste 240  
Honolulu, HI 96816  
808-753-7617

**Other Health Care Providers**

*\*\*Pharmacy provides an extended day supply of medications. Contact the pharmacy for more information.*

## Therapy - Occupational

**Yee, Carol A T, OT**

405 N Kuakini St Ste 1101  
Honolulu, HI 96817  
808-536-3072

**Yee, Carol A T, OT**

Hawaii Hand & Rehabilitation  
Services  
1380 Lusitana St Ste 608  
Honolulu, HI 96813  
808-593-2830

**Yee, Carol A T, OT**

Hawaii Hand & Rehabilitation  
Services  
615 Piikoi St Ste 402  
Honolulu, HI 96814  
808-593-2830

**Young, Michele M, OT**

Windward Rehabilitation Services  
26 Hoolai St Ste 200  
Kailua, HI 96734  
808-261-9792

## Therapy - Physical

**Aldcroft, Alison E, PT**

1020 Keolu Dr  
Kailua, HI 96734  
808-261-9792

**Aldcroft, Alison E, PT**

Ohana Pacific Rehab Services LLC  
1314 S King St Ste 1451  
Honolulu, HI 96814  
808-593-2610

**Aldcroft, Alison E, PT**

Ohana Pacific Rehab Services LLC  
354 Uluniu St Ste 404  
Kailua, HI 96734  
808-262-1118

**Atta, Derek M, PT**

99-128 Aiea Heights Dr Ste 207  
Aiea, HI 96701  
808-487-0487

**Aukai, III, Joseph, PT**

Kaneohe Physical Therapy  
46-012 Kamehameha Hwy  
Kaneohe, HI 96744  
808-235-2828

**Balason, Jean M, PT**

Wahiawa Rehab Services Inc  
735 California Ave  
Wahiawa, HI 96786  
808-628-9988

**Balason, Jean M, PT**

Waipahu Physical Therapy Inc  
94-689 Farrington Hwy  
Waipahu, HI 96797  
808-676-7700

**Beamer, Milton D, PT**

PT Hawaii Inc  
599 Farrington Hwy Ste 102  
Kapolei, HI 96707  
808-674-1142

**Beamer, Milton D, PT**

PT Hawaii Inc  
94-801 Farrington Hwy  
Waipahu, HI 96797  
808-680-9123

**Bilancieri, Joanna M, PT**

305 Uluniu St Ste 105  
Kailua, HI 96734  
808-263-2242

**Brown, Kimberly J, PT**

Elam Sports Oahu  
91-1027 Shangrila St Bldg 1867  
Kapolei, HI 96707  
808-674-9595

**Cadaoas, Conrad K R, PT**

Waianae Valley Physical Therapy Inc  
735 California Ave  
Wahiawa, HI 96786

**Cadaoas, Conrad K R, PT**

Waianae Valley Physical Therapy Inc  
94-689 Farrington Hwy  
Waipahu, HI 96797

**Cashen, Allen S, PT**

Straub Clinic & Hospital  
888 S King St  
Honolulu, HI 96813  
808-522-4000

**Chinen, Carla L C, PT**

Stayfit Physical LLC  
1001 Kamokila Blvd Ste 127  
Kapolei, HI 96707  
808-674-0500

**Chinen, Carla L C, PT**

Stayfit Physical Therapy LLC  
99-128 Aiea Heights Dr Ste 207  
Aiea, HI 96701  
808-487-0487

**Chinen, Deane C, PT**

3465 Waialae Ave Ste 240  
Honolulu, HI 96816  
808-753-7617

**Ching, Jonathan K, PT**

Straub Clinic & Hospital  
888 S King St  
Honolulu, HI 96813  
808-522-4000

**Chong, Jared J L, PT**

Stayfit Physical Therapy  
99-128 Aiea Heights Dr Ste 207  
Aiea, HI 96701  
808-687-0487

**Clark, Todd K, PT**

Enchanted Lake Physical Therapy  
1090 Keolu Dr Ste 104  
Kailua, HI 96734  
808-262-2292

**Coster, Julie A, PT**

Harris Tehrapy Inc  
725 Kapiolani Blvd Ste C124  
Honolulu, HI 96813  
808-596-4650

## Therapy - Physical

**Coster, Julie A, PT**

Harris Therapy Inc  
98-027 Hekaha St Bldg 3 Unit 46  
Aiea, HI 96701  
808-488-0660

**Crowley, Lori, PT**

*Languages: Japanese*  
615 Piikoi St Ste 114  
Honolulu, HI 96814  
808-593-9733

**Crowley, Lori, PT**

*Languages: Japanese*  
Physical Therapy Services LLC  
850 W Hind Dr #104/#108  
Honolulu, HI 96821  
808-373-4787

**Curtis, Lisa C, PT**

Action Rehab Inc  
863 Halekauwila St  
Honolulu, HI 96813  
808-597-1555

**Dasalla, Vanessa S, PT**

Fukuji & Lum PT - Honolulu  
1834 Nuuanu Ave #101  
Honolulu, HI 96817  
808-521-4922

**Dasalla, Vanessa S, PT**

Fukuji & Lum PT - Kailua  
407 Uluniu St #301  
Kailua, HI 96734  
808-261-4321

**Dasalla, Vanessa S, PT**

Fukuji & Lum PT - Kaneohe  
45-461 Pua Inia St  
Kaneohe, HI 96744  
808-235-5398

**Dirusso, Jessica M, PT**

Rehab Therapy Partners Inc  
3221 Waialae Ave Ste 300  
Honolulu, HI 96816  
808-737-4244

**Dirusso, Jessica M, PT**

Rehab Therapy Partners Inc  
98-1238 Kaahumanu St Ste 304  
Pearl City, HI 96782  
808-488-4243

**Dizon, Maureen I.G., PT**

*Languages: Ilocano; Tagalog*  
Waipahu Therapy Center LLP -  
Honolulu  
1810 N King St Ste E1  
Honolulu, HI 96819  
808-678-9655

**Dizon, Maureen I.G., PT**

*Languages: Ilocano; Tagalog*  
Waipahu Therapy Center LLP  
94-229 Waipahu Depot St Ste 304  
Waipahu, HI 96797  
808-678-9655

**Elam, Reid P, PT**

Elam Sports Inc  
1001 Kamokila Blvd Ste 114  
Kapolei, HI 96707  
808-674-9595

**Endaya, Maria M.R., PT**

*Languages: Tagalog; Visayan*  
Mililani Physical Therapy LLC  
95-720 Lanikuhana Ave #140  
Mililani, HI 96789  
808-623-6244

**Enomoto, Julie M, PT**

615 Piikoi St Ste 1114  
Honolulu, HI 96814  
808-593-9733

**Flores, Ariel Justin Q, PT**

*Languages: Tagalog*  
Waipahu Therapy Center LLP  
94-229 Waipahu Depot St Ste 304  
Waipahu, HI 96797  
808-678-9655

**Flores, Shirleen S, PT**

*Languages: Tagalog*  
Waipahu Therapy Center LLP  
94-229 Waipahu Depot St Ste 304  
Waipahu, HI 96797  
808-678-9655

**Fong, Dana L, PT**

PT Hawaii Inc - Kapolei  
599 Farrington Hwy #208  
Kapolei, HI 96707  
808-674-1142

**Fong, Dana L, PT**

PT Hawaii Inc - Waipahu  
94-801 Farrington Hwy  
Waipahu, HI 96797  
808-680-9123

**Fowler, Kevin J, PT**

PT Hawaii Inc  
599 Farrington Hwy Ste 208  
Kapolei, HI 96707  
808-674-1142

**Fowler, Kevin J, PT**

PT Hawaii Inc  
94-801 Farrington Hwy  
Waipahu, HI 96797  
808-680-9123

**Frye, Elizabeth A, PT**

*Languages: Japanese*  
Straub Clinic & Hospital  
888 S King St  
Honolulu, HI 96813  
808-522-4000

**Garcia, Michelle F, PT**

Straub Clinic & Hospital  
888 S King St  
Honolulu, HI 96813  
808-522-4000

**Geiger, Cynthia A, PT**

Straub Clinic & Hospital  
888 S King St  
Honolulu, HI 96813  
808-522-4000

**Other Health Care Providers**

\*\*Pharmacy provides an extended day supply of medications. Contact the pharmacy for more information.

## Therapy - Physical

**Go, Lovely Mona Grace V, PT**

*Languages: Ilocano; Tagalog*  
 Waipahu Therapy Center, LLP  
 1810 N King St Ste E-1  
 Honolulu, HI 96819  
 808-678-9655

**Go, Lovely Mona Grace V, PT**

*Languages: Ilocano; Tagalog*  
 Waipahu Therapy Center, LLP  
 94-229 Waipahu St Ste 304  
 Waipahu, HI 96797  
 808-678-9655

**Harada, Tammie L, PT**

Mililani Physical Therapy LLC  
 95-720 Lanikuhana Ave Ste 140  
 Mililani, HI 96789  
 808-623-6244

**Hayes, Jonifer, RPT**

Halekuike  
 95 Kawananaoa Pl  
 Honolulu, HI 96817  
 554-061-1

**Hayes, Jonifer, RPT**

Harry and Jeanette Weinberg Senior  
 Apartments  
 1111 Hala Dr  
 Honolulu, HI 96817  
 808-554-0611

**Hayes, Jonifer, RPT**

Manoa Cottage  
 95 Kawananaoa Pl  
 Honolulu, HI 96817  
 808-554-0611

**Hayes, Jonifer, RPT**

South Shore Physical Therapy LLC  
 1221 Kapiolani Blvd Ste730  
 Honolulu, HI 96814  
 808-596-2333

**Hayes, Jonifer, RPT**

The Plaza at Mililani  
 95-1050 Ukuwai St  
 Mililani, HI 96789  
 808-554-0611

**Hayes, Jonifer, RPT**

The Plaza at Punchbowl  
 918 Lunalilo St  
 Honolulu, HI 96822  
 808-554-0611

**Heacock, Stephanie M, PT**

Absolute Physical Rehabilitation  
 45-1144 Kamehameha Hwy Ste 305  
 Kaneohe, HI 96744  
 808-235-7999

**Higa, Brandon T, PT**

Action Rehab  
 863 Halekauwila St  
 Honolulu, HI 96813  
 808-597-1555

**Higuchi, Kyle H, PT**

880 Kamehameha Hwy  
 Pearl City, HI 96782  
 808-456-5888

**Hirai, Dianne N, PT**

Straub Clinic & Hospital  
 888 S King St  
 Honolulu, HI 96813  
 808-522-4000

**Ho, Jessica M, PT**

Central Oahu Physical Therapy  
 Specialist  
 916A Kilani Ave  
 Wahiawa, HI 96786  
 808-621-6400

**Ho, Jessica M, PT**

Central Oahu Physical Therapy  
 Specialists  
 98-211 Pali Momi St Ste 402  
 Aiea, HI 96701  
 808-450-9250

**Holcomb, Aisha B, PT**

*Languages: Tagalog*  
 Ortho Sport Hawaii  
 5722 Kalaniana'ole Hwy Lower Level  
 Honolulu, HI 96821  
 808-373-3555

**Hyland, Rachel S, PT**

Fukuji & Lum Physical Tehrapy  
 45-461 Pua Inia St  
 Kaneohe, HI 96744  
 808-235-5398

**Hyland, Rachel S, PT**

Fukuji & Lum Physical Therapy  
 1834 Nuuuau Ave Ste #101  
 Honolulu, HI 96817  
 808-521-4922

**Hyland, Rachel S, PT**

Fukuji & Lum Physical Therapy  
 407 Uluniu St Ste 301  
 Kailua, HI 96734  
 808-261-4321

**Iopa, Rachelle, PT**

Kaimuki Care Inc  
 3221 Waialae Ave Ste 360  
 Honolulu, HI 96816  
 808-734-0020

**Ishihara, Derrick K, PT**

1314 S King St Ste 1451  
 Honolulu, HI 96814  
 808-593-2610

**Iwasaki, Mark K, PT**

*Languages: Japanese*  
 Enchanted Lake Physical Therapy  
 1090 Keolu Dr Ste 104  
 Kailua, HI 96734  
 808-262-2292

**Johnson, Johhna G, PT**

26 Hoolai St Ste 200  
 Kailua, HI 96734  
 808-261-9792

## Therapy - Physical

**Kashiwabara, Dean I, PT**

1314 S King St Ste 654  
Honolulu, HI 96814  
808-596-7077

**Katayama, Sheri Y, PT**

Breakthrough Rehab Inc  
3465 Waialae Ave Ste 240  
Honolulu, HI 96816  
808-753-7617

**Katayama, Sheri Y, PT**

Breakthrough Rehab Inc  
405 N Kuakini St Ste 1101  
Honolulu, HI 96817  
808-536-3072

**Kawaguchi, Eric H, PT**

Mililani Physical Therapy LLC  
95-720 Lanikuhana Ave Ste 140  
Mililani, HI 96789  
808-623-6244

**Kaya, Bradley, PT**

Fukuji & Lum Physical Therapy  
Associates  
1834 Nuuanu Ave Ste 101  
Honolulu, HI 96817  
808-521-4922

**Kaya, Bradley, PT**

Fukuji & Lum Physical Therapy  
Associates  
407 Uluniu St Ste 301  
Kailua, HI 96734  
808-261-4321

**Kaya, Bradley, PT**

Fukuji & Lum Physical Therapy  
Associates  
45-461 Pua Inia St  
Kaneohe, HI 96744  
808-235-5398

**Kennedy-Pocock, Kyle K, PT**

Action Rehab Inc  
863 Halekauwila St  
Honolulu, HI 96813  
808-597-1555

**Kennedy-Pocock, Kyle K, PT**

Waterfront Physical Therapy  
1221 Kapiolani Bld Ste 6G  
Honolulu, HI 96814  
808-596-4005

**Kikuchi, Kyle K, PT**

Countryside Physical Therapy Inc  
67-292 Goodale Ave #A4  
Waialua, HI 96791  
808-637-4010

**Kikugawa, Kelsey R, PT**

Central Oahu Physical Therapy  
Specialists  
916A Kilani Ave  
Wahiawa, HI 96786  
808-621-6400

**Kikugawa, Kelsey R, PT**

Central Oahu Physical Therapy  
Specialists  
98-211 Pali Momi St Ste 402  
Aiea, HI 96701  
808-450-9250

**Kitagawa, Mari A, PT**

Elam Sports Oahu  
91-1027 Shangrila St Bldg 1867  
Kapolei, HI 96707  
808-674-9595

**Kitagawa, Mari A, PT**

Elam Sports Oahu  
98-1247 Kaahumanu St Ste 118  
Aiea, HI 96701  
808-674-9595

**Koike, Catherine M, PT**

Stayfit Physical Therapy LLC  
99-128 Aiea Heights Dr Ste 207  
Aiea, HI 96701  
808-487-0487

**Komai, Carol L, PT**

Stayfit Physical Therapy LLC  
99-128 Aiea Hts Dr #207  
Mililani, HI 96789  
808-487-0487

**Kulaya, Diana E, PT**

Central Oahu Physical Therapy  
Specialist  
98-1079 Moanalua Rd Ste 650  
Aiea, HI 96701  
808-621-6400

**Kulaya, Diana E, PT**

Central Oahu Physical Therapy  
Specialists  
916A Kilani Ave  
Honolulu, HI 96816  
808-621-6400

**Kulaya, Diana E, PT**

Central Oahu Physical Therapy  
Specialists  
98-211 Pali Momi St Ste 402  
Aiea, HI 96701  
808-621-6400

**Kunimura, Shaun M, PT**

Fukuji & Lum Physical Therapy  
45-461 Pua Inia St  
Kaneohe, HI 96744  
808-235-5398

**Kunimura, Shaun M, PT**

Scott J Miscovich MD  
45-1144 Kamehameha Hwy #500  
Kaneohe, HI 96744  
808-247-7596

**Kurosawa, Julie J, PT**

Elam Sports Oahu  
1001 Kamokila Blvd Ste 114  
Kapolei, HI 96707  
808-674-9595

**Kurosawa, Julie J, PT**

Elam Sports Oahu  
425 Kamehameha Hwy Ste 2B  
Pearl City, HI 96782  
808-674-9595

**Lockette, Kevin F, PT**

354 Uluniu St Ste 404  
Kailua, HI 96734  
808-262-1118

**Other Health Care Providers**

*\*\*Pharmacy provides an extended day supply of medications. Contact the pharmacy for more information.*

## Therapy - Physical

**Lockette, Kevin F, PT**

Ohana Rehab Services LLC  
1314 S King St Ste 1451  
Honolulu, HI 96814  
808-593-2610

**Lum, Arthur M, PT**

Fukuji & Lum P.T.  
45-461 Pua Inia St  
Kaneohe, HI 96744  
808-235-5398

**Lum, Arthur M, PT**

Fukuji & Lum Physical Therapy  
Associates  
419 Uluniu St  
Kailua, HI 96734  
808-261-4321

**Lum, Arthur M, PT**

Fukuji & Lum, P.T.  
1834 Nuuanu Ave  
Honolulu, HI 96817  
808-521-4922

**Maresca, Michael K, PT**

Maresca Physical Therapy  
2258 Palolo Ave  
Honolulu, HI 96816  
808-284-0824

**Matsubara, Cindy M, PT**

*Languages: Japanese*  
Action Rehab Inc  
863 Halekauwila St  
Honolulu, HI 96813  
808-597-1555

**Matsumoto, Paul K, PT**

Physical Therapy Associates LLC  
770 Kapiolani Blvd Ste 104  
Honolulu, HI 96813  
808-596-9446

**Matsuura, Wade M, PT**

Straub Clinic & Hospital  
888 S King St  
Honolulu, HI 96813  
808-522-4000

**McCarthy, Michael R, PT**

McCarthy Orthopedic Rehabilitation  
415 Uluniu St Ste A  
Kailua, HI 96734  
808-262-8808

**Melcher, Kirsten, PT**

850 W Hind Dr #104/108  
Honolulu, HI 96821  
808-373-4787

**Mirides, Christina M, PT**

PT Hawaii Inc  
599 Farrington Hwy Ste 102  
Kapolei, HI 96707  
808-674-1142

**Mirides, Christina M, PT**

PT Hawaii Inc  
94-801 Farrington Hwy  
Waipahu, HI 96797  
808-680-9123

**Mols, David J, PT**

Aiea Physical Therapy  
99-128 Aiea Hts Dr Ste #701  
Aiea, HI 96701  
808-488-5665

**Montemayor, Michelle K.W., PT**

1314 S King St Ste 1451  
Honolulu, HI 96814  
808-593-2610

**Moon, Julie S, PT**

Moon Physical Therapy  
320 Ward Ave Ste 107  
Honolulu, HI 96814  
808-597-1005

**Morigawara, Kai I, PT**

Elam Sports Oahu  
91-1027 Shangrila St Bldg 1867  
Kapolei, HI 96707  
808-674-9595

**Morigawara, Kai I, PT**

Elam Sports Oahu  
98-1247 Kaahumanu St Ste 118  
Aiea, HI 96701  
808-674-9595

**Muraoka, Jensen S, PT**

Straub Clinic & Hospital  
888 S King St  
Honolulu, HI 96813  
808-522-4603

**Nagata, Craig B, PT**

Orthopedic Rehabilitation Specialists  
Inc  
1600 Kapiolani Blvd Ste 600  
Honolulu, HI 96814  
808-979-0700

**Nakamura, Reid M, PT**

Stayfit Physical Therapy LLC  
1001 Kamokila Blvd Ste 127  
Kapolei, HI 96707  
808-674-0500

**Nakasone, Kenneth T, PT**

425 Kamehameha Hwy Ste 2B  
Pearl City, HI 96782  
808-674-9595

**Neufeldt, Suzanna, PT**

Haleuilike  
95 Kawananakoa Hwy  
Honolulu, HI 96817  
808-554-0611

**Neufeldt, Suzanna, PT**

Manoa Cottage  
2039 Kamehameha Hwy  
Honolulu, HI 96822  
808-554-0611

**Neufeldt, Suzanna, PT**

The Plaza at Mililani  
95-1050 Ukuwai St  
Mililani, HI 96789  
808-554-0611

**Neufeldt, Suzanna, PT**

The Plaza of Punchbowl  
918 Lunalilo St  
Honolulu, HI 96822  
808-554-0611

## Therapy - Physical

**Ogino, Kathleen A.L., PT**

1040 S King St Ste 401  
Honolulu, HI 96814  
808-599-0045

**Ohashi, Adrienne A, PT**

Action Rehab Inc  
863 Halekauwila St  
Honolulu, HI 96813  
808-597-1555

**Okumoto, Jenelyn A, PT**

1001 Kamokila Blvd Ste 114  
Kapolei, HI 96707  
808-674-9595

**Okumoto, Jenelyn A, PT**

425 Kamehameha Hwy Ste 2B  
Pearl City, HI 96782  
808-674-9595

**O'Malley, Heather M, PT**

Central Oahu Physical Therapy  
Specialists  
916A Kilani Ave  
Wahiawa, HI 96786  
808-621-6400

**O'Malley, Heather M, PT**

Central Oahu Physical Therapy  
Specialists  
98-1079 Moanalua Blvd Ste 650  
Aiea, HI 96701  
808-450-9250

**O'Malley, Heather M, PT**

Central Oahu Physical Therapy  
Specialists  
98-211 Pali Momi St Ste 402  
Aiea, HI 96701  
808-621-6400

**Otoshi, Christopher K, PT**

PT Hawaii Inc  
599 Farrington Hwy Ste 102  
Kapolei, HI 96707  
808-674-1142

**Otoshi, Christopher K, PT**

PT Hawaii Inc  
94-801 Farrington Hwy  
Waipahu, HI 96797  
808-680-9123

**Ouchi, Kip S, PT**

Straub Clinic & Hospital  
888 S King St  
Honolulu, HI 96813  
808-522-4000

**Pahang, Mark G, PT**

Performance Physical Therapy LLC  
94-366 Pupupani St #212  
Waipahu, HI 96797  
808-680-0600

**Pahang, Mark G, PT**

Performance Physical Therapy LLC  
850 W Hind Dr Ste 110  
Honolulu, HI 96821  
808-680-0600

**Palmer, James E, PT**

Straub Clinic & Hospital  
888 S King St  
Honolulu, HI 96813  
808-522-4000

**Park, Kelly A, PT**

850 W Hind Dr #104/108  
Honolulu, HI 96821  
808-373-4787

**Perez, Mark H, PT**

PT Hawaii Inc - Kapolei  
599 Farrington Hwy #208  
Kapolei, HI 96707  
808-674-1142

**Perez, Mark H, PT**

PT Hawaii Inc - Waipahu  
94-801 Farrington Hwy  
Waipahu, HI 96797  
808-680-9123

**Pham, Catherine N, PT**

*Languages: Vietnamese*  
Action Rehab Inc  
863 Halekauwila St  
Honolulu, HI 96813  
808-597-1555

**Quilloy, Barry R K, PT**

Physical Therapy Services LLC  
850 W Hind Dr #104/108  
Honolulu, HI 96821  
808-373-4787

**Raymond, Tanya L, PT**

1451 S King St Ste 409  
Honolulu, HI 96814  
808-351-4322

**Reyes, Shaun C, PT**

PT Hawaii Inc - Kapolei  
599 Farrington Hwy Ste 208  
Kapolei, HI 96707  
808-674-1142

**Reyes, Shaun C, PT**

PT Hawaii Inc - Waipahu  
94-801 Farrington Hwy  
Waipahu, HI 96797  
808-680-9123

**Rietfors, Justin A.J., PT**

1834 Nuuanu Ave Ste 101  
Honolulu, HI 96817  
808-521-4922

**Rietfors, Justin A.J., PT**

407 Uluniu St Ste 301  
Kailua, HI 96734  
808-261-4321

**Rietfors, Justin A.J., PT**

45-461 Pua Inia St  
Kaneohe, HI 96744  
808-235-5398

**Rohlf, Nathaniel M, PT**

Manakai O Malama  
932 Ward Ave Ste 600  
Honolulu, HI 96814  
808-535-5555

**Other Health Care Providers**

*\*\*Pharmacy provides an extended day supply of medications. Contact the pharmacy for more information.*



## Therapy - Physical

**Rounds, Michael J, PT**

1010 S King St Ste 703  
Honolulu, HI 96814  
808-593-9522

**Saiki, Dean H, PT**

Straub Clinic & Hospital  
888 S King St  
Honolulu, HI 96813  
808-522-4000

**Sasaki, Satoko E, PT**

*Languages: Japanese*  
On The Move Therapy  
968 Spencer St Apt 305  
Honolulu, HI 96822  
808-783-7651

**Seto, Kyle B, PT**

Straub Clinic & Hospital  
888 S King St  
Honolulu, HI 96813  
808-522-4000

**Simmons, Lindsey, PT**

Mililani Physical Therapy LLC  
95-720 Lanikuhana Ave Ste 140  
Mililani, HI 96789  
808-623-6244

**Smith, Jolene L, PT**

Hands-On Physical Therapy  
1441 Kapiolani Blvd Ste 1113  
Honolulu, HI 96814  
808-218-3660

**Snortum, Erik R, PT**

Wahiawa Rehab Services Inc  
735 California Ave  
Wahiawa, HI 96786  
808-628-9988

**Snortum, Erik R, PT**

Waipahu Farrington Hwy  
94-689 Farrington Hwy  
Waipahu, HI 96797  
808-676-7700

**Soriano, Bernardo B, PT**

Central Oahu Physical Therapy  
Specialists  
916 A Kilani Ave  
Wahiawa, HI 96786  
808-630-1036

**Soriano, Bernardo B, PT**

Central Oahu Physical Therapy  
Specialists  
98-211 Pali Momi St Ste 402  
Aiea, HI 96701  
808-621-6400

**Spier, Douglas S, PT**

45-1144 Kamehameha Hwy Ste 500  
Kaneohe, HI 96744  
808-247-7596

**Stern, Garrison, PT**

Wahiawa Rehab Inc  
735 California Ave  
Wahiawa, HI 96786  
808-628-9988

**Stern, Garrison, PT**

Waianae Valley Physical Therapy Inc  
85-885 Farrington Hwy  
Waianae, HI 96792  
808-696-4764

**Stern, Garrison, PT**

Waipahu Physical Therapy Inc  
94-689 Farrington Hwy  
Waipahu, HI 96797  
808-676-7700

**Tada, Bert C, PT**

3465 Waialae Ave Ste 240  
Honolulu, HI 96816  
808-753-7617

**Tagawa, Robert K, PT**

916 Kilani Ave  
Wahiawa, HI 96786  
808-782-3626

**Tagawa, Robert K, PT**

98-1079 Moanalua Rd Ste 650  
Aiea, HI 96701  
808-621-6400

**Takiguchi, Grant H, PT**

Ewa Beach Physical Therapy  
91-239 Ft Weaver Rd Ste 210  
Ewa Beach, HI 96706  
808-689-9994

**Takiguchi, Grant H, PT**

Wahiawa Physical Therapy  
302 California Ave Ste 211  
Wahiawa, HI 96786  
808-622-4942

**Tan, Thomas H L, PT**

*Languages: Chinese*  
Waipahu Physical Therapy dba First  
Physical & Functional Rehab  
94-689 Farrington Hwy  
Waipahu, HI 96797  
808-676-7700

**Taylor, Carla R, PT**

Elam Sports Oahu  
1001 Kamokila Blvd Ste 114  
Kapolei, HI 96707  
808-674-9595

**Taylor, Carla R, PT**

Elam Sports Oahu  
425 Kamehameha Hwy Ste 2B  
Pearl City, HI 96782  
808-674-9595

**Taylor, Christopher J, PT**

Central Oahu Physical Therapy  
Specialist  
98-211 Pali Momi St Ste 402  
Aiea, HI 96701  
808-621-6400

**Taylor, Christopher J, PT**

Central Oahu Physical Therapy  
Specialists  
916 A Kilani Ave  
Mililani, HI 96789  
808-621-6400

---

**Therapy - Physical**

**Taylor, Christopher J, PT**  
Central Oahu Physical Therapy  
Specialists  
98-1079 Moanalua Rd Ste 650  
Aiea, HI 96701  
808-621-6400

**Tininenko, Natasha, PT**  
Action Rehab  
863 Halekauwila St  
Honolulu, HI 96813  
808-597-1555

**Uyeda, Gary K, PT**  
Fusion Therapeutics LLC  
2733 East Manoa Rd Ste 205  
Honolulu, HI 96822  
808-371-3011

**Wade, Fabienne M, PT**  
932 Ward Ave Ste 600  
Honolulu, HI 96814  
808-535-5555

**Watanabe, Carly M, PT**  
Fukuji & Lum Physical Therapy  
Associates Inc  
407 Uluniu St Ste 301  
Honolulu, HI 96820  
808-261-4321

**Watanabe, Carly M, PT**  
Fukuji & Lum Physical Therapy  
Associates Inc  
45-461 Pua Inia St  
Kaneohe, HI 96744  
808-235-5398

**Watanabe, Carly M, PT**  
Fukuji & Lum Physical Therapy  
Associates Inc  
1834 Nuuanu Ave Ste 101  
Honolulu, HI 96817  
808-521-4922

**Weiss, Douglas L, PT**  
Hawaii Kai Physical Therapy  
446 Kawaihae St  
Honolulu, HI 96825  
808-396-8908

**Weiss, Kristi L, PT**  
Hawaii Kai Physical Therapy  
446 Kawaihae St  
Honolulu, HI 96825  
808-396-8908

**Wong, Everett R.K., PT**  
Enchanted Lake Physical Therapy  
1090 Keolu Dr Ste 104  
Kailua, HI 96734  
808-262-2292

**Yamada, Russell K, PT**  
1441 Kapiolani Blvd Ste 1208  
Honolulu, HI 96817  
808-955-8557

**Yamada, Russell K, PT**  
803 Kamehameha Hwy Ste 310  
Pearl City, HI 96782  
808-536-6117

**Yamada, Russell K, PT**  
Total Fitness Physical Therapy  
1650 Liliha St #107  
Honolulu, HI 96817  
808-536-7727

**Yamada, Susan K, PT**  
407 Uluniu St Ste 301  
Kailua, HI 96734  
808-261-4321

**Yamada, Susan K, PT**  
45-461 Puainia St  
Kaneohe, HI 96744  
808-235-5398

**Yamada, Susan K, PT**  
Fukuji & Lum, P.T.  
1834 Nuuanu Ave  
Honolulu, HI 96817  
808-521-4922

**Yanagi, Olivia C, PT**  
3221 Waialae Ave #300  
Honolulu, HI 96816  
808-737-4244

**Yanagi, Olivia C, PT**  
98-1238 Kaahumanu St #304  
Pearl City, HI 96782  
808-488-4243

**Yee, Herbert K.M., PT**  
*Languages: Cantonese*  
Medical Arts Physical Therapy  
615 Piikoi St Ste 1114  
Honolulu, HI 96814  
808-593-9733

**Yorimoto, Ryan K, PT**  
Central Oahu Physical Therapy  
Specialists  
98-1079 Moanalua Rd Ste 650  
Aiea, HI 96701  
808-621-6400

**Yorimoto, Ryan K, PT**  
Central Oahu Physical Therapy  
Specialists  
98-211 Pali Momi St Ste 402  
Aiea, HI 96701  
808-621-6400

**Yoshimoto, Dean M, PT**  
Yoshimoto Physical Therapy  
1029 Kapahulu Ave  
Honolulu, HI 96814  
808-218-7888

**Yoshimoto, Dean M, PT**  
Yoshimoto Physical Therapy  
600 Kapiolani Blvd Ste 208  
Honolulu, HI 96813  
808-525-5300

**Yoshinaga, Kristie T, PT**  
Stayfit Physical Therapy LLC  
1001 Kamokila Blvd Ste 127  
Kapolei, HI 96707  
808-674-0500

---

**Other Health Care Providers**

*\*\*Pharmacy provides an extended day supply of medications. Contact the pharmacy for more information.*

**Therapy - Physical**

**Yuen, Franz H H, PT**  
Fukuji & Lum Physical Tehrapy  
1834 Nuuanu St Ste  
Honolulu, HI 96817  
808-521-4922

**Yuen, Franz H H, PT**  
Fukuji & Lum Physical Therapy  
45-461 Pua Inia St  
Kaneohe, HI 96744  
808-235-5398

**Therapy - Speech**

**Coleman, Colette L, SLP**  
UCERA  
677 Ala Moana Blvd Ste 625  
Honolulu, HI 96813  
808-692-1580

**Fiestas, Christine E, SLP**  
*Languages: Spanish*  
UCERA  
677 Ala Moana Blvd Ste 625  
Honolulu, HI 96813  
808-692-1580

**Hashimoto, Ann Marie, SLP**  
Straub Clinic & Hospital  
888 S King St  
Honolulu, HI 96813  
808-522-4000

**Martinez, Loriana T, SLP**  
UCERA  
677 Ala Moana Blvd Ste 1001  
Honolulu, HI 96813  
808-692-1580

**Soyejima, Lisa S, SLP**  
Straub Clinic & Hospital  
888 S King St  
Honolulu, HI 96813  
808-522-4000

**Ward, Barbara J, SLP**  
UCERA at Communication Sciences  
& Disorders  
677 Ala Moana Blvd Ste 625  
Honolulu, HI 96813

**Ziegler, Aaron S, SLP**  
UCERA at Communication Sciences  
& Disorders  
677 Ala Moana Blvd Ste 625  
Honolulu, HI 96813  
808-692-1580

**Ziolkowski, Robyn A, SLP**  
UCERA  
677 Ala Moana Blvd Ste 625  
Honolulu, HI 96813  
808-692-1580

**PHARMACY****Pharmacy - Retail**

**5 Minute Pharmacy Kalihi LLC \*\***  
1824 Dillingham Blvd Ste B  
Honolulu, HI 96819  
808-845-5550

**Castle Professional Center  
Pharmacy \*\***  
46-001 Kamehameha Hwy Ste 108  
Kaneohe, HI 96744  
808-263-5090

**Century Square Pharmacy**  
1188 Bishop St Ste 2303  
Honolulu, HI 96813  
808-536-0260

**Chinatown Pharmacy \*\***  
70 N Hotel St  
Honolulu, HI 96817  
808-533-6288

**Corner Pharmacy \*\***  
1029 Kapahulu Ave Ste 303  
Honolulu, HI 96816  
808-218-7896

**Don Quijote Pharmacy - Kaheka \*\***  
801 Kaheka St  
Honolulu, HI 96814  
808-973-6661

**Don Quijote Pharmacy - Waipahu \*\***  
94-144 Farrington Hwy  
Waipahu, HI 96797

**Foodland Pharmacy #37 \*\***  
108 Hekili St  
Kailua, HI 96734  
808-261-7329

**Foodland Supermarket Ltd \*\***  
55-510 Kamehameha Hwy  
Laie, HI 96762  
808-293-9919

**Island Medical Care Inc \*\***  
410 Kilani St Ste 102  
Wahiawa, HI 96786  
808-622-1666

**Kapolei Professional Pharamacy \*\***  
599 Farrington Hwy Bldg 1 Ste 100  
Kapolei, HI 96707  
808-697-3384

**Koolau Pharmacy \*\***  
642 Ulukahiki St Ste 101  
Kailua, HI 96734  
808-263-5060

**Koolauloa Pharmacy \*\***  
56-119 Pualalea St  
Kahuku, HI 96731  
808-293-9216

**KPHC Pharmacy \*\***  
89 S King St  
Honolulu, HI 96813  
808-341-7154

**Kuhio Pharmacy \*\***  
2330 Kuhio Ave  
Honolulu, HI 96815  
808-923-2057

**Pharmacy - Retail****Leeward Oahu Pharmacy \*\***

94-837 Waipahu St  
Waipahu, HI 96797  
808-677-9611

**Medipharm Pharmacy #2 \*\***

606 Coral St  
Honolulu, HI 96813  
808-791-6077

**Medipharm Pharmacy LLC \*\***

1188 Bishop St Ste 802  
Honolulu, HI 96813  
808-523-7088

**Mina Pharmacy #1 \*\***

1441 Kapiolani Blvd Ste 510  
Honolulu, HI 96814  
808-945-9366

**Mina Pharmacy #11 \*\***

1401 S Beretania St Ste 110  
Honolulu, HI 96814  
808-955-6800

**Mina Pharmacy #12 \*\***

98-020 Kamehameha Hwy Ste 2E  
Aiea, HI 96701  
808-275-4400

**Mina Pharmacy #2 \*\***

599 Farrington Hwy Ste 101  
Kapolei, HI 96707  
808-674-4477

**Mina Pharmacy #4 \*\***

3375 Koapaka St F220-14  
Honolulu, HI 96819  
808-738-4540

**Mina Pharmacy #8 \*\***

4510 Salt Lake Blvd Ste B7-B  
Honolulu, HI 96818  
808-488-7500

**Mina Pharmacy \*\***

1441 Kapiolani Blvd Ste 510  
Honolulu, HI 96814  
808-945-9366

**Newtown Square Pharmacy \*\***

98-1247 Kaahumanu St Ste 320A  
Aiea, HI 96701  
808-488-5458

**Pharmacare #1 \*\***

2228 Liliha St Ste 100  
Honolulu, HI 96817  
808-840-5620

**Pharmacare #2 \*\***

91-2139 Fort Weaver Rd Ste 106  
Ewa Beach, HI 96706  
808-840-5630

**Pharmacare #3 \*\***

888 S King St  
Honolulu, HI 96813  
808-841-5640

**Pharmacare #5 \*\***

98-1079 Moanalua Rd  
Aiea, HI 96701  
808-840-5660

**Pharmacare #6 \*\***

1319 Punahou St  
Honolulu, HI 96826  
808-840-5670

**Pharmacare #7 \*\***

Tower 1 Ste 302  
500 Ala Moana Blvd  
Honolulu, HI 96813  
808-536-5180

**Pharmacare International Inc (Pharmacy) \*\***

2228 Liliha St Ste 100  
Honolulu, HI 96817  
808-840-5620

**Pharmacare No. 8 \*\***

86-032 Farrington Hwy Ste 101  
Waianae, HI 96792  
808-628-2800

**Pharmacyone \*\***

1712 Liliha St Ste 101  
Honolulu, HI 96817  
808-548-2299

**Pillbox Pharmacy \*\***

1133 11th Ave  
Honolulu, HI 96816  
808-737-1777

**Plaza Pharmacy \*\***

321 N Kuakini St  
Honolulu, HI 96817  
808-547-9440

**Prince Kuhio Pharmacy II \*\***

1922 Kalakaua Ave  
Honolulu, HI 96815  
808-942-1922

**ProCare Pharmacy LLC dba Careplus CVS/Pharmacy #2915**

One Waterfront Plaza  
500 Ala Moana Blvd Bldg 1 Ste 1A  
Honolulu, HI 96813  
800-896-1464

**Professional Plaza Pharmacy**

1520 Liliha St Ste 201  
Honolulu, HI 96817  
808-533-6990

**Queen's Pharmacy POB III \*\***

550 S Beretania St Ste 102  
Honolulu, HI 96813  
808-545-8925

**Wahiawa General Hospital Pharmacy**

128 Lehua St  
Wahiawa, HI 96786  
808-621-4222

**Waianae Drug \*\***

85-910 Farrington Hwy  
Waianae, HI 96792  
808-696-6348

**Waimanalo Pharmacy \*\***

41-1610 Kalaniana'ole Hwy  
Waimanalo, HI 96795  
808-259-8488

## Pharmacy - Retail

**Waipahu Drugs \*\***

94-748 Hikimoe St Ste A  
Waipahu, HI 96797  
808-677-0794

**Walgreens Pharmacy #13838**

135 S Kamehameha Hwy  
Wahiawa, HI 96786  
808-622-1050

**Walgreens Pharmacy #15079**

7192 Kalaniana'ole Hwy  
Honolulu, HI 96825  
808-622-1050

**Wal-Mart Pharmacy #10-3883**

91-600 Farrington Hwy  
Kapolei, HI 96707  
808-206-9415

**Wellness Pharmacy**

100 N Beretania St Ste 148  
Honolulu, HI 96817  
808-550-2833

**Wellness Pharmacy Store #2**

1120 Maunakea St Ste 102  
Honolulu, HI 96817  
808-550-2888

## Pharmacy - Chain

**Costco Pharmacy #0011 \*\***

525 Ala Kawa St  
Hickam AFB, HI 96817  
808-423-0130

**Costco Pharmacy #0120 \*\***

333 Keahole St Bldg A  
Honolulu, HI 96825  
808-394-3318

**Costco Pharmacy #0485 \*\***

94-1331 Ka Uka Blvd  
Waipahu, HI 96797  
808-678-6102

**Costco Pharmacy #1038 \*\***

4589 Kapolei Pkwy  
Honolulu, HI 96816  
808-674-3909

**Kmart Pharmacy #7478 \*\***

94-825 Lumiaina St  
Waipahu, HI 96797  
808-671-0151

**Kmart Pharmacy #7480 \*\***

500 N Nimitz Hwy  
Honolulu, HI 96817  
808-524-1568

**Kmart Pharmacy #7680 \*\***

4561 Salt Lake Blvd  
Honolulu, HI 96818  
808-486-6449

**Kmart Pharmacy #9430 \*\***

500 Kamokila Blvd  
Kapolei, HI 96707  
808-674-9655

**Longs Drugs Store #04728 \*\***

1130 Kuala St  
Pearl City, HI 96782  
808-456-5302

**Longs Drugs Store #4463 \*\***

30 Aulike St Ste 104  
Kailua, HI 96734  
808-266-3222

**Longs Drugs Store #6889 \*\***

966 Kaheka St  
Honolulu, HI 96814  
808-945-7875

**Longs Drugs Store #6928 \*\***

2070 N King St Ste 3A  
Honolulu, HI 96819  
808-845-8324

**Longs Drugs Store #7920**

302 California Ave Ste 105  
Wahiawa, HI 96786  
808-622-2773

**Longs Drugs Store #9164 \*\***

3221 Waialae Ave  
Honolulu, HI 96816  
808-735-2811

**Longs Drugs Store #9182 \*\***

1088 Bishop St Ste 113  
Honolulu, HI 96813  
808-536-5706

**Longs Drugs Store #9185 \*\***

377 Keahole St  
Honolulu, HI 96825  
808-395-9491

**Longs Drugs Store #9206**

1450 Ala Moana Blvd Ste 2004  
Honolulu, HI 96814  
808-949-4010

**Longs Drugs Store #9220 \*\***

4211 Waialae Ave  
Honolulu, HI 96816  
808-732-0781

**Longs Drugs Store #9228 \*\***

1330 Pali Hwy  
Honolulu, HI 96813  
808-536-5542

**Longs Drugs Store #9259**

94-060 Farrington Hwy Ste 6  
Waipahu, HI 96797  
808-676-8114

**Longs Drugs Store #9275 \*\***

850 Kamehameha Hwy Ste 107  
Pearl City, HI 96782  
808-455-1087

**Longs Drug Store #9300 \*\***

925 California Ave  
Wahiawa, HI 96786  
808-621-7772

**Longs Drugs Store #9317**

590 Farrington Hwy Unit 300  
Kapolei, HI 96707  
808-674-0269

## Pharmacy - Chain

**Longs Drugs Store #9653 \*\***

1620 N School St  
Honolulu, HI 96817  
808-841-0724

**Longs Drugs Store #9671 \*\***

46-047 Kamehameha Hwy Ste C  
Kaneohe, HI 96744  
808-235-4551

**Longs Drugs Store #9813 \*\***

98-1005 Moanalua Rd Spc 400  
Aiea, HI 96701  
808-488-0958

**Longs Drugs Store #9825 \*\***

609 Kailua Rd  
Kailua, HI 96734  
808-261-9794

**Longs Drugs Store #9835 \*\***

2750 Woodlawn Dr  
Honolulu, HI 96822  
808-988-2151

**Longs Drugs Store #9864 \*\***

94-780 Meheula Pkwy Ste A  
Mililani, HI 96789  
808-623-6636

**Longs Drugs Store #9890 \*\***

95-1249 Meheula Pkwy  
Mililani, HI 96789  
808-625-5222

**Longs Drugs Store #9953 \*\***

45-480 Kaneohe Bay Dr  
Kaneohe, HI 96744  
808-235-5805

**Longs Drugs Store #9954 \*\***

2220 S King St  
Honolulu, HI 96826  
808-949-4781

**Longs Drugs Store #9955 \*\***

848 Ala Lilikoi St  
Honolulu, HI 96818  
808-833-2597

**Longs Drugs Store #9956 \*\***

86-120 Farrington Hwy  
Waianae, HI 96792  
808-696-7059

**Longs Drugs Store #9988 \*\***

91-1401 Fort Weaver Rd  
Ewa Beach, HI 96706  
808-685-5622

**Pharmerica #044681**

3375 Koapaka St Ste H-435  
Honolulu, HI 96819  
808-832-8232

**Safeway Pharmacy #0201 \*\***

1234 S Beretania St  
Honolulu, HI 96814  
808-592-6487

**Safeway Pharmacy #2747 \*\***

888 Kapahulu Ave  
Honolulu, HI 96816  
808-733-2606

**Sam's Pharmacy #10-4755 \*\***

750 Keeaumoku St  
Honolulu, HI 96814  
808-941-6719

**Sam's Pharmacy #10-6410 \*\***

1000 Kamehameha Hwy Ste 100  
Pearl City, HI 96782  
808-454-0182

**Target #2410 \*\***

4380 Lawehana St  
Honolulu, HI 96818  
808-441-3119

**Target #2411 \*\***

4450 Kapolei Pkwy Ste 100  
Kapolei, HI 96707  
808-457-3680

**Times Pharmacy #0001 \*\***

2153 N King St  
Honolulu, HI 96819  
808-847-0811

**Times Pharmacy #0002 \*\***

1173 21st Ave  
Honolulu, HI 96816  
808-733-2031

**Times Pharmacy #0003 \*\***

590 Kailua Rd  
Kailua, HI 96734  
808-266-2702

**Times Pharmacy #0004 \*\***

45-934 Kamehameha Hwy  
Kaneohe, HI 96744  
808-233-4601

**Times Pharmacy #0006 \*\***

94-766 Farrington Hwy  
Waipahu, HI 96797  
808-677-1513

**Times Pharmacy #0008 \*\***

1290 S Beretania St  
Honolulu, HI 96814  
808-522-5071

**Times Pharmacy #0009 \*\***

99-115 Aiea Heights Dr  
Aiea, HI 96701  
808-483-3071

**Times Pharmacy #0010 \*\***

47-388 Hui Iwa St  
Kaneohe, HI 96744  
808-239-3204

**Times Pharmacy #0011 \*\***

1425 Lilha St  
Honolulu, HI 96817  
808-522-5078

**Times Pharmacy #0012 \*\***

98-1264 Kaahumanu St  
Pearl City, HI 96782  
808-483-3078

**Times Pharmacy #0018 \*\***

94-615 Kupuohi St  
Waipahu, HI 96797  
808-832-8262

**Pharmacy**

\*\*Pharmacy provides an extended day supply of medications. Contact the pharmacy for more information.

**Pharmacy - Chain****Times Pharmacy #0020 \*\***

95-390 Kuahelani Ave  
Mililani, HI 96789  
808-625-8010

**Walgreens Pharmacy #11443 \*\***

1470 Kapiolani Blvd  
Honolulu, HI 96814  
808-949-8500

**Walgreens Pharmacy #12466 \*\***

56 Oneawa St  
Kailua, HI 96734  
808-263-9980

**Walgreens Pharmacy #13645 \*\***

94-307 Farrington Hwy B7B  
Waipahu, HI 96797  
808-676-2230

**Wal-Mart Pharmacy #10-2314 \*\***

94-595 Kupuohi St  
Waipahu, HI 96797  
808-688-0066

**Wal-Mart Pharmacy #10-3478 \*\***

700 Keeaumoku St  
Honolulu, HI 96814  
808-955-8611

**Wal-Mart Pharmacy #10-5274 \*\***

1131 Kuala St  
Pearl City, HI 96782  
808-485-8792

**Pharmacy - Mail Order****Express Scripts**

Medco Health Solutions of Fort  
Worth LLC  
Honolulu, HI 96813  
800-501-6763

**Pharmacy - Home Infusion**

AlohaCare Advantage and AlohaCare Advantage Plus will cover your home infusion therapy if:

- Your prescription drug is on our formulary or you have a formulary exception.
- We have approved your prescription drug for home infusion therapy.
- Your prescription is written by an authorized prescriber.
- Home infusion pharmacies specialize in the preparation of medications that are administered intravenously or by injection.

For more information, please visit our website at [www.AlohaCare.org](http://www.AlohaCare.org) or call Customer Service at 973-6395 or toll-free at 1-866-973-6395, 8 a.m. to 8 p.m., 7 days a week. TTY users call 1-877-447-5990.

**Pharmicare**

3375 Koapaka St Ste G320  
Honolulu, HI 96819  
808-836-0223

**Pharmacy - LTC**

Residents of a long-term care facility may access their prescription drugs covered under AlohaCare Advantage and AlohaCare Advantage Plus through the facility's long-term care pharmacy or another network long-term care pharmacy. A long-term care pharmacy provides medications to residents of long-term care facilities (such as nursing homes and residential care facilities, mental health facilities, hospices and long-term care or skilled nursing care beds in hospitals).

For more information, please visit our website at [www.AlohaCare.org](http://www.AlohaCare.org) call Customer Service at 973-6395 or toll-free at 1-866-973-6395, 8 a.m. to 8 p.m., 7 days a week. TTY users call 1-877-447-5990.

**5 Minute Pharmacy LTC LLC**

94-216 Farrington Hwy Ste B1-102B  
Waipahu, HI 96797  
808-671-5511

**Kahuku Hospital Pharmacy \*\***

56-117 Pualalea St  
Kahuku, HI 96731  
808-293-9221

**Mina Pharmacy #7 (LTC) \*\***

4510 Salt Lake Blvd  
Ste B7-A  
Honolulu, HI 96818  
808-488-7500

**Pacific Health Pharmacy**

2875B Koapaka St  
Honolulu, HI 96819  
808-833-3414

**Pharmicare LTC**

99-128 Aiea Heights Dr Ste 104  
Aiea, HI 96701  
808-840-5690

**Pharmerica #4245**

45-710 Keaahala Rd Bldg G  
Kaneohe, HI 96744  
808-236-8350

**Pharmerica I**

3375 Koapaka St Ste H-435  
Honolulu, HI 96819  
808-832-8232

**MAUI**

**CHC / CLINICS**

**Clinic - Medical Services**

**Malama I Ke Ola Health Center**

15 Ipu Aumakua Ln  
Lahaina, HI 96761  
808-871-7772

**Malama I Ke Ola Health Center**

1881 Nani St  
Wailuku, HI 96793  
808-871-7772

**Malama I Ke Ola Health Center**

670 A Waiale Dr  
Wailuku, HI 96793  
808-871-7772

**Hana Community Health Center**

4590 Hana Hwy  
Hana, HI 96713  
808-248-8294

**Maui Medical Group Inc**

130 Prison St  
Lahaina, HI 96761  
808-661-0051

**Maui Medical Group Inc**

2180 Main St  
Wailuku, HI 96793  
808-242-6464

**Maui Medical Group Inc**

2349 S Kihei Rd #2  
Kihei, HI 96753

**Maui Medical Group Inc**

55 Pukalani St  
Makawao, HI 96768  
808-573-6200

**PRIMARY CARE, PHYSICIAN**

**Family Practice**

**Apoliona, Nicole, MD**

Kula Hospital & Clinic  
100 Keokea Pl  
Kula, HI 96790  
808-876-4331

**Biedel, Anne E, MD**

Maui Medical Group  
130 Prison St  
Lahaina, HI 96761  
808-661-0051

**Biedel, Anne E, MD**

Maui Medical Group  
2180 Main St  
Wailuku, HI 96793  
808-242-6464

**Biedel, Anne E, MD**

Maui Medical Group  
55 Pukalani St  
Wailuku, HI 96793  
808-573-6200

**Chumley, Keith T, MD**

Maui Medical Group  
130 Prison St  
Lahaina, HI 96761  
808-661-0051

**Chumley, Keith T, MD**

Maui Medical Group  
2180 Main St  
Wailuku, HI 96793  
808-242-6464

**Chumley, Keith T, MD**

Maui Medical Group  
55 Pukalani St  
Makawao, HI 96768  
808-573-6200

**Duerler, Timothy S, MD**

1935 Main St Ste 101  
Wailuku, HI 96793  
808-769-5010

**Faris, Jay R, MD**

15 Ipu Aumakua Ln  
Lahaina, HI 96761  
808-871-7772

**Faris, Jay R, MD**

1881 Nani St  
Wailuku, HI 96793  
808-871-7772

**Faris, Jay R, MD**

670 Waiale Dr  
Wailuku, HI 96793  
808-871-7772

**Guzman, Ma Rosario C, MD**

Maui Medical Group - Pukalani  
55 Pukalani St  
Wailuku, HI 96793  
808-573-6200

**Guzman, Ma Rosario C, MD**

Maui Medical Group  
2180 Main St  
Wailuku, HI 96793  
808-242-6464

**Horst, Thomas, MD**

Malama I Ke Ola Health Center  
15 Ipu Aumakua Ln  
Lahaina, HI 96761  
808-667-7598

**Horst, Thomas, MD**

Malama I Ke Ola Health Center  
1881 Nani St  
Wailuku, HI 96793  
808-871-7772

**Kato, Bichha N, DO**

*Languages: Vietnamese*  
53 S Puunene Ave Ste 125  
Kahului, HI 96732  
808-877-2020



**Family Practice**

**Mastroianni, Robert P, MD**

81 Makawao Ave Ste 100  
Makawao, HI 96768  
808-573-8900

**Mathias, Deborah L, MD**

Maui Medical Group  
2180 Main St  
Wailuku, HI 96793  
808-242-6464

**Nagasaka, Diane, MD**

Maui Medical Group  
2180 Main St  
Wailuku, HI 96793  
808-242-6464

**Onishi, Annelle E, MD**

Wailea Medical Center & Urgent Care  
LLC  
161 Wailea Ike Pl  
Kihei, HI 96753  
808-874-8333

**Ruidas, Luukia, MD**

53 S Puunene Ave  
Kahului, HI 96732  
808-877-6611

**Ruidas, Luukia, MD**

Hui No Ke Ola Pono Inc  
1501 Uakea Rd #14  
Hana, HI 96713  
808-248-7502

**Wolfgramm, Victoria L, MD**

Hana Health  
4590 Hana Hwy  
Hana, HI 96713  
808-248-8294

**Wright, Megan P, DO**

Malama I Ke Ola Health Center  
15 Ipu Aumakua Ln  
Lahaina, HI 96761  
808-667-7598

**Wright, Megan P, DO**

Malama I Ke Ola Health Center  
1881 Nani St  
Wailuku, HI 96793  
808-871-7772

**Wright, Megan P, DO**

Malama I Ke Ola Health Center  
670 Waiale Dr  
Wailuku, HI 96793  
808-244-0220

**Internal Medicine**

**Arruda, Nolan P, MD**

Maui Medical Group  
130 Prison St  
Lahaina, HI 96761  
808-661-0051

**Arruda, Nolan P, MD**

Maui Medical Group  
2180 Main St  
Wailuku, HI 96793  
808-242-6464

**Brown, Irving, MD**

Malama I Ke Ola Health Center  
1881 Nani St  
Wailuku, HI 96793  
808-871-7772

**Buesa, Reginald G, MD**

Maui Clinic  
53 Puunene Ave Ste 108  
Kahului, HI 96732  
808-877-6020

**Buesa, Reginald G, MD**

Maui Memorial Medical Center  
221 Mahalani St  
Wailuku, HI 96793  
808-244-9056

**Gamboa, Benjamin T, MD**

*Languages: Ilocano; Tagalog*  
135 S Wakea Ave Ste 107  
Kahului, HI 96732  
808-873-0299

**Garcia, Daniel B, MD**

Maui Medical Group  
130 Prison St  
Lahaina, HI 96761  
808-661-0051

**Garcia, Daniel B, MD**

Maui Medical Group  
2180 Main St  
Wailuku, HI 96793  
808-242-6464

**Granada, Steven, MD**

Malama I Ke Ola Health Center  
670 Waiale Dr  
Wailuku, HI 96793  
808-244-0220

**Granada, Steven, MD**

Malama I Ke Ola Health Center  
1881 Nani St  
Wailuku, HI 96793  
808-871-7772

**Gutermuth, Kristen M.N., MD**

Maui Medical Group  
55 Pukalani St  
Makawao, HI 96768  
808-573-6200

**Haynes (Drood), Heather, MD**

Hui No Ke Ola Pono  
95 Mahalani St  
Wailuku, HI 96793  
808-244-4647

**Haynes (Drood), Heather, MD**

Kula Clinic  
100 Keokea Pl  
Kula, HI 96790  
808-876-4331

**Johnsen, Samuel E.W., MD**

Maui Medical Group  
130 Prison St  
Lahaina, HI 96761  
808-661-0051

**Internal Medicine****Johnsen, Samuel E.W., MD**

Maui Medical Group  
2180 Main St  
Wailuku, HI 96793  
808-242-6464

**Johnsen, Samuel E.W., MD**

Maui Medical Group  
55 Pukalani St  
Makawao, HI 96768  
808-573-6200

**Kamaka III, Joseph K, MD**

99 S Market St Ste 202  
Wailuku, HI 96793  
808-244-5551

**Kato, Kevin K, MD**

53 Puunene Ave Ste 125  
Kahului, HI 96732  
808-877-2020

**Kepler, Kenneth B, MD**

221 Piikea Ave Ste A  
Kihei, HI 96753  
808-874-8100

**Lipetz, Mark D, MD**

41 E Lipoa St Ste 22  
Kihei, HI 96753  
808-891-1177

**MacIntyre, Evelyn R, MD**

Maui Medical Group  
130 Prison St  
Lahaina, HI 96761  
808-661-0051

**MacIntyre, Evelyn R, MD**

Maui Medical Group  
2180 Main St  
Wailuku, HI 96793  
808-242-6464

**MacIntyre, Evelyn R, MD**

Maui Medical Group  
2349 S Kihei Rd Unit 2  
Kihei, HI 96753  
808-242-6464

**MacIntyre, Evelyn R, MD**

Maui Medical Group  
55 Pukalani St  
Makawao, HI 96768  
808-573-6200

**Mitchell, William H, MD**

Maui Medical Group  
130 Prison St  
Lahaina, HI 96761  
808-661-0051

**Mitchell, William H, MD**

Maui Medical Group  
2180 Main St  
Wailuku, HI 96793  
808-242-6464

**Ricalde, Arleen A, MD**

Maui Medical Group  
130 Prison St  
Lahaina, HI 96761  
808-661-0051

**Ricalde, Arleen A, MD**

Maui Medical Group  
2180 Main St  
Wailuku, HI 96793  
808-242-6464

**Ricalde, Arleen A, MD**

Maui Medical Group  
55 Pukalani St  
Makawao, HI 96768  
808-573-6200

**Sodetani, Lisa K, MD**

Malama I Ke Ola Health Center  
15 Ipu Aumakua Ln  
Lahaina, HI 96761  
808-667-7598

**Sodetani, Lisa K, MD**

Malama I Ke Ola Health Center  
1881 Nani St  
Wailuku, HI 96793  
808-871-7772

**Sodetani, Lisa K, MD**

Malama I Ke Ola Health Center  
670A Waiale Dr  
Wailuku, HI 96793  
808-244-0220

**Williams, Donelle B, MD**

Maui Medical Group  
130 Prison St  
Lahaina, HI 96761  
808-661-0051

**Williams, Donelle B, MD**

Maui Medical Group  
2180 Main St  
Wailuku, HI 96793  
808-242-6464

**Williams, Donelle B, MD**

Maui Medical Group  
55 Pukalani St  
Wailuku, HI 96793  
808-242-6464

**Pediatrics****Langeron, Pierre Y, MD**

Kihei Wailea Medical Center  
221 Piikea Ave Ste A  
Kihei, HI 96753  
808-874-8100

**PRIMARY CARE, NON-PHYSICIAN****Adult Nurse Practitioner (RN)****Schreiber, Rosalie J, APRN**

Hui No Ke Ola Pono  
1503 Uakea Rd  
Hana, HI 96713  
808-248-7557

**Schreiber, Rosalie J, APRN**

Hui No Ke Ola Pono  
95 Mahalani St Ste 21  
Wailuku, HI 96793  
808-442-4856

**Non-Primary Care, Physician**

*\*\*Pharmacy provides an extended day supply of medications. Contact the pharmacy for more information.*

**Family Nurse Practitioner (RN)**

**Carrier, Hillary H, APRN**

81 Makawao Ave Ste 100  
Makawao, HI 96768  
808-573-8900

**Duerler, Amy J, APRN**

1935 Main St Ste 101  
Wailuku, HI 96793  
808-769-5010

**Harter, Teresa D, APRN**

81 Makawao Ave Ste 100  
Makawao, HI 96768  
808-573-8900  
Family Practice

**Morifuji, Marc, AMD**

Maui Medical Group - Lahaina  
130 Prison St  
Lahaina, HI 96761  
808-661-0051

**Morifuji, Marc, AMD**

Maui Medical Group - Upcountry  
55 Pukalani St  
Makawao, HI 96768  
808-573-6200

**Morifuji, Marc, AMD**

Maui Medical Group - Wailuku  
2180 Main St  
Wailuku, HI 96793  
808-242-6464

**Medical Advanced Practice Rn**

**Baston, Daniel P, APRN**

81 Makawao Ave Ste 100  
Makawao, HI 96768  
808-573-8900

**De Laughter, James M, APRN**

*Languages: Ilocano; Spanish; Tagalog*  
15 Ipu Aumakua Ln  
Lahaina, HI 96761  
808-667-7598

**De Laughter, James M, APRN**

*Languages: Ilocano; Spanish; Tagalog*  
1881 Nani St  
Wailuku, HI 96793  
808-871-7772

**De Laughter, James M, APRN**

*Languages: Ilocano; Spanish; Tagalog*  
670 Waiale Dr  
Wailuku, HI 96793  
808-244-0220

**Kinoshita (Yokoyama), Lori C, APRN**

Malama I Ke Ola Health Center  
1881 Nani St  
Wailuku, HI 96793

**Kinoshita (Yokoyama), Lori C, APRN**

Malama I Ke Ola Health Center  
670 A Waiale Dr  
Wailuku, HI 96793  
808-871-7772

**Physician Assistant**

**Lindsey, Martha, AMD**

Maui Medical Group  
130 Prison St  
Lahaina, HI 96761  
808-242-6464

**Lindsey, Martha, AMD**

Maui Medical Group  
2180 Main St  
Wailuku, HI 96793  
808-242-6464

**SPECIALISTS**

**Audiology**

**Eng, Lawrence M, AUD**

Maui Medical Group  
2180 Main St  
Wailuku, HI 96793  
808-242-6464

**Cardiology**

**Allen, Jonathan W, MD**

135 S Wakea Ave Ste 101  
Kahului, HI 96732  
808-871-8878

**Barbarosh, Howard G, MD**

41 E Lipoa St  
Kihei, HI 96753  
808-874-8554

**Barbarosh, Howard G, MD**

One Main Plaza  
2200 Main St Ste 300  
Wailuku, HI 96793  
808-244-6266

**Chambers, Joseph W, MD**

1849 Wili Pa Lp  
Wailuku, HI 96793  
808-442-5667

**Chambers, Joseph W, MD**

Maui Memorial Medical Center  
221 Mahalani St  
Wailuku, HI 96793  
808-244-9056

**Drood, Jeffrey M, MD**

Maui Memorial Medical Center  
221 Mahalani St  
Wailuku, HI 96793  
808-244-9056

**Lee, Colin D, MD**

1849 Wili Pa Lp  
Wailuku, HI 96793  
808-442-5667

**Lee, Colin D, MD**

Maui Memorial Medical Center  
221 Mahalani St  
Wailuku, HI 96793  
808-244-9056

**Cardiology**

**Muto, James E, MD**

*Languages: Spanish*  
 Maui Cardiology, Ltd  
 89 Hookele St Ste 103  
 Kahului, HI 96732  
 808-871-8878

**Oberst, Leslie M, MD**

1849 Wili Pa Lp  
 Wailuku, HI 96793  
 808-442-5667

**Poon, Kimble, MD**

*Languages: Spanish*  
 Maui Memorial Medical Center  
 1849 Wilipa Lp  
 Wailuku, HI 96793  
 808-442-5667

**Poon, Kimble, MD**

*Languages: Spanish*  
 Maui Memorial Medical Center  
 221 Mahalani St  
 Wailuku, HI 96793  
 808-442-5667

**Rosenblum, Andrew M, MD**

Maui Memorial Medical Center  
 221 Mahalani St  
 Waimea, HI 96796  
 808-442-5667

**Schwab, Mark C, MD**

1887 Wili Pa Lp Ste 1  
 Wailuku, HI 96793  
 808-244-8993

**Cardiovascular Medicine**

**Milne, Phillip A, MD**

*Languages: Ilocano; Spanish*  
 210 Imi Kala St Ste 209  
 Kahului, HI 96732  
 808-242-9912

**Dermatology**

**Ly, Micki N, MD**

89 Hookele St Ste 101  
 Kahului, HI 96732  
 808-877-6526

**Martin, George M, MD**

41 E Lipoa St Ste 21  
 Kihei, HI 96753  
 808-875-0511

**Electrophysiology**

**Nademanee, Koonlawee, MD**

*Languages: Taiwanese*  
 Maui Memorial Medical Center  
 221 Mahalani St  
 Wailuku, HI 96793  
 808-442-5653

**Gastroenterology**

**O'Connor, Rory V, MD**

Maui Memorial Medical Center  
 221 Mahalani St  
 Wailuku, HI 96793  
 808-244-9056

**Hematology and Oncology**

**Altaha, Ramin, MD**

221 Mahalani St  
 Wailuku, HI 96793  
 808-242-2607

**Infectious Diseases**

**Kajioka, Eric H, MD**

UCERA Maui Clinic  
 1935 Main St Ste 101  
 Wailuku, HI 96793  
 808-737-2751

**Nephrology**

**Hassell, L. Harrison, MD**

105 Maui Lani Pkwy #100  
 Wailuku, HI 96793  
 808-244-9555

**Jones, James W, MD**

Maui Nephrology  
 105 Maui Lani Pkwy Ste100  
 Wailuku, HI 96793  
 808-244-9555

**Lakkis, J.L. (Jay) A, MD**

105 Maui Lani Pkwy Ste 100  
 Wailuku, HI 96793  
 808-244-9555

**Williams, Elaine M, DO**

Maui Kidney Specialist LLC  
 105 Maui Lani Pkwy Ste 100  
 Wailuku, HI 96793  
 808-244-9555

**Neurology**

**Powell, George E, MD**

Maui Medical Group  
 130 Prison St  
 Lahaina, HI 96761  
 808-661-0051

**Powell, George E, MD**

Maui Medical Group  
 2180 Main St  
 Wailuku, HI 96793  
 808-242-6464

**Obstetrics and Gynecology**

**Adrian, Celeste S, MD**

30 N Church St Ste 300  
 Wailuku, HI 96793  
 808-242-9787

**Altura, Aaron M, MD**

Malama I Ke Ola Health Center  
 48 Lono Ave  
 Kahului, HI 96732  
 808-871-7772

**Altura, Aaron M, MD**

Malama I Ke Ola Health Center  
 670A Waiale Dr  
 Wailuku, HI 96793  
 808-871-7772

**Ammerman, Stacy R, DO**

*Languages: Spanish*  
 Maui Lani Physicians and Surgeons  
 165 Maa St  
 Kahului, HI 96732  
 808-446-7120

**Specialists**

*\*\*Pharmacy provides an extended day supply of medications. Contact the pharmacy for more information.*

**Obstetrics and Gynecology**

**Ammerman, Stacy R, DO**

*Languages: Spanish*  
 Maui Medical Group  
 2180 Main St  
 Wailuku, HI 96793  
 808-242-6464

**Brookes, Kylie, MD**

Maui Medical Group  
 2180 Main St  
 Wailuku, HI 96793  
 808-242-6464

**Byno, Ashley, MD**

Maui Medical Group  
 2180 Main St  
 Wailuku, HI 96793  
 808-242-6464

**Cruz, Rodni N, MD**

Malama I Ke Ola Health Center  
 15 Ipu Aumakua Ln  
 Lahaina, HI 96761  
 808-667-7598

**Cruz, Rodni N, MD**

Malama I Ke Ola Health Center  
 1881 Nani St  
 Wailuku, HI 96793  
 808-871-7772

**Heidari, Shireen O, MD**

*Languages: Other; Spanish*  
 Malama I Ke Ola Health Center  
 15 Ipu Aumakua Ln  
 Lahaina, HI 96761  
 808-667-7598

**Heidari, Shireen O, MD**

*Languages: Other; Spanish*  
 Malama I Ke Ola Health Center  
 1881 Nani St  
 Wailuku, HI 96793  
 808-871-7772

**Kowalski, Michael, MD**

Malama I Ke Ola Health Center  
 1881 Nani St  
 Wailuku, HI 96793  
 808-873-6305

**Lakhani, Avani, MD**

*Languages: Hindi; Spanish*  
 Maui Leialoha OB/GYN  
 1931 E Vineyard St Ste 100  
 Wailuku, HI 96793  
 808-244-0401

**Medina, Luz P, MD**

99 S Market St Ste #103  
 Wailuku, HI 96793  
 808-249-8862

**Nishi, Steven M, MD**

Planned Parenthood of Hawaii  
 140 Hoohana St Ste 303  
 Kahului, HI 96732  
 808-871-1176

**Podach, Patricia J, MD**

Malama I Ke Ola Health Center  
 15 Ipu Aumakua Ln  
 Lahaina, HI 96761  
 808-667-7598

**Podach, Patricia J, MD**

Malama I Ke Ola Health Center  
 1881 Nani St  
 Wailuku, HI 96793  
 808-871-7772

**Podach, Patricia J, MD**

Malama I Ke Ola Health Center  
 670 Waiale Dr  
 Wailuku, HI 96793  
 808-244-0220

**Takemoto, Christy A, MD**

Maui Lani Physicians and Surgeons  
 165 Maa St  
 Kahului, HI 96732  
 808-446-7120

**Takemoto, Christy A, MD**

Maui Medical Group  
 130 Prison St  
 Lahaina, HI 96761  
 808-661-0051

**Takemoto, Christy A, MD**

Maui Medical Group  
 2180 Main St  
 Wailuku, HI 96793  
 808-242-6464

**Oncology**

**Altaha, Ramin, MD**

Maui Memorial Medical Center  
 221 Mahalani St  
 Wailuku, HI 96793  
 808-442-5782

**Wilson, Linda W, MD**

227 Mahalani St  
 Wailuku, HI 96793  
 808-242-2600

**Ophthalmology**

**Aloha Eye Clinic, Ltd**

450 Hookahi St  
 Wailuku, HI 96793  
 808-877-3984

**Bennett, Michael D, MD**

Center for Sight LLC  
 33 Lono Ave Ste 260  
 Kahului, HI 96732  
 808-877-8955

**Bennett, Michael D, MD**

Retina Institute of Hawaii LLC  
 23 Paa St  
 Kahului, HI 96732  
 808-955-0255

**Carp, Gerald D, MD**

Aloha Eye Clinic  
 1300 N Holopono St Ste 109  
 Kihei, HI 96753

## Ophthalmology

**Carp, Gerald D, MD**

Aloha Eye Clinic  
33 Lono Ave #260  
Kahului, HI 96732  
808-877-3984

**Carp, Gerald D, MD**

Aloha Eye Clinic, Ltd  
450 Hookahi St  
Wailuku, HI 96793  
808-422-3058

**Driscoll, Daniel B, MD**

*Languages: Spanish*  
Hawaii Vision Specialists LLP  
101 Pakaula St  
Kahului, HI 96732  
808-935-0255

**Edwards, Gary A, MD**

Aloha Eye Clinic, Ltd  
1300 N Holopono St Ste 109  
Kihei, HI 96753

**Edwards, Gary A, MD**

Aloha Eye Clinic, Ltd  
450 Hookahi St  
Wailuku, HI 96793  
808-877-3984

**El-Jabali, Fayssal, DO**

Retina Institute of Hawaii LLC  
23 Paa St  
Kahului, HI 96732  
808-955-0255

**Griffith, Don G, MD**

Aloha Eye Clinic, Ltd  
1300 N Holopono St Ste 109  
Kihei, HI 96753

**Griffith, Don G, MD**

Aloha Eye Clinic, Ltd  
239 E Wakea Ave  
Kahului, HI 96732  
808-877-3984

**Grunstein, Lev, MD**

Aloha Eye Clinic, Ltd  
1300 N Holopono St Ste 109  
Kihei, HI 96753  
808-877-3984

**Grunstein, Lev, MD**

Aloha Eye Clinic, Ltd  
450 Hookahi St  
Wailuku, HI 96793  
808-877-3984

**Kokame, Gregg T, MD**

Aloha Eye Clinic, Ltd  
1300 N Holopono St Ste 109  
Kihei, HI 96753

**Kokame, Gregg T, MD**

Aloha Eye Clinic, Ltd  
450 Hookahi St  
Wailuku, HI 96793  
808-677-7727

**Lai, James C, MD**

Aloha Eye Clinic, Ltd  
1300 N Holopono St Ste 109  
Kihei, HI 96753

**Lai, James C, MD**

Aloha Eye Clinic, Ltd  
450 Hookahi St  
Wailuku, HI 96793  
808-677-7727

**Mistr, Susannah K, MD**

Eye Center of Hawaii LLC  
23 Paa St  
Kahului, HI 96732  
808-329-2010

**Olkowski, John D, MD**

*Languages: Spanish*  
Cornea and Refractive Surgery  
Consultants of the Pacific  
33 Lono Ave Ste 260  
Kahului, HI 96732

**Otto, Clifton S, MD**

*Languages: Japanese*  
Retina Institute of Hawaii  
23 Paa St  
Kahului, HI 96732  
808-955-0255

**Papastergiou, George I, MD**

*Languages: Italian; Other*  
Hale Maka Ike LLC  
23 Paa St  
Kahului, HI 96732  
808-955-0255

**Rhodes, Clifford, MD**

Maui Medical Group  
2180 Main St  
Wailuku, HI 96793  
808-242-6464

**Tantisira, Jivin G, MD**

Aloha Eye Clinic, Ltd - Wailuku  
450 Hookahi St  
Wailuku, HI 96793  
808-877-3984

**Tantisira, Jivin G, MD**

Aloha Eye Clinic, Ltd  
1300 N Holopono St Ste 109  
Kihei, HI 96753

**Waite, Karl E, MD**

Center for Sight  
23 Paa St  
Kahului, HI 96732  
808-877-8955

**Wee, Raymond, MD**

Aloha Eye Clinic, Ltd  
450 Hookahi St  
Wailuku, HI 96793  
808-877-3984

## Orthopedics

**Chang, Vivian K, MD**

Maui Memorial Medical Center  
221 Mahalani St  
Wailuku, HI 96793

## Specialists

*\*\*Pharmacy provides an extended day supply of medications. Contact the pharmacy for more information.*

**Otolaryngology**

**Crow, David S, MD**  
1830 Well St Ste 103  
Wailuku, HI 96793  
808-244-5999

**Don, Andrew, MD**  
1830 Wells St Ste 103  
Wailuku, HI 96793  
808-244-5999

**Sussman, Stephen A, MD**  
Maui Medical Group  
130 Prison St  
Lahaina, HI 96761  
808-661-0051

**Sussman, Stephen A, MD**  
Maui Medical Group  
2180 Main St  
Wailuku, HI 96793  
808-242-6464

**Sussman, Stephen A, MD**  
Maui Medical Group  
55 Pukalani St  
Makawao, HI 96768  
808-573-6200

**Physical Medicine/Rehabilitation**

**Sheetz, David A, MD**  
2120 Kaohu St  
Wailuku, HI 96793  
808-242-1199

**Podiatry**

**Birch, Douglas K, DPM**  
Aloha Family Footcare  
415 Dairy Rd Ste D  
Kahului, HI 96732  
808-877-3668

**King, Steven A, DPM**  
Maui Medical Group  
2180 Main St  
Wailuku, HI 96793  
808-243-4323

**Pulmonary Diseases**

**Burton, Melvin D, MD**  
*Languages: Ilocano; Tagalog*  
Maui Chest Medicine  
380 Huku Lii Pl Ste 204  
Kihei, HI 96753  
808-874-8774

**Rheumatology**

**Brandt, Daniel F, MD**  
Daniel F Brandt MD Inc  
2180 Main St  
Wailuku, HI 96793  
808-528-4577

**Surgery**

**Chasen, Arthur B, MD**  
*Languages: Spanish*  
Maui Medical Group  
130 Prison St  
Lahaina, HI 96761  
808-661-0051

**Chasen, Arthur B, MD**  
*Languages: Spanish*  
Maui Medical Group  
2180 Main St  
Wailuku, HI 96793  
808-242-6464

**Chasen, Arthur B, MD**  
*Languages: Spanish*  
Maui Medical Group  
2349 S Kihei Rd Unit 2  
Kihei, HI 96753  
808-270-1528

**Chasen, Arthur B, MD**  
*Languages: Spanish*  
Maui Medical Group  
55 Pukalani St  
Makawao, HI 96768  
808-573-6200

**Galpin, Peter, MD**  
200 Kalepa Pl Ste 203  
Kahului, HI 96732  
808-877-7710

**Lyons, Samuel D, MD**  
Maui Lani Physicians and Surgeons  
165 Maa St  
Kahului, HI 96732  
808-446-7120

**Mannick, Elizabeth E, MD**  
Maui Memorial Medical Center  
221 Mahalani St  
Wailuku, HI 96793  
808-244-9056

**Tasaki, Mitchell N, MD**  
1885 Main St Ste 206  
Wailuku, HI 96793  
808-242-8877

**Tasaki, Mitchell N, MD**  
Maui Memorial Medical Center  
221 Mahalani St  
Wailuku, HI 96793  
808-244-9056

**Surgery - Neurological**

**Rogers, Dilworth Thomas, MD**  
39 W Kamehameha Ave #A  
Kahului, HI 96732  
808-877-7078

**Surgery - Orthopedic**

**Ching, Douglas E, MD**  
Maui Memorial Medical Center  
221 Mahalani St  
Wailuku, HI 96793  
808-244-9056

**Iannitello, Gary, MD**  
Maui Medical Group  
130 Prison St  
Lahaina, HI 96761  
808-661-0051

**Surgery - Neurological**

**Iannitello, Gary, MD**  
 Maui Medical Group  
 2180 Main St  
 Wailuku, HI 96793  
 808-242-6464

**Kaan, Kenneth T, MD**  
*Languages: Tagalog*  
 30 N Church St  
 Wailuku, HI 96793  
 808-244-7627

**Soma, Charles A, MD**  
*Languages: French; Spanish*  
 North Shore Orthopedics Inc  
 1827 Wells St  
 Wailuku, HI 96793  
 808-242-0001

**Surgery - Plastic**

**Galpin, Peter, MD**  
 53 Puunene Ave Ste 104  
 Kahului, HI 96732  
 808-877-7710  
 Surgery - Thoracic

**Dang, Michael H, MD**  
 Maui Memorial Medical Center  
 1849 Wilipa Lp  
 Wailuku, HI 96793  
 808-442-5667

**Dang, Michael H, MD**  
 Maui Memorial Medical Center  
 221 Mahalani St  
 Wailuku, HI 96793  
 808-442-5667

**Dorheim, Tracy A, MD**  
 1849 Wilipa Lp  
 Wailuku, HI 96793  
 808-442-5667

**Dorheim, Tracy A, MD**  
 Maui Memorial Medical Center  
 221 Mahalani St  
 Wailuku, HI 96793  
 808-442-5667

**Waterford, Robert R, MD**  
 Kihei Wailea Medical Center  
 221 Piikea Ave Ste A  
 Kihei, HI 96753  
 808-874-8100

**Waterford, Robert R, MD**  
 Minit-Medical Urgent Care Clinic  
 305 Keawe St Ste 507  
 Lahaina, HI 96761  
 808-667-6161

**Waterford, Robert R, MD**  
 Waterford Vein Institute of Hawaii  
 385 Hukilike St Ste 210  
 Kahului, HI 96732

**Waterford, Robert R, MD**  
 West Maui Health Care Center  
 2435 Kaanapali Pkwy Ste H-7  
 Lahaina, HI 96761  
 808-667-9721

**Surgery - Urological**

**Haines, James G, MD**  
 1830 Wells St Ste 101  
 Wailuku, HI 96793  
 808-244-3200

**Hamilton, Patrick E, MD**  
 24 N Church St Ste 308  
 Wailuku, HI 96793  
 808-872-9595

**BEHAVIORAL HEALTH**

**Addiction Medicine**

**Carlson, George L, MD**  
 645 Laniolu Pl  
 Kihei, HI 96753  
 808-879-8716

**Carlson, George L, MD**  
 Aloha House Inc  
 1787 Wili Pa Lp Ste 7  
 Wailuku, HI 96793  
 808-249-2121

**Behavioral Health  
 Advanced Practice (RN)**

**Rausch, Claire T, APRN**  
 Lahaina Community Mental Health  
 Center  
 1830 Honoapiilani Hwy  
 Lahaina, HI 96761  
 808-662-4031

**Rausch, Claire T, APRN**  
 Maui Memorial Medical Center  
 121 Mahalani St  
 Wailuku, HI 96793  
 808-984-2150

**Rausch, Claire T, APRN**  
 Wailuku Community Mental Health  
 Center  
 121 Mahalani St  
 Wailuku, HI 96793  
 808-984-2150

**Squires, Terri L, APRN**  
 Alternative Mental Health Treatment  
 954 Punakea Lp  
 Lahaina, HI 96761  
 303-803-0007

**Behavioral Health Clinic**

**Aloha House Inc**  
 1787 Wili Pa Lp Ste 7  
 Wailuku, HI 96793  
 808-249-2121

**Aloha House Inc**  
 4593 Ike Dr  
 Makawao, HI 96768  
 808-579-9584

**State of Hawaii DOH-AMHD**  
 121 Mahalani St  
 Wailuku, HI 96793  
 808-984-2150



**Behavioral Health Clinic**

**State of Hawaii DOH-AMHD**

1830 Honoapiilani Hwy  
Lahaina, HI 96761  
808-662-4031

**State of Hawaii DOH-AMHD**

C/o Ohana Makamae  
PO Box 914  
Hana, HI 96713  
808-984-2150

**Behavioral Health  
Nurse Practitioner (RN)**

**Hughey, Raina S, APRN**

Maui Memorial Medical Center  
221 Mahalani St  
Wailuku, HI 96793  
808-442-5473

**Marriage and Family Therapy**

**D'Avella, Maria C, LMFT**

15 Pua Ina Pl  
Makawao, HI 96768  
808-280-3431

**Lowenthal, Dawn-Amrita, LMFT**

1787 Wili Pa Lp Ste 7  
Wailuku, HI 96793  
808-249-2121

**Lowenthal, Dawn-Amrita, LMFT**

One Main Plaza Ste 516  
Kahului, HI 96732  
808-280-5220

**Platte, Ursula, LMFT**

*Languages: Other*  
Aloha House Inc  
1787 Wili Pa Lp, Ste #7  
Wailuku, HI 96793  
808-249-2121

**Ponichtera, Lisa B, LMFT**

Aloha House Inc  
1787 Wili Pa Lp Ste 7  
Wailuku, HI 96793  
808-249-2121

**Ritchie, Lourdes, LMFT**

Aloha House Inc  
1787 Wili Pa Lp Ste7  
Wailuku, HI 96793  
808-249-2121

**Serle, Jay L, LMFT**

181 Lahainaluna Rd Unit E  
Lahaina, HI 96761  
808-385-1574

**Serle, Jay L, LMFT**

Aloha House Inc  
1787 Wili Pa Lp Ste 7  
Wailuku, HI 96793  
808-385-1574

**Mental Health Counselor**

**Fields, Kenneth H, LMHC**

70 N Central Ave Ste 5  
Wailuku, HI 96793  
808-250-9925

**Miki-O'Donovan, Satoko, LMHC**

16 S Market St Ste 2J  
Wailuku, HI 96793  
808-276-2092

**Shaw, Jenny G, LMHC**

*Languages: Spanish*  
160 Wailea Ike Pl Ste C104  
Kihei, HI 96753  
808-875-6800

**Spillman, Joseph A, LMHC**

135 Wakea Ave  
Kahului, HI 96732  
808-385-2016

**Pediatric - Psychiatry**

**Leigh, Fiona J, MD**

Kokua Services  
133 N Market St  
Wailuku, HI 96793  
808-986-0059

**Rimm, Michael L, MD**

*Languages: Spanish*  
Mental Health Kokua  
133A N Market St  
Wailuku, HI 96793  
808-244-7405

**Psychiatry**

**Andrus, Jason M, MD**

Maui Memorial Medical Center  
221 Mahalani St  
Wailuku, HI 96793  
808-442-5473

**Balog, John F, MD**

Lahaina Mental Health Service  
1830 Honoapiilani Hwy  
Lahaina, HI 96761  
808-984-2150

**Balog, John F, MD**

Maui Community Mental Health  
Center  
121 Mahalani St  
Wailuku, HI 96793  
808-984-2150

**Balog, John F, MD**

Maui Memorial Medical Center  
221 Mahalani St  
Wailuku, HI 96793  
808-242-2256

**Belmonte, Glorifin L, MD**

Maui Community Mental Health  
Center  
121 Mahalani St  
Wailuku, HI 96793  
808-984-2150

## Psychiatry

**Betwee, Jon, MD**

270 Waiehu Beach Rd Ste 215  
Wailuku, HI 96793  
808-244-1003

**Betwee, Jon, MD**

Champ Clinic Inc Maui  
270 Waiehu Beach Rd #115  
Wailuku, HI 96793  
808-249-8784

**Buffenstein, Alan A, MD**

220 Imi Kala St Ste 203  
Wailuku, HI 96793  
808-244-7405

**Gise, Leslie H, MD**

Maui Community Mental Health  
Center  
121 Mahalani St  
Wailuku, HI 96793  
808-984-2150

**Iannitello, Kathleen F, MD**

Community Mental Health Center  
121 Mahalani St  
Wailuku, HI 96793  
808-984-2150

**Marian, Grace M, MD**

Aloha House Inc  
1787 Wili Pa Lp Ste 7  
Wailuku, HI 96793  
808-249-2121

**McGrath, Suwan, APRN**

*Languages: Laotian; Taiwanese*  
Maui Memorial Medical Center  
221 Mahalani St  
Wailuku, HI 96793  
808-442-5473

**Paris, Estelle, MD**

Maui Memorial Medical Center  
221 Mahalani St  
Wailuku, HI 96793  
808-442-5473

**Rimm, Michael L, MD**

*Languages: Spanish*  
1043 Makawao Ave Ste 106  
Makawao, HI 96768  
808-268-2805

**Roberts, Riggs B, MD**

1883 Mill St  
Wailuku, HI 96793  
808-242-9233

**Taghavi, Bahram, MD**

Aloha House Inc  
1787 Wili Pa Lp Ste 7  
Wailuku, HI 96793  
808-249-2121

## Psychology

**Abrams, Lew J, PHD**

Heart & Soul Therapy  
81 Makawao Ave Ste 202  
Makawao, HI 96768  
808-572-2332

**Bass, C.P. Kelly, PHD**

1129 L Main St Ste 305  
Wailuku, HI 96793  
808-242-7011

**Breithaupt, Mark D, PHD**

55 N Church St Ste 7  
Wailuku, HI 96793  
808-244-4037

**Cisneros, Erin, PSYD**

Aloha House Inc  
1787 Wili Pa Lp Ste 7  
Wailuku, HI 96793  
808-249-2121

**Coschignano, Deanna M, PHD**

Aloha House Inc  
1787 Wili Pa Lp Ste 7  
Wailuku, HI 96793  
808-249-2121

**Coschignano, Deanna M, PHD**

Hana Community Health Center  
4590 Hana Hwy  
Hana, HI 96713  
808-248-8294

**Doty, Kelly C, PSYD**

Hana Community Health Center  
4590 Hana Hwy  
Hana, HI 96713  
808-248-8294

**Friedman, George J, PHD**

33 Market St Ste 205  
Wailuku, HI 96793  
808-269-1728

**Gilbertson, David L, PHD**

Aloha House Inc  
1787 Wili Pa Lp Ste 7  
Wailuku, HI 96793  
808-249-2121

**Iao, Haunani M, PSYD**

Hui No Ke Ola Pono  
95 Mahalani St Ste 21  
Wailuku, HI 96793  
808-244-4647

**Iao, Haunani M, PSYD**

Malama I Ke Ola  
1881 Nani St  
Wailuku, HI 96793  
808-971-7772

**Jacobs, Karl F, PSYD**

1135 Makawao Ave Ste 226  
Makawao, HI 96768  
808-572-0631

**Psychology**

**Kennedy, James M, PHD**

2200 Main St Ste 512  
Wailuku, HI 96793  
808-244-9559

**Kosel, Sandra J, PHD**

2847 Ohina St  
Kihei, HI 96753

**Lane, Daniel J, PHD**

1135 Makawao Ave Ste 204  
Makawao, HI 96768  
808-280-9457

**Miyamoto, Robin E S, PSYD**

Malama I Ke Ola Health Center  
1881 Nani St  
Wailuku, HI 96793  
808-871-7772

**Miyamoto, Robin E S, PSYD**

Hui No Ke Ola Pono  
95 Mahalani St #16-A  
Wailuku, HI 96793  
808-442-6801

**Myhre, John L, PSYD**

4590 Hana Hwy  
Hana, HI 96713  
808-248-7515

**Preston-Pita, Hannah K, PSYD**

600 Waiale Rd  
Wailuku, HI 96793  
808-969-9994

**Rampersad, Dara N, PHD**

State of Hawaii DOH-AMHD  
121 Mahalani St  
Wailuku, HI 96793  
808-984-2150

**Ranken, Kevin M, PSYD**

Kihei Plaza Ste 231  
1325 S Kihei Rd  
Kihei, HI 96753  
808-268-3730

**Rubenstein, Susan R, PHD**

Maui Memorial Medical  
Center-Molokini I Adult Center  
221 Mahalani St  
Wailuku, HI 96793  
808-442-5473

**Sattler, Linda G, PSYD**

Malama I Ke Ola Health Center  
15 Ipu Almakua Ln  
Lahaina, HI 96761  
808-667-7598

**Sattler, Linda G, PSYD**

Malama I Ke Ola Health Center  
1881 Nani St  
Wailuku, HI 96793  
808-871-7772

**Sattler, Linda G, PSYD**

Malama I Ke Ola Health Center  
670 A Waiale Dr  
Wailuku, HI 96793  
808-244-0220

**Sueoka, Kelly K, PSYD**

Hana Community Health Center  
4590 Hana Hwy  
Hana, HI 96713  
808-248-8294

**Social Work (MSW)**

**Cary, Cynthia L, LCSW**

Aloha House Inc  
1787 Wili Pa Lp Ste 7  
Wailuku, HI 96793  
808-249-2121

**Goldberg, Margaret E, LCSW**

*Languages: Hawaiian; Spanish*  
Aloha House Inc  
1787 Wili Pa Lp Ste 7  
Wailuku, HI 96793  
808-579-8414

**Himes, Eleanor, LCSW**

1356 Kilou Pl  
Wailuku, HI 96793  
808-244-5314

**Himes, Eleanor, LCSW**

Aloha House Inc  
1787 Wili Pa Lp Ste 7  
Wailuku, HI 96793  
808-249-2121

**Holter, Teri L, LCSW**

3660 Baldwin Ave  
Makawao, HI 96768  
808-205-8055

**King, Joanne H, LCSW**

*Languages: Spanish*  
112 Waimele Pl  
Kula, HI 96790  
808-870-3778

**Krenelka, Stacey D, LCSW**

Malama I Ke Ola Health Center  
1881 Nani St  
Wailuku, HI 96793  
808-872-4010

**Lanser, Jr, Robert D, LCSW**

Aloha House Inc  
1787 Wili Pa Lp Ste 7  
Wailuku, HI 96793  
808-249-2121

**Laviola, Anita L, LCSW**

1787 Wili Pa Lp Ste 7  
Wailuku, HI 96793  
808-249-2121

**Mapson, Shirley, LCSW**

Mental Health Kokua  
133A N Market St  
Wailuku, HI 96793  
808-244-7405

**Social Work (MSW)**

**Neal, Toby W, LCSW**  
 Aloha House Inc  
 1787 Wili Pa Lp Ste 7  
 Wailuku, HI 96793  
 808-249-2121

**Rowland, Marguerite A, LCSW**  
 Malama I Ke Ola Health Center  
 1881 Nani St  
 Wailuku, HI 96793  
 808-872-4011

**Schlather, Timothy Charlie, LCSW**  
 327 Kaomi Pl  
 Makawao, HI 96768  
 808-269-3150

**Schlather, Timothy Charlie, LCSW**  
 3681 Baldwin Ave Ste E101  
 Makawao, HI 96768  
 808-269-3150

**Wright, Lynda M, LCSW**  
 Follow Your Dreams  
 2200 Main St Ste 505  
 Wailuku, HI 96793  
 808-430-3176

**FACILITIES**

**Ambulatory Surgical Center**

**Aloha Surgical Center**  
 239 Hoohana St  
 Kahului, HI 96732  
 808-893-0578

**Hospital**

**Maui Memorial Medical Center**  
 221 Mahalani St  
 Wailuku, HI 96793  
 808-244-9056

**VISION**

**Optometry**

**Gillmore, John J, OD**  
 1094 Lower Main St  
 Wailuku, HI 96793  
 808-242-8988

**Guild, Jeffrey A, OD**  
 Aloha Eye Clinic, Ltd  
 1300 N Holopono St Ste 109  
 Kihei, HI 96753

**Guild, Jeffrey A, OD**  
 Aloha Eye Clinic, Ltd  
 450 Hookahi St  
 Wailuku, HI 96793  
 808-877-3984

**Higuchi, Carllys M R, OD**  
 Drs. Lee & Leong, OD LLC  
 101 Pakaula St  
 Kahului, HI 96732  
 808-873-9588

**Higuchi, Carllys M R, OD**  
 Maui Optix  
 8 Kiopaa Pl Ste 102  
 Makawao, HI 96768  
 808-214-9074

**Ichiyama-Kong, Colleen M, OD**  
 2049 Wells St Ste 1  
 Wailuku, HI 96793  
 808-244-8034

**Kashiwa, Kellen K.K., OD**  
*Languages: Japanese*  
 Hale Maka Ike LLC  
 23 Paa St  
 Kahului, HI 96732  
 808-955-0255

**Langella, Maisha, OD**  
 Aloha Eye Clinic, Ltd  
 1300 N Holopono St Ste 109  
 Kihei, HI 96753  
 808-442-3058

**Langella, Maisha, OD**  
 Aloha Eye Clinic, Ltd  
 450 Hookahi St  
 Wailuku, HI 96793  
 808-877-3984

**Lee, Karsten, OD**  
 Drs. Lee & Leong, OD LLC  
 101 Pakaula St  
 Kahului, HI 96732  
 808-873-9588

**Lee, Karsten, OD**  
 Hana Health  
 4590 Hana Hwy  
 Hana, HI 96713  
 808-248-8294

**Lee, Karsten, OD**  
 Maui Optix  
 8 Kiopaa St Ste 102  
 Makawao, HI 96768  
 808-214-9074

**Leong, Michael A, OD**  
*Languages: Spanish*  
 101 Pakaula St  
 Kahului, HI 96732  
 808-873-9588

**Leong, Michael A, OD**  
*Languages: Spanish*  
 Hana Health  
 4530 Hana Hwy  
 Hana, HI 96713  
 808-248-8294

**Souza, Jana M, OD**  
 Hawaii Vision Specialists LLP  
 101 Pakaula St  
 Kahului, HI 96732  
 808-935-0255

**Truong, Loc P, OD**  
 275 W Kaahumanu Ave 1010  
 Kahului, HI 96732  
 808-877-4766

**OTHER HEALTH CARE PROVIDERS**

**Chiropractor**

**Anderson, John R, DC**

360 Hoohana St Ste 205  
Kahului, HI 96732  
808-877-1534

**Latter, William E, DC**

2439 S Kihei Rd Ste 202B  
Kihei, HI 96753  
808-875-9355

**Therapy - Occupational**

**Ban, Jennifer C, OT**

Venture Physical Therapy LLC  
44 Kanani Rd Ste 2-102  
Kihei, HI 96753  
808-633-4480

**Burger, Laura A, OT**

Maui Hand Therapy - Lahaina  
180 Dickerson St Ste 119  
Lahaina, HI 96761  
808-269-1720

**Burger, Laura A, OT**

Maui Hand Therapy  
1325 S Kihei Rd Ste 114  
Kihei, HI 96753  
808-269-1720

**Mizoguchi, John T, OT**

*Languages: Japanese; Spanish*  
Therapeutic Associates of Maui  
111 Hana Hwy Ste 107  
Kahului, HI 96732  
808-877-8717

**Tamashiro, Donna, OT**

Therapeutic Associates of Maui  
111 Hana Hwy Ste 107  
Kahului, HI 96732  
808-877-8717

**Tomoso, Elizabeth R.K., OT**

768 Kekona Pl  
Makawao, HI 96768  
808-280-5176

**Tomoso, Elizabeth R.K., OT**

Venture Physical Therapy LLC  
101 Kanani Rd  
Kihei, HI 96753  
808-633-4480

**Tomoso, Elizabeth R.K., OT**

Venture Physical Therapy LLC  
99 S Market St Ste 104  
Wailuku, HI 96793  
808-633-4480

**Willman, Therese, OT**

Pakolea LLC  
135 S Wakea St Ste 113  
Kahului, HI 96732  
808-871-5199

**Wojciechowski, Suzann, OT**

Mobile Outpatient Service  
43 Kapalaia Pl  
Wailuku, HI 96793  
808-385-4048

**Wojciechowski, Suzann, OT**

Pakolea LLC  
135 S Wakea St Ste 113  
Kahului, HI 96732  
808-871-5199

**Therapy - Physical**

**Aberhart, Jennifer D, PT**

Premier Physical Therapy  
221 Piikea Ave Ste D  
Kihei, HI 96753  
808-879-5211

**Anderson, Theodore B, PT**

101 Kanani Rd  
Kihei, HI 96753  
808-633-4480

**Blancas, Donna, PT**

Premier Physical Therapy  
221 Piikea Ave Ste D  
Kihei, HI 96753  
808-879-5211

**D'Auteuil, Victoria A, PT**

830 Kolu St Ste 101  
Wailuku, HI 96793  
808-249-8680

**Driesel, Terri L, PT**

Premier Physical Therapy  
221 Piikea Ave Ste D  
Kihei, HI 96753  
808-879-5211

**Dusinski, Allison M, PT**

6 Central Ave  
Wailuku, HI 96793  
808-244-5541

**Dusinski, Allison M, PT**

Elite Physical Therapy & Sports  
Medicine LLC  
1043 Makawao Ave Ste 107  
Makawao, HI 96768  
808-244-5541

**Fabian, Erika, PT**

81 Makawao Ave Ste 110  
Pukalani, HI 96768  
808-572-2281

**Ferrer, Pedro (Pete), PT**

*Languages: Spanish*  
AMC Corporation  
149 Hana Hwy Ste 6  
Paia, HI 96779  
808-579-9750

**Ferrer, Pedro (Pete), PT**

*Languages: Spanish*  
AMC Corporation  
285 W Kaahumanu Ave Ste 205  
Kahului, HI 96732  
808-877-4663

## Therapy - Physical

**Gabriel, Roswitha E, PT**

81 Central Ave  
Wailuku, HI 96793  
808-244-6687

**Gregoire, Lisa A, PT**

Premier Physical Therapy  
221 Piikea Ave Ste D  
Kihei, HI 96753  
808-879-5211

**Guiwa, Reymund A, PT**

*Languages: Ilocano; Tagalog*  
Venture Physical Therapy LLC  
99 S Market St Ste 104  
Wailuku, HI 96793  
808-633-4480

**Guiwa, Reymund A, PT**

*Languages: Ilocano; Tagalog*  
Venture Physical Therapy LLC  
101 Kanani Rd  
Kihei, HI 96753  
808-633-4480

**Harman, Matthew M, PT**

1816 Mill St #104  
Wailuku, HI 96793  
808-242-7115

**Harman, Matthew M, PT**

300 Ohukai Rd #C112  
Kihei, HI 96753  
808-879-2088

**Harman, Matthew M, PT**

Rehab at Maui  
140 Hoohana St Ste 201  
Kahului, HI 96732  
808-877-0606

**Hoogasian, Lisa M, PT**

*Languages: Spanish*  
Imua Physical Therapy  
4310 Lower Honopiilani Rd Ste 110  
Lahaina, HI 96761  
808-669-0078

**Hoogasian, Lisa M, PT**

*Languages: Spanish*  
Imua Physical Therapy  
4327 Lower Honoapiilani Rd  
Lahaina, HI 96761  
808-879-0077

**Hozaki, Brian H, PT**

Hozaki Physical Therapy Inc  
1721 Wili Pa Lp Ste 102B  
Wailuku, HI 96793  
808-249-8384

**Hozaki, Brian H, PT**

Maui Medical Group  
2180 Main St  
Wailuku, HI 96793  
808-242-6464

**Huggler, Tina M, PT**

Venture Physical Therapy LLC  
101 Kanani Rd  
Kihei, HI 96753  
808-533-4480

**Huggler, Tina M, PT**

Venture Physical Therapy LLC  
99 S Market St Ste 104  
Wailuku, HI 96793  
808-633-4480

**Jacob, Deborah A, PT**

Physical Therapy & Wellness Center  
53 Puunene Ave Ste 104  
Kahului, HI 96732  
808-871-0900

**Jacob, Michael, PT**

Physical Therapy & Wellness Center  
53 Puunene Ave Ste 104  
Kahului, HI 96732  
808-871-0900

**Janssen, Heidi N, PT**

Venture Physical Therapy LLC  
101 Kanani Rd  
Kihei, HI 96753  
808-633-4480

**Janssen, Heidi N, PT**

Venture Physical Therapy LLC  
99 S Market St Ste 104  
Wailuku, HI 96793  
808-633-4480

**Jernaill, Dawn D, PT**

Physical Therapy & Wellness Center  
53 Puunene Ave Ste 104  
Kahului, HI 96732  
808-871-0900

**Kimura, Malia S H, PT**

Premier Physical Therapy  
1742 Kaahumanu Ave  
Wailuku, HI 96793  
808-243-7870

**Kimura, Malia S H, PT**

Premier Physical Therapy  
221 Piikea Ave Ste D  
Kihei, HI 96753  
808-879-5211

**Kowalick, Thomas NJ, PT**

Imua Physical Therapy  
380 Huku Lii Pl Ste 105  
Kihei, HI 96753  
808-879-0077

**Kurokawa, Karla K, PT**

Maui Medical Group  
2180 Main St  
Wailuku, HI 96793  
808-242-6464

**Ledesma, Darcy S, PT**

1043 Makawao Ave #107  
Makawao, HI 96768  
808-572-7790

**Ledesma, Darcy S, PT**

Elite Physical Therapy & Sports  
Medicine LLC  
6 Central Ave  
Wailuku, HI 96793  
808-244-5541

**Other Health Care Providers**

*\*\*Pharmacy provides an extended day supply of medications. Contact the pharmacy for more information.*

Therapy - Physical

**Newsom, Christie A, PT**

Kihei Physical Therapy  
2662 Waiwai Pl #102  
Kihei, HI 96753  
808-875-6690

**Norquist, Elsie C, PT**

*Languages: Spanish*  
Bodies in Motion LLC  
1325 S Kihei Rd Ste 110  
Kihei, HI 96753  
808-874-6972

**Obey, Taylor E, PT**

Venture Physical Therapy LLC  
101 Kanani Rd  
Kihei, HI 96753  
808-633-4480

**Obey, Taylor E, PT**

Venture Physical Therapy LLC  
99 S Market St Ste 104  
Wailuku, HI 96793  
808-633-4480

**Panebianco (Cox), Amber, PT**

149 Hana Hwy #6  
Paia, HI 96779  
808-579-9750

**Panebianco (Cox), Amber, PT**

285 W Kaahumanu Ave #205  
Kahului, HI 96732  
808-877-4663

**Panebianco (Cox), Amber, PT**

Wailuku Physical Therapy  
35 Lunalilo St Ste 102  
Wailuku, HI 96793  
808-877-4663

**Peters, Angela M, PT**

Bodies in Motion LLC  
1325 S Kihei Rd Ste 110  
Kihei, HI 96753  
808-874-6972

**Peters, Angela M, PT**

Elite Physical Therapy & Sports  
Medicine LLC  
1043 Makawao Ave Ste 107  
Makawao, HI 96768  
808-572-7790

**Peters, Angela M, PT**

Elite Physical Therapy & Sports  
Medicine LLC  
6 Central Ave  
Wailuku, HI 96793  
808-244-5541

**Peterson, David J, PT**

Physical Rehabilitation Center  
1742 Kaahumanu Ave  
Wailuku, HI 96793  
808-243-7870

**Peterson, David J, PT**

Physical Rehabilitation Center  
53 Akea Pl  
Kula, HI 96790  
808-243-7870

**Pierce, Shantelle L, PT**

Imua Physical Therapy  
233 S Market St  
Wailuku, HI 96793  
808-879-0077

**Pierce, Shantelle L, PT**

Imua Physical Therapy  
4310 Lower Honoapiilani Rd Ste 110  
Lahaina, HI 96761  
808-669-0078

**Poston, Lee M, PT**

Therapeutic Associates of Maui  
111 Hana Hwy Ste 107  
Kahului, HI 96732  
808-877-8717

**Prangnell, Tiffany G, PT**

4310 Lower Honoapiilani Rd Ste 110  
Makawao, HI 96761  
808-669-0078

**Prangnell, Tiffany G, PT**

Imua Physical Therapy  
233 S Market St  
Wailuku, HI 96793  
808-879-0077

**Prangnell, Tiffany G, PT**

Imua Physical Therapy  
380 Huku Lii Pl  
Kihei, HI 96753  
808-879-0077

**Raymond, Tanya L, PT**

36 Kaulua Pl  
Paia, HI 96779  
808-283-9855

**Roberts, Kathleen B, PT**

Imua Physical Therapy  
4310 Lower Honoapiilani Rd Ste 110  
Lahaina, HI 96761  
808-669-0078

**Roberts, Kathleen B, PT**

Imua Physical Therapy  
4327 Lower Honoapiilani Rd  
Lahaina, HI 96761  
808-879-0077

**Rohozinski, Eric, PT**

*Languages: Other*  
Maui Physical Therapy  
84 Central Ave  
Wailuku, HI 96793  
808-244-5988

**Russell, Shauna K, PT**

226 Akai St  
Kihei, HI 96753  
808-280-9113

**Sander, Jessica, PT**

Elite Physical Therapy & Sports  
Medicine LLC  
6 Central Ave  
Wailuku, HI 96793  
808-244-5541

## Therapy - Physical

**Shear, Warren K, PT**

222 Luakaha Cir  
Kihei, HI 96753  
808-879-2213

**Shear, Warren K, PT**

310 Ohukai Rd Ste 317  
Kihei, HI 96753  
808-879-2213

**Sook, Natalie R, PT**

Wailuku Physical Therapy  
149 Hana Hwy Ste 6  
Paia, HI 96779  
808-579-9750

**Sook, Natalie R, PT**

Wailuku Physical Therapy  
285 W Kaahumanu Ave Ste 205  
Kahului, HI 96732  
808-877-4663

**Stack, Mark, PT**

6 Central Ave  
Wailuku, HI 96793  
808-244-5541

**Stack, Mark, PT**

Elite Physical Therapy & Sports Medicine LLC  
1043 Makawao Ave Ste 107  
Makawao, HI 96768  
808-572-7790

**Stamp, Andrew L, PT**

*Languages: Spanish*  
AMC Corporation  
149 Hana Hwy Ste 6  
Paia, HI 96779  
808-579-9750

**Stamp, Andrew L, PT**

*Languages: Spanish*  
AMC Corporation  
285 W Kaahumanu Ave Ste 205  
Kahului, HI 96732  
808-877-4663

**Stamp, Andrew L, PT**

*Languages: Spanish*  
Imua Physical Therapy  
380 Huku Lii Pl Ste 105  
Kihei, HI 96753  
808-879-0077

**Stamp, Andrew L, PT**

*Languages: Spanish*  
Imua Physical Therapy  
4310 Lower Honoapiilani Rd Ste 110  
Lahaina, HI 96761  
808-669-0078

**Stella, Samantha D, PT**

Imua Physical Therapy  
380 Huku Lii Pl Ste 105  
Kihei, HI 96753  
808-879-0077

**Stella, Samantha D, PT**

Imua Physical Therapy  
4327 Honopiilani Rd  
Lahaina, HI 96761  
808-879-0077

**Stella, Samantha D, PT**

Imua Physical Therapy  
233 S Market St  
Wailuku, HI 96793  
808-879-0077

**Takamura, Kory K, PT**

Premier Physical Therapy  
1742 Kaahumanu Ave  
Wailuku, HI 96793  
808-243-7870

**Takamura, Kory K, PT**

Premier Physical Therapy  
221 Piilea Ave Ste B  
Kihei, HI 96753  
808-879-5211

**Tamplin, Maura D. Michele, PT**

Sea to Sky Physical Therapy  
84 Central Ave  
Wailuku, HI 96793  
808-280-229

**Trotto, Mary, PT**

*Languages: Spanish*  
Imua Family Services  
95 Mahalani St Ste 19A  
Wailuku, HI 96793  
808-244-7467

**Vander Veen, Lauren J, PT**

AMC Corporation  
285 W Kaahumanu Ave Ste 205  
Kahului, HI 96732  
808-579-9750

**Velasco, Bridget A, PT**

Imua Physical Therapy  
233 S Market St  
Wailuku, HI 96793  
808-879-0077

**Velasco, Bridget A, PT**

Imua Physical Therapy  
380 Huku Lii Pl Ste 105  
Kihei, HI 96753  
808-879-0077

**Voelker, Flora K, PT**

Bodies in Motion LLC  
1325 S Kihei Rd Ste 110  
Kihei, HI 96753  
808-874-6972

**Wagner, Elizabeth, PT**

Maui Medical Group  
2180 Main St  
Wailuku, HI 96793  
808-242-6464

**Yamada, Garrett T, PT**

1043 Makawao Ave Ste 107  
Makawao, HI 96768  
808-572-7790

**Yanagihara, David A, PT**

398 Aliiolani St  
Pukalani, HI 96768  
808-572-4721

**Other Health Care Providers**

*\*\*Pharmacy provides an extended day supply of medications. Contact the pharmacy for more information.*



**Therapy - Speech**

**Alling, Holly B, SLP**  
 Venture Physical Therapy LLC  
 101 Kanani Rd  
 Kihei, HI 96753  
 808-633-4480

**Alling, Holly B, SLP**  
 Venture Physical Therapy LLC  
 99 S Market St Ste 104  
 Wailuku, HI 96793  
 808-633-4480

**Omura, Priscilla L, SLP**  
 Venture Physical Therapy  
 101 Kanani Rd  
 Kihei, HI 96753  
 808-633-4480

**Pope, Rachael N, SLP**  
 Pakolea LLC  
 135 S Wakea St  
 Kahului, HI 96732  
 808-871-5199

**Sexton, Jill D, SLP**  
 Venture Physical Therapy LLC  
 44 Kanani Rd Ste 2-102  
 Kihei, HI 96753  
 808-633-4480

**Smith, Erin A, SLP**  
 Pakolea LLC  
 135 S Wakea St  
 Kahului, HI 96732  
 808-871-5199

**PHARMACY**

**Pharmacy - Retail**

**Easy Clinic Lab & Rx Shop \*\***  
 430 Kele St Ste 401  
 Kahului, HI 96732  
 808-873-6424

**Foodland Medicine Cabinet - Makawao \*\***  
 55 Pukalani St  
 Pukalani, HI 96768  
 808-572-8266

**Haiku Pharmacy**  
 810 Haiku Rd #127  
 Haiku, HI 96708  
 808-575-7522

**Makawao Town Pharmacy \*\***  
 1120 Makawao Ave  
 Makawao, HI 96768  
 808-573-1055

**Mina Pharmacy #15**  
 275 W Kaahumanu Ave  
 Kahului, HI 96732  
 808-856-3070

**Paia Pharmacy \*\***  
 96 Hana Hwy  
 Paia, HI 96779  
 808-579-6466

**Pharmacy - Chain**

**Costco Pharmacy #0119 \*\***  
 540 Haleakala Hwy  
 Kahului, HI 96732  
 808-871-8755

**Kmart Pharmacy #7488 \*\***  
 424 Dairy Rd  
 Kahului, HI 96732  
 808-871-5677

**Longs Drugs Store #3059 \*\***  
 55 Kiopaa St  
 Makawao, HI 96768  
 808-573-9304

**Longs Drugs Store #4492 \*\***  
 41 E Lipoa St Ste 23A  
 Kihei, HI 96753  
 808-879-8499

**Longs Drugs Store #4496 \*\***  
 1900 Main St Ste 4  
 Wailuku, HI 96793  
 808-244-9099

**Longs Drugs Store #9303 \*\***  
 1215 S Kihei Rd Ste B  
 Kihei, HI 96753  
 808-879-2033

**Longs Drugs Store #9663**  
 100 E Kaahumanu Ave  
 Kahului, HI 96732  
 808-877-0068

**Longs Drugs Store #9877 \*\***  
 1221 Honoapiilani Hwy  
 Lahaina, HI 96761  
 808-667-4384

**Safeway Pharmacy #0220 \*\***  
 170 E Kamehameha Ave  
 Kahului, HI 96732  
 808-893-0606

**Safeway Pharmacy #1500 \*\***  
 277 Piikea Ave  
 Kihei, HI 96753  
 808-891-9120

**Wal-Mart Pharmacy #10-3290 \*\***  
 101 Pakaula St  
 Kahului, HI 96732  
 808-871-7012

**Pharmacy - Mail Order**

**Express Scripts**  
 Medco Health Solutions of Fort Worth LLC  
 Wailuku, HI 96793  
 800-501-6763

**Pharmacy - LTC**

Residents of a long-term care facility may access their prescription drugs covered under AlohaCare Advantage and AlohaCare Advantage Plus through the facility's long-term care pharmacy or another network long-term care pharmacy. A long-term care pharmacy provides medications to residents of long-term care facilities (such as nursing homes and residential care facilities, mental health facilities, hospices and long-term care or skilled nursing care beds in hospitals).

For more information, please visit our website at [www.AlohaCare.org](http://www.AlohaCare.org) call Customer Service at 973-6395 or toll-free at 1-866-973-6395, 8 a.m. to 8 p.m., 7 days a week. TTY users call 1-877-447-5990.

**Pharmerica #4248**

1900 Main St  
Wailuku, HI 96793  
808-484-0277

**HAWAII****CHC / CLINICS****Clinic - Medical Services****Bay Clinic Inc**

*Languages: Spanish*  
Hilo Family Health Center  
1178 Kinoole St Bldg B  
Hilo, HI 96720  
808-969-1427

**Hamakua Health Center**

*Languages: Ilocano; Spanish; Visayan*  
45-549 Plumeria St  
Honokaa, HI 96727  
808-775-7204

**Hilo Family Medicine**

670 Ponahawai St Ste 216  
Hilo, HI 96720  
808-934-8989

**Hui Malama Ola Na Oiwi**

305 Wailuku Dr 6-B  
Hilo, HI 96720  
808-935-8484

**Kau Family Health Center**

95-5583 Mamalahoa Hwy  
Naalehu, HI 96772  
808-929-7311

**Kau Family Health Center**

95-5583 Mamalahoa Hwy  
Naalehu, HI 96772  
808-929-7311

**Keaau Family Health Center**

16-192 Pilimua St  
Keaau, HI 96749  
808-930-0400

**North Hawaii Community Hospital  
(Waimea Women's Center)**

Lucy Henriques Medical Center  
67-1123 Mamalahoa Hwy, Ste 116  
Kamuela, HI 96743  
808-885-9606

**Ocean View Family Health Clinic**

92-1471 Aloha Blvd  
Ocean View Estates, HI 96737  
808-929-9425

**Pahoa Family Health Center**

*Languages: Ilocano; Spanish; Tagalog*  
15-2866 Pahoa Village Rd  
Pahoa, HI 96778  
808-965-9711

**Pahoa Family Health Center**

*Languages: Ilocano; Spanish; Tagalog*  
Pahoa Womens Health Center  
15-2866 Pahoa Village Rd Bldg F  
Pahoa, HI 96778  
808-965-3038

**West Hawaii Community Health Center**

75-5751 Kuakini Hwy Ste 101A  
Kailua-Kona, HI 96740  
808-326-5629

**PRIMARY CARE, PHYSICIAN****Family Practice****Andl, Stephen, MD**

*Languages: Spanish*  
West Hawaii Community Health Center  
75-5751 Kuakini Hwy Ste 105  
Kailua-Kona, HI 96740  
808-326-5629

**Arakaki, Melanie A, MD**

670 Ponahawai St #216  
Hilo, HI 96720  
808-934-8989

**Bade, Ernest L, MD**

*Languages: Tagalog*  
260 Osorio Ln  
Hilo, HI 96720  
808-969-9399

**Capati, Chrissy A, DO**

Kau Family Health Center  
95-5583 Mamalahoa Hwy  
Naalehu, HI 96772  
808-929-7311

**Capati, Chrissy A, DO**

Keaau Family Health Center  
16-192 Pilimua St  
Keaau, HI 96749  
808-930-0400

**Crawford, Johnette L, MD**

North Hawaii Community Hospital  
67-1125 Mamalahoa Hwy  
Kamuela, HI 96743  
808-881-4664

## Family Practice

**Davis, Cedric E, MD**

Hawaii Island Family Health Center  
45 Mohouli St  
Hilo, HI 96720  
808-932-4215

**Day, John W, MD**

Hamakua Health Center Inc  
45-549 Plumeria St  
Honokaa, HI 96727  
808-775-7204

**Day, John W, MD**

Hamakua Helath Center Inc  
53-3925 Akoni Pule Hwy  
Kapaau, HI 96755  
808-889-6236

**Donaugh, Doede D, DO**

Hilo Family Health Center  
1178B Kinoole St  
Hilo, HI 96720  
808-969-1427

**Donaugh, Doede D, DO**

Kau Family Health Center  
95-5583 Mamalahoa Hwy  
Naalehu, HI 96772  
808-929-7311

**Donaugh, Doede D, DO**

Keaau Family Health Center  
16-192 Plilimua St  
Keaau, HI 96749  
808-930-0400

**Donaugh, Doede D, DO**

Pahoa Family Health Center  
15-2866 Pahoa Village Rd  
Pahoa, HI 96778  
808-965-9711

**Donnelly, Peter R, MD**

Kohala Hospital  
54-383 Hospital Rd  
Kapaau, HI 96755  
808-889-6211

**Duerler, Timothy S, MD**

65-1267 Kawaihae Rd  
Kamuela, HI 96743  
808-769-5010

**Dundas, Charles G, MD**

*Languages: Spanish*  
Hilo Family Health Center  
1178 B Kinoole St  
Hilo, HI 96720  
808-969-1427

**Dundas, Charles G, MD**

*Languages: Spanish*  
Hilo Women's Health Center  
73 Puuhonu Pl Ste 204  
Hilo, HI 96720  
808-969-1427

**Dundas, Charles G, MD**

*Languages: Spanish*  
Keaau Family Health Center  
16-192 Pilimua St  
Keaau, HI 96749  
808-930-0400

**Dundas, Charles G, MD**

*Languages: Spanish*  
Pahoa Family Health Center  
15-2866 Pahoa Village Rd  
Pahoa, HI 96778  
808-965-9711

**Dykema, Matthew S, DO**

*Languages: Spanish*  
Hilo Family Health Center  
1178 B Kinoole St  
Hilo, HI 96720  
808-969-1427

**Dykema, Matthew S, DO**

*Languages: Spanish*  
Hilo Women's Health Center  
73 Puuhonu Pl Ste 204  
Hilo, HI 96720  
808-969-1427

**Dykema, Matthew S, DO**

*Languages: Spanish*  
Kau Family Health Center  
95-5583 Mamalahoa Hwy  
Naalehu, HI 96772  
808-929-7311

**Dykema, Matthew S, DO**

*Languages: Spanish*  
Keaau Family Health Center  
16-192 Pilinua St  
Keaau, HI 96749  
808-930-0400

**Dykema, Matthew S, DO**

*Languages: Spanish*  
Pahoa Family Health Center  
15-2866 Pahoa Village Rd  
Pahoa, HI 96778  
808-965-9711

**Dykema, Matthew S, DO**

*Languages: Spanish*  
Pahoa Women's Health Center  
15-2866 Pahoa Village Rd  
Pahoa, HI 96778  
808-965-3038

**Elder, Donald R, MD**

Kohala Family Health Center  
53-3925 Akoni Pule Hwy  
Kapaau, HI 96755  
808-889-6236

**Elder, Donald R, MD**

Waimea Medical Associates  
67-1123 Mamalahoa Hwy #128  
Kamuela, HI 96743  
808-885-7351

**Emerson Egginton, Erin P, DO**

Aloha Nui Family Practice LLC  
69 Lanihuli St  
Hilo, HI 96720  
808-961-1400

## Family Practice

**Festerling, Buddy K, MD**

*Languages: Ilocano*  
Hilo Family Health Clinic  
73 Puuhonu Way Ste 200  
Hilo, HI 96720  
808-969-7922

**Genio, Dominador D, MD**

*Languages: Ilocano; Tagalog*  
75-5995 Kuakini Hwy Ste 427  
Kailua-Kona, HI 96740  
808-329-3588

**Giasolli, Anthony R, MD**

*Languages: Ilocano; Spanish; Visayan*  
Hamakua Health Center  
45-549 Plumeria St  
Honokaa, HI 96727  
808-775-7204

**Harmeling, Stefan C, MD**

*Languages: Spanish*  
69 Lanihuli St  
Hilo, HI 96720  
808-961-1400

**Hawaii Family Health Inc**

50 Ululani St  
Hilo, HI 96720  
808-933-2399

**Hollander, Robert B, MD**

*Languages: Spanish*  
White Mountain Health  
65-1235A Opelo Rd Ste 6  
Kamuela, HI 96743  
808-887-1210

**Howard, Sarah A, MD**

*Languages: Arabic*  
Bay Clinic Inc  
15-2866 Pahoia Village Rd  
Pahoia, HI 96778  
808-965-9711

**Howard, Sarah A, MD**

*Languages: Arabic*  
Bay Clinic Inc  
Hilo FHC 1178 Kinoole St  
Hilo, HI 96720  
808-969-1427

**Johnson, Robert C, MD**

Bay Clinic Mobile Health  
95-5583 Mamalahoa Hwy  
Naalehu, HI 96772  
808-930-0437

**Johnson, Robert C, MD**

Hilo Family Health Center  
1178 B Kinoole St  
Hilo, HI 96720  
808-969-1427

**Johnson, Robert C, MD**

Hilo Womens Health Center  
73 Puuhonu Pl Ste 204  
Hilo, HI 96720  
808-969-1427

**Johnson, Robert C, MD**

Kau Family Health Center  
95-5583 Mamalahoa Hwy  
Naalehu, HI 96772  
808-929-7311

**Johnson, Robert C, MD**

Keaau Family Health Center  
16-192 Pilimua St  
Keaau, HI 96749  
808-930-0400

**Johnson, Robert C, MD**

Pahoia Family Health Center  
15-2866 Pahoia Village Rd  
Pahoia, HI 96778  
808-965-9711

**Johnson, Robert C, MD**

Pahoia Womens Health Center  
15-2866 Pahoia Village Rd  
Pahoia, HI 96778  
808-965-3038

**Kaawaloa, Jerem N, MD**

*Languages: Hawaiian*  
868 Ululani St Ste 106  
Hilo, HI 96720  
808-933-1120

**Kaawaloa, Jerem N, MD**

*Languages: Hawaiian*  
Hilo Medical Center  
1190 Waianuenue Ave  
Hilo, HI 96720

**Knox, Mark A, MD**

Hilo Medical Center  
45 Mohouli St Ste 101  
Hilo, HI 96720  
808-932-4215

**Kurap, John M, MD**

*Languages: Spanish*  
Hilo Family Health Center  
1178 Kinoole St  
Hilo, HI 96720  
808-969-1427

**Kurap, John M, MD**

*Languages: Spanish*  
Keaau Family Health Center  
16-192 Pilimua St  
Keaau, HI 96749  
808-930-0400

**Kurohara, Kevin K, MD**

*Languages: Visayan*  
75 Puuhonu Pl #205  
Hilo, HI 96720  
808-969-3814

**Kurohara, Kevin K, MD**

*Languages: Visayan*  
Hilo Medical Center  
1190 Waianuenue Ave  
Hilo, HI 96720  
808-934-2009

**Lee-Ching, Richard, MD**

780 Laukapu St  
Hilo, HI 96720  
808-961-6922

**Family Practice****MacDonald, Malcolm, MD***Languages: Spanish*

North Hawaii Community Hospital  
67-1125 Mamalahoa Hwy  
Kamuela, HI 96743  
808-881-4745

**Martin, Robert L, MD**

Mango Medical  
65-1267 Kawaihae Rd  
Honokaa, HI 96727  
808-769-5010

**McCoy, Kristine I, MD**

Hilo Medical Center - Hawaii Island  
Family Health Center  
45 Mohouli St Ste 101  
Hilo, HI 96720  
808-932-4215

**Miller, Hart L, MD**

Aloha Nui Family Practice  
69 Lanihuli St  
Hilo, HI 96720  
808-961-1400

**Miller, Hart L, MD**

Puna Community Medical Center  
15-2662 Pahoia Village Rd Ste 303  
Pahoia, HI 96778  
808-930-6001

**Mitchell, Michelle A, MD**

Hawaii Family Health  
50 Ululani St  
Hilo, HI 96720  
808-933-2399

**Nakamura, David Y, MD**

670 Ponahawai St Ste 216  
Hilo, HI 96720  
808-934-8989

**Pendleton, Michael L, MD**

Hilo Family Health Center  
1178 Kinoole St  
Hilo, HI 96720  
808-969-1427

**Pendleton, Michael L, MD**

Keaau Family Health Center  
16-192 Pilimua St  
Keaau, HI 96749  
808-930-0400

**Pendleton, Michael L, MD**

Pahoia Family Health Center  
15-2866 Pahoia Village Rd  
Pahoia, HI 96778  
808-965-9711

**Perlas, Maria, MD**

*Languages: French; Spanish; Tagalog*  
Waimea Medical Associates  
65-1267 Kawaihae Rd  
Kamuela, HI 96743  
808-885-7351

**Perlas, Maria, MD**

*Languages: French; Spanish; Tagalog*  
Waimea Medical Associates  
67-1123 Mamalahoa Hwy Ste 128  
Kamuela, HI 96743  
808-885-5448

**Richardson, Tracey M, MD**

Kohala Family Health Center  
53-3925 Akoni Pule Hwy  
Kapaa, HI 96755  
808-889-6236

**Salcedo, Ginamarie G.A., MD**

Hilo Family Health Ctr  
1178 Kinoole St  
Hilo, HI 96720  
808-969-1427

**Salcedo, Ginamarie G.A., MD**

Hilo Womens Health Center  
73 Puuhonu Pl Ste 204  
Hilo, HI 96720  
808-969-1427

**Salcedo, Ginamarie G.A., MD**

Kau Family Health Center  
95-5583 Mamalahoa Hwy  
Naalehu, HI 96772  
808-929-7311

**Salcedo, Ginamarie G.A., MD**

Keaau Family Health Center  
16-192 Pilimua St  
Keaau, HI 96749  
808-930-0400

**Salcedo, Ginamarie G.A., MD**

Pahoia Family Health Center  
15-2866 Pahoia Village Rd  
Pahoia, HI 96778  
808-969-1427

**San Tun, Sabine E, MD**

*Languages: French; Spanish*  
West Hawaii Community Health  
Center  
75-5751 Kuakini Hwy #101A  
Kailua-Kona, HI 96740  
808-326-5629

**Shimizu, Michele M, MD**

65-1230 Mamalahoa Hwy C13 14  
Kamuela, HI 96743  
808-885-2100

**Webb, Gary A, MD**

West Hawaii Community Health  
Center  
75-5751 Kuakini Hwy Ste 105  
Kailua-Kona, HI 96740  
808-326-5629

**Woodliff, David M, MD**

West Hawaii Community Health  
Center  
75-5751 Kuakini Hwy Ste 105  
Kailua-Kona, HI 96740  
808-326-5629

**General Practice****Cheng, Minolu R, MD**

*Languages: Mandarin*  
78-6824 Mamalahoa Hwy  
Holualoa, HI 96725  
808-322-9621

## General Practice

**Keeney, Tawn I, MD**

*Languages: Ilocano; Spanish; Visayan*  
Hamakua Health Center  
45-549 Plumeria St  
Honokaa, HI 96727  
808-775-7204

**Pekala, Richard, MD**

*Languages: Ilocano; Tagalog*  
Kona-Kohala Medical Associates  
75-137 Hualalai Rd  
Kailua-Kona, HI 96740  
808-329-1346

## Internal Medicine

**Abeyta, Carlos R, MD**

82 Puuhonu Pl Ste 206  
Hilo, HI 96720  
808-969-9888

**Belcher, Daniel H, MD**

73 Puuhonu Pl Ste 104  
Hilo, HI 96720  
808-934-2012

**Choe, Unpok J, MD**

Alii Health Center  
78-6831 Alii Dr Ste 328  
Kailua-Kona, HI 96740

**Dawson, John, MD**

*Languages: French; Spanish; Tagalog*  
Waimea Medical Associates  
67-1123 Mamalahoa Hwy #128  
Kamuela, HI 96743  
808-885-0342

**De Silva, Alan C, MD**

*Languages: Japanese*  
1248 Kinoole St Ste 107  
Hilo, HI 96720  
808-935-6888

**Festerling, Buddy K, MD**

*Languages: Ilocano*  
Hilo Medical Center  
1190 Waianuenue Ave  
Hilo, HI 96720

**Gau, Ly, DO**

78-6831 Alii Dr Ste 328  
Kailua-Kona, HI 96740  
808-747-8321

**Harmeling, Stefan C, MD**

*Languages: Spanish*  
Hilo Medical Center  
1190 Waianuenue Ave  
Hilo, HI 96720

**Humphry, Joseph W, MD**

Hui Malama Ola Na Oiwi  
305 Wailuku Dr Ste 6B  
Hilo, HI 96720  
808-935-8484

**Jung, David A, MD**

*Languages: Ilocano; Japanese*  
41 Hoku St  
Hilo, HI 96720  
808-935-5768

**Matsuo, Leon P, MD**

West Hawaii Community Health  
Center  
75-5751 Kuakini Hwy Ste 105  
Kailua-Kona, HI 96740  
808-326-5629

**Nikaitani, Donald K, MD**

*Languages: Ilocano; Tagalog*  
Kona-Kohala Medical Associates  
75-137 Hualalai Rd  
Kailua-Kona, HI 96740  
808-329-1346

**Paul, Susan D, MD**

Hilo Medical Center  
45 Mohouli St Ste 101  
Hilo, HI 96720  
808-932-4215

**Satta, Sukchai N, MD**

*Languages: Japanese; Other*  
Honalo Business Center  
79-7266 Mamalahoa Hwy Ste 2  
Kealahou, HI 96750  
808-322-9324

**Shikuma, Craig Y, MD**

82 Puuhonu Pl Ste 207  
Hilo, HI 96720  
808-935-5522

**Tatsuno, Sydney Y, MD**

868 Ululani St Ste 102  
Hilo, HI 96720  
808-969-1671

**Vitousek, Sharon H, MD**

*Languages: Ilocano; Tagalog*  
Hui Malama Ola Na Oiwi  
305 Wailuku Dr Ste 6-B  
Hilo, HI 96720  
808-935-8484

## Pediatrics

**Meurs, Wanda G, MD**

120 Pauahi St Ste 305  
Hilo, HI 96720  
808-969-3222

**Snyder, Lena M, MD**

Hilo Medical Center  
45 Mohouli St  
Hilo, HI 96720  
808-932-4220

**Stevenson, Craig C, MD**

Selwyn Plaza  
81-6627 Mamalahoa Hwy #106  
Kealahou, HI 96750  
808-323-8005

**Todd, Tamara N, MD**

Keaau Family Health Center  
16-192 Pilimua St  
Hilo, HI 96720  
808-930-0400

**Vana, Karla M, MD**

Hilo Medical Center  
45 Mohouli St  
Hilo, HI 96720  
808-932-4220

## Primary Care, Physician

*\*\*Pharmacy provides an extended day supply of medications. Contact the pharmacy for more information.*

**PRIMARY CARE,  
NON-PHYSICIAN**

**Adult Nurse Practitioner (RN)**

**Soto, Ronda K, APRN**

75-170 Hualalai Rd  
Kailua-Kona, HI 96740  
808-987-4506

**Soto, Ronda K, APRN**

78-6957 Kamehameha III Rd  
Keauhou, HI 96739  
808-987-4506

**Family Nurse Practitioner (RN)**

**Cohen, Cindy, APRN**

Ocean View Family Health Clinic  
92-1471 Aloha Blvd  
Ocean View Estates, HI 96737  
808-929-9425

**Duerler, Amy J, APRN**

65-1267 Kawaihae Rd  
Kamuela, HI 96743  
808-769-5010

**Eads, Jenny Q, APRN**

Hilo Family Health Center  
1178 B Kinoole St  
Hilo, HI 96720  
808-969-1427

**Eads, Jenny Q, APRN**

Kau Family Health Center  
95-5583 Mamalahoa Hwy  
Naalehu, HI 96772  
808-929-7311

**Eads, Jenny Q, APRN**

Pahoa Family Health Center  
15-2866 Pahoa Village Rd  
Pahoa, HI 96778  
808-965-9711

**Graham, Anjalie R, APRN**

*Languages: Hawaiian; Russian;  
Samoan*  
West Hawaii Community Health  
Center  
75-5751 Kualani Hwy St E101  
Kailua-Kona, HI 96740  
808-326-5629

**Hirakami, Lynda A, APRN**

Kau Family Health Center  
95-5583 Mamalahoa Hwy  
Naalehu, HI 96772  
808-929-7311

**Hirakami, Lynda A, APRN**

Pahoa Family Health Center  
15-2866 Pahoa Village Rd  
Pahoa, HI 96778  
808-965-9711

**Hirakami, Lynda A, APRN**

Pahoa Womens Health Center  
15-2866 Pahoa Village Rd  
Pahoa, HI 96778  
808-965-3038

**Hirata, Heather J, APRN**

University Of Hawaii at Hilo  
200 W Kawaili St Campus Center Rm 212  
Hilo, HI 96720  
808-974-7636

**Krome, Jennifer F, APRN**

Hui Malama Ola Na Oiw  
305 Wailuku Dr Ste 6-B  
Hilo, HI 96720  
808-935-8484

**Lewis, Megan M, APRN**

Hui Malama Ola Na Oiw  
305 Wailuku Dr Ste 6-B  
Hilo, HI 96720  
808-935-8484

**Marquette, Catherine A, APRN**

Hamakua Health Center  
45-549 Plumeria St  
Honokaa, HI 96727  
808-775-7204

**Newkirk, Lucretia P, APRN**

*Languages: Spanish*  
West Hawaii Community Health  
Center  
75-5751 Kuakini Hwy Ste 101  
Kailua-Kona, HI 96740  
808-326-5629

**Piianaia, Devan, APRN**

Bay Clinic Inc  
1178 Kinoole St  
Hilo, HI 96720  
808-969-1427

**Preston, Elizabeth C, APRN**

Hilo Family Health Center  
1178 Kinoole St Bldg B  
Hilo, HI 96720  
808-969-1427

**Preston, Elizabeth C, APRN**

Kau Family Health Center  
95-5583 Mamalahoa Hwy  
Naalehu, HI 96772  
808-929-7311

**Preston, Elizabeth C, APRN**

Pahoa Family Health Center  
15-2866 Pahoa Village Rd  
Pahoa, HI 96778  
808-965-9711

**Preston, Elizabeth C, APRN**

Pahoa Womens Health Center  
15-2866 Pahoa Village Rd  
Pahoa, HI 96778  
808-965-3038

**Souza, Lokelani F K, APRN***Languages: Spanish*

North Hawaii Community Hospital  
67-1125 Mamalahoa Hwy  
Kamuela, HI 96743  
808-881-4745

**Zorn, Cheryl A, APRN**

Kau Family Health Center  
95-5583 Mamalahoa Hwy  
Naalehu, HI 96772  
808-929-7311

**Zorn, Cheryl A, APRN**

Pahoa Family Health Center  
15-2866 Pahoa Village Rd  
Pahoa, HI 96778  
808-965-9711

**Zorn, Cheryl A, APRN**

Pahoa Womens Health Center  
15-2866 Pahoa Village Rd  
Pahoa, HI 96778  
808-965-3038

**Family Practice****Crosby, Vickie L, APRN**

Ocean View Family Health Clinic  
92-1471 Aloha Blvd  
Ocean View Estates, HI 96737  
808-929-9425

**Russell, Christopher R, AMD**

West Hawaii Community Health Center  
75-5751 Kuakini Hwy Ste 105  
Kailua-Kona, HI 96740  
808-326-5629

**Medical Advanced Practice RN****Grimm, Charlotte, APRN**

Hilo Family Health Center  
1178 Kinoole St Bldg B  
Hilo, HI 96720  
808-969-1427

**Grimm, Charlotte, APRN**

Kau Family Health Center  
95-5583 Mamalahoa Hwy  
Naalehu, HI 96772  
808-929-7311

**Grimm, Charlotte, APRN**

Pahoa Family Health Center  
15-2866 Pahoa Villiage Rd  
Pahoa, HI 96778  
808-965-9711

**Grimm, Charlotte, APRN**

Pahoa Womens Health Center  
15-2866 Pahoa Village Rd  
Pahoa, HI 96778  
808-965-3038

**Physician Assistant****Didomizio, Daniel, AMD**

Puna Community Medical Center  
15-2662 Pahoa Village Rd Ste 303  
Pahoa, HI 96778  
808-930-6001

**SPECIALISTS****Allergy/Immunology****Wang, Allan V, MD**

75-166 Kalani St Ste 204  
Kailua-Kona, HI 96740  
808-329-9264

**Audiology****Ohana Hearing Center of Hawaii**

74-5599 Luhia St Ste E6  
Kailua-Kona, HI 96740  
808-329-1351

**Cardiology****Chaitra, Sharada, MD**

Hilo Medical Center  
1190 Waiuanue Ave  
Hilo, HI 96720  
808-932-3480

**Kai, Wesley J, MD**

75-240 Nani Kailua Dr Ste 6B  
Kailua-Kona, HI 96740  
808-329-9744

**Lim, Djon Indra, MD**

Hilo Medical Center  
1190 Waiuanue Ave  
Hilo, HI 96720  
808-932-3480

**Lucas, James R, MD**

Lucas and Associates Inc  
67-1123 Mamalahoa Hwy Ste 130  
Kamuela, HI 96743  
808-885-9170

**Marvin, Kenneth S, MD**

Hilo Medical Center Outpatient  
Cardiology Clinic  
1190 Waiuanue Ave  
Hilo, HI 96720  
808-932-3480

**Matsuura, Don T, MD**

1248 Kinoole St Ste 104  
Hilo, HI 96720  
808-935-0056

**Oberst, Leslie M, MD**

Hilo Medical Center  
1190 Wainuenue Ave  
Hilo, HI 96720  
808-932-3480

**Poon, Kimble, MD**

*Languages: Spanish*  
Hilo Medical Center  
1190 Wainuenue Ave  
Hilo, HI 96720  
808-932-3480

**Rosenblum, Andrew M, MD**

79-1019 Haukapila St  
Kealahakua, HI 96750  
808-442-5667



**Cardiology****Shikuma, Neal J, MD**

65-1230 Mamalahoa Hwy Ste D-10  
Kamuela, HI 96743  
808-887-6410

**Zilz, Nathan D, MD**

Hilo Medical Center Outpatient  
Cardiology Clinic  
1190 Waianuenue Ave  
Hilo, HI 96720  
808-932-3480

**Dermatology****Mauro IV, Charles T, MD**

868 Ululani St Ste 103  
Hilo, HI 96720  
808-961-3427

**Gastroenterology****Ah Loy, Ronald D, MD**

64-5188 Kinohou St  
Kamuela, HI 96743  
808-887-0600

**Ah Loy, Ronald D, MD**

67-1125 Mamalahoa Hwy  
Kamuela, HI 96743  
808-885-4444

**Govindarajan, Parthasarathy, MD**

67-1123 Mamalahoa Hwy Ste 128  
Kamuela, HI 96743  
808-885-6800

**Govindarajan, Parthasarathy, MD**

68-1845 Waikoloa Rd Ste 207  
Waikoloa, HI 96738  
808-885-6800

**Govindarajan, Parthasarathy, MD**

75-170 Hualalai Rd Ste B105  
Kailua-Kona, HI 96740  
808-885-6800

**Hartman, William A, MD**

Gastroenterology Associates  
134 Puuhonu Way  
Hilo, HI 96720  
808-969-3979

**Jahraus, Timothy, MD**

Gastroenterology Associates Inc  
134 Puuhonu Way  
Hilo, HI 96720  
808-969-3979

**Kimball, Michael W, MD**

64-5188 Kinohou St  
Kamuela, HI 96743  
808-887-0600

**Montell, Edwin M, MD**

Gastroenterology Associates Inc  
134 Puuhonu Way  
Hilo, HI 96720  
808-969-3979

**Oka, Loreli K, MD**

Straub Kona Clinic  
75-240 Nani Kailua Dr  
Kailua-Kona, HI 96740  
808-329-9744

**The Endoscopy Center Ambulatory  
Surgery Center**

134 Puuhonu Way  
Hilo, HI 96720  
808-969-3979

**Hematology and Oncology****DeSalvo, Anthony T, MD**

*Languages: Spanish*  
Kona Community Hospital  
79-1019 Kaukapila St  
Kealahou, HI 96750  
808-322-6910

**Infectious Diseases****Kajioka, Eric H, MD**

UCERA at Hilo Specialty Clinic  
670 Ponahawai St Ste 122  
Hilo, HI 96720  
808-737-2751

**Kajioka, Eric H, MD**

UCERA at Kona Specialty Clinic  
81-980 Halekii St  
Kealahou, HI 96750  
808-737-2751

**Wong, Russell D, MD**

670 Ponahawai St Ste 122  
Hilo, HI 96720  
808-935-7890

**Nephrology****Lee, Curtis, MD**

24 Mauna Kea St  
Hilo, HI 96720  
808-961-6655

**Ono, David D, MD**

75-170 Hualalai Rd Ste C110  
Kailua-Kona, HI 96740  
808-329-9744

**Neurology****Barthlen, Gabriele M, MD**

*Languages: German; Italian; Spanish*  
56 Kamehameha Ave  
Hilo, HI 96720  
808-969-7378

**Barthlen, Gabriele M, MD**

*Languages: German; Italian; Spanish*  
75-167 Kalani St Ste 205  
Kailua-Kona, HI 96740  
808-327-6669

**Herrera, William, MD**

Hilo Medical Center Outpatient  
Neurology Clinic  
346 Waianuenue Ave  
Hilo, HI 96720  
808-932-3590

**Russo, Michael B, MD**

Pacific Sleep Tech Inc  
670 Ponahawai St Ste 205  
Hilo, HI 96720  
808-486-1500

## Obstetrics and Gynecology

**Brown, Carmen V, MD**

*Languages: Spanish*  
Alii Health Center  
78-6831 Alii Dr  
Kailua-Kona, HI 96740  
808-747-9321

**Ebesugawa, Ian S, MD**

75 Puuhonu Pl Ste 202  
Hilo, HI 96720  
808-969-2055

**Gunter, Patricia A, MD**

NHCH - Waimea Womens Center  
67-1123 Mamalahoa Hwy Ste 116  
Kamuela, HI 96743  
808-885-9606

**Harker, Melani, MD**

Waimea Women's Center  
65-1123 Mamalahoa Hwy  
Kamuela, HI 96743  
808-885-9606

**Helms, Eric C, MD**

Hilo Bay Clinic  
73 Puuhonu Pl Ste 204  
Hilo, HI 96720  
808-934-3280

**Helms, Eric C, MD**

Kau Family Health Center  
95-5583 Mamalahoa Hwy  
Naalehu, HI 96772  
808-937-9311

**Helms, Eric C, MD**

Keaau Family Health Center  
16-192 Pilimau St  
Keaau, HI 96749  
808-930-0400

**Helms, Eric C, MD**

Pahoa Family Health Center  
15-2866 Pahoa Village Rd  
Pahoa, HI 96778  
808-965-9711

**Helms, Eric C, MD**

Pahoa Women's Health Center  
15-2866 Pahoa Village Rd  
Pahoa, HI 96778  
808-965-3038

**Higgins, Ilona L, MD**

West Hawaii Community Health Center  
75-5751 Kuakini Hwy Ste 105  
Kailua-Kona, HI 96740  
808-326-5629

**McGaff, Jade (Patti) L, MD**

North Hawaii Community Hospital  
67-1125 Mamalahoa Hwy  
Kamuela, HI 96743  
808-881-4664

**Nakamoto, Karen J, MD**

670 Ponahawai St Ste 216  
Hilo, HI 96720  
808-935-7765

**Nishi, Steven M, MD**

Planned Parenthood of Hawaii  
75-184 Hualalai Rd Ste 205  
Kailua-Kona, HI 96740  
808-329-8211

**Nitta, Frederick, MD**

*Languages: Spanish*  
670 Ponahawai St Ste 200  
Hilo, HI 96720  
808-961-5922

**Peskin, Edward, MD**

Hilo Medical Center - Hawaii Island  
Family Health Center  
45 Mohouli St Ste 101  
Hilo, HI 96720  
808-932-4215

**Shah, Swati J, MD**

*Languages: Other; Spanish*  
North Hawaii Community Hospital  
67-1125 Mamalahoa Hwy  
Kamuela, HI 96743  
808-881-4664

**Stohrer, Anne E, MD**

North Hawaii Community Hospital  
67-1123 Mamalahoa Hwy  
Kailua-Kona, HI 96743  
808-885-9606

**Sultan, Aya, MD**

*Languages: Arabic*  
North Hawaii Community Hospital  
67-1125 Mamalahoa Hwy  
Kamuela, HI 96743  
808-881-4664

**Tran, Quyen-Anh D, MD**

*Languages: Vietnamese*  
Hilo Obstetrics and Gynecology  
82 Puuhonu Pl Ste 211  
Hilo, HI 96720  
808-933-2100

## Oncology

**Higuchi, Carl M, MD**

Hawaii Medical Consultants (HMC)  
- Hilo  
126 Puuhonu Way  
Hilo, HI 96720  
808-969-7856

**Lambeth, James, MD**

Kona Radiation Oncology Clinic  
79-1019 Haukapila St  
Kealahou, HI 96750  
808-322-6948

**Lim, Anthony R, MD**

Hawaii Pacific Oncology Center  
1285 Waianuenue Ave  
Hilo, HI 96720  
808-933-0625

## Ophthalmology

**Bennett, Michael D, MD**

Retina Institute of Hawaii LLC  
126 Puuhonu Way  
Hilo, HI 96720  
808-955-0255

## Specialists

\*\*Pharmacy provides an extended day supply of medications. Contact the pharmacy for more information.

**Ophthalmology****Bennett, Michael D, MD**

Retina Institute of Hawaii LLC  
75-167 Hualalai Rd Ste 102  
Kailua-Kona, HI 96740  
808-955-0255

**Carpenter, Rick A, DO**

111 Aupuni St Ste 101  
Hilo, HI 96720  
808-935-2964

**Driscoll, Daniel B, MD**

*Languages: Spanish*  
Hawaii Vision Specialists LLP  
126 Puuhonu Way  
Hilo, HI 96720  
808-935-0255

**Driscoll, Daniel B, MD**

*Languages: Spanish*  
Hawaii Vision Specialists LLP  
76 Kalaniana'ole Ave  
Hilo, HI 96720  
808-935-0255

**El-Jabali, Fayssal, DO**

Retina Institute of Hawaii LLC  
126 Puuhonu Way  
Hilo, HI 96720  
808-955-0255

**El-Jabali, Fayssal, DO**

Retina Institute of Hawaii LLC  
75-167 Hualalai Rd Ste 102  
Kailua-Kona, HI 96740  
808-955-0255

**Loichinger, Michelle S, MD**

Center for Sight -West Oahu LLC  
65-1227B Opelo Rd Ste 2  
Kamuela, HI 96743  
808-674-2727

**Lundblad, Nancy W, MD**

Hawaiian Eye Center Hilo  
1178-A Kinoole St  
Hilo, HI 96720  
808-969-1419

**Madsen, Kimberly A, MD**

Eye Center of Hawaii LLC  
65-1227 B Opelo Rd Ste 2  
Kamuela, HI 96743  
808-887-6046

**Madsen, Kimberly A, MD**

Eye Center of Hawaii LLC  
75-167 Hualalai Rd Ste 102  
Kailua-Kona, HI 96740  
808-329-2010

**Mistr, Susannah K, MD**

Eye Center of Hawaii LLC  
65-1227 B Opelo Rd Ste 2  
Kamuela, HI 96743  
808-887-6046

**Mistr, Susannah K, MD**

Eye Center of Hawaii LLC  
75-167 Hualalai Rd Ste 102  
Kailua-Kona, HI 96740  
808-329-2010

**Ng, Eugene W, MD**

65-1227B Opelo Rd Ste 5  
Kamuela, HI 96743  
808-266-0577

**Ng, Eugene W, MD**

Eugene W M Ng MD LLC  
325 E Makaala St  
Hilo, HI 96720  
808-266-0577

**Olkowski, John D, MD**

*Languages: Spanish*  
Cornea and Refractive Surgery  
Consultants of the Pacific  
47 Lanihuli St  
Hilo, HI 96720

**Olkowski, John D, MD**

*Languages: Spanish*  
Cornea and Refractive Surgery  
Consultants of the Pacific  
75-167 Hualalai Rd Ste 102  
Kailua-Kona, HI 96745

**Otto, Clifton S, MD**

*Languages: Japanese*  
126 Puuhonu Way  
Hilo, HI 96720  
808-935-0255

**Otto, Clifton S, MD**

*Languages: Japanese*  
Retina Institute of Hawaii  
65-1227B Opelo Rd Ste 2  
Kamuela, HI 96743  
808-955-0255

**Otto, Clifton S, MD**

*Languages: Japanese*  
Retina Institute of Hawaii  
75-167 Hualalai Rd Ste 102  
Kailua-Kona, HI 96740  
808-955-0255

**Papastergiou, George I, MD**

*Languages: Italian; Other*  
Hale Maka Ike LLC  
126 Puuhonu Way  
Hilo, HI 96720  
808-955-0255

**Papastergiou, George I, MD**

*Languages: Italian; Other*  
Hale Maka Ike LLC  
75-167 Hualalai Rd Ste 102  
Kailua-Kona, HI 96740  
808-955-0255

**Papastergiou, George I, MD**

*Languages: Italian; Other*  
Retina Institute of Hawaii LLC  
1178 A Kinoole St  
Hilo, HI 96720  
808-955-0255

**Ophthalmology****Senft, Susan, MD**

Island Eye Care  
75-1028 Henry St Ste 200  
Kailua-Kona, HI 96740  
808-329-3937

**Tortora, Christopher M, MD**

Hawaiian Eye Center  
1178-A Kinoole St  
Hilo, HI 96720  
808-969-1419

**Waite, Karl E, MD**

47 Lanihuli St  
Hilo, HI 96720  
808-955-0255

**Waite, Karl E, MD**

Center for Sight  
126 Puuhonu Way  
Hilo, HI 96720  
808-877-8955

**Waite, Karl E, MD**

Center for Sight  
65-1227B Opelo Rd Ste 2  
Kailua-Kona, HI 96743  
808-877-8955

**Waite, Karl E, MD**

Center for Sight  
75-167 Hualalai Rd Ste 102  
Kailua-Kona, HI 96740  
808-877-8955

**Otolaryngology****Sabnani, Lovina H, DO**

Hilo Medical Center Outpatient ENT  
Clinic  
670 Ponahawai St Ste 217  
Hilo, HI 96720  
808-933-3800

**Pain Control****Puana, Lynn W, MD**

Puana Pain Inc dba Puana Pain Clinic  
32 Ululani St  
Hilo, HI 96720  
808-934-9675

**Pediatric - Endocrinology****Ramayya, Meera S, MD**

76-6225 Kuakini Hwy Ste C101  
Kailua-Kona, HI 96740

**Physical Medicine/Rehabilitation****Maniquis-Smigel, Liza M, MD**

136-A Ululani St  
Hilo, HI 96720  
808-933-3444

**Podiatry**

Mundo, Rand, DPM  
*Languages: Spanish*  
1028 Kinoole St Ste 104  
Hilo, HI 96720  
808-935-3121

**Senft, Mark T, DPM**

75-5591 Palani Rd Ste 3006  
Kailua-Kona, HI 96740  
808-331-8485

**Sowers, Nathalie E, DPM**

*Languages: French; Ilocano;  
Vietnamese*  
670 Ponahawai St Ste 122  
Hilo, HI 96720  
808-942-3644

**Pulmonary Diseases****Fiack, Christopher A, MD**

670 Ponahawai St Ste 122  
Hilo, HI 96720  
808-935-7890

**Foti, Philip R, MD**

*Languages: Spanish*  
Hawaii Physicians & Surgeons  
Associates Inc  
74-5620 Palani Rd Ste 100  
Kailua-Kona, HI 96740  
808-331-8860

**Seink, Stephen M, MD**

Pacific Sleep Disorder Center  
670 Ponahawai St Ste 205  
Hilo, HI 96720  
808-486-1500

**Surgery****Bochkarev, Victor P, MD**

Hilo Surgical Associates  
134 Puuhonu Way Ste B  
Hilo, HI 96720  
808-961-0655

**Dang, Nicholas C, MD**

670 Ponahawai St Ste 122  
Hilo, HI 96720  
808-691-8900

**Dang, Nicholas C, MD**

81-980 Halekii St Ste 107  
Kealahakua, HI 96750  
808-691-8900

**Lau, Gerald E, MD**

82 Puuhonu Pl Ste 202  
Hilo, HI 96720  
808-933-3040

**Lorenzo, Cedric SF, MD**

*Languages: Ilocano; Tagalog*  
Queen's Health Care Center Hilo  
670 Ponahawai St Ste 122  
Hilo, HI 96720  
808-691-5027

**Nagashima, Tadao, MD**

Hilo Medical Center  
1190 Waianuenue Ave  
Hilo, HI 96720  
808-959-1140

**Surgery**

**Park, William I, MD**  
67-1119 Mamahaloa Hwy  
Kamuela, HI 96743  
808-885-5855

**Park, William I, MD**  
75-167 Hualalai Pl  
Kailua-Kona, HI 96740  
808-885-4444

**Park, William I, MD**  
North Hawaii Community Hospital  
Gen Surg Clinic  
67-1119 Mamalahoa Hwy  
Kamuela, HI 96743  
808-885-5855

**Peebles, Lawrence A, MD**  
Kona Community Hospital  
79-1019 Haukapila St  
Kealahou, HI 96750  
808-322-9311

**Pierce, Joshua, MD**  
Hilo Medical Center  
1190 Waianuenue Ave  
Hilo, HI 96720  
808-961-0655

**Pierce, Joshua, MD**  
Hilo Surgical Associates  
134 Puuhonu Way Ste B  
Hilo, HI 96720  
808-961-0655

**Tomita, Nathan P, DO**  
Alii Health Center  
78-6831 Alii Dr Ste 422  
Kailua-Kona, HI 96740  
808-747-8321

**Wong, Howard P W, MD**  
67-1119 Mamalahoa Hwy  
Kamuela, HI 96743  
808-885-5855

**Wong, Howard P W, MD**  
75-167 Hualalai Pl  
Kailua-Kona, HI 96740  
808-885-4444

**Wong, Howard P W, MD**  
North Hawaii Community Hospital,  
General Surgery Clinic  
67-1119 Mamalahoa Hwy  
Kamuela, HI 96743  
808-885-5855

**Surgery - Cardiovascular**

**Waterford, Robert R, MD**  
75-5706 Hanama Pl Ste 208  
Kailua-Kona, HI 96740  
808-323-3434

**Surgery - Orthopedic**

**Blum, Barry, MD**  
Alii Health Center  
79-7540 Mamalahoa Hwy  
Kealahou, HI 96750  
808-322-6004

**Boughanem, Jay J, MD**  
Hilo Medical Center Outpatient  
Orthopedics Clinic  
73 Puunonu Pl Ste 100  
Hilo, HI 96720  
808-932-4235

**Gutteling, Edward, MD**  
Hilo Urgent Care Center  
45 Mohouli St  
Hilo, HI 96720  
808-969-3051

**Harpstrite, Jeffery K, MD**  
Orthopedic Associates of Hawaii LLP  
670 Ponahawai St Ste 122  
Hilo, HI 96720  
808-536-2261

**Hiller, William Douglas, MD**  
North Hawaii Community Hospital  
67-1123 Mamalahoa Hwy Ste 124  
Kamuela, HI 96743  
808-881-4638

**Lee, Jeffrey J.K., MD**  
*Languages: Ilocano; Tagalog*  
Hilo Specialty Clinic  
670 Ponahawai St Ste 122  
Hilo, HI 96720  
808-935-7890

**Matsuura, Peter A, MD**  
670 Ponahawai St Ste 214  
Hilo, HI 96720  
808-969-3331

**Meyer, Margaret L, MD**  
Alii Health Center  
78-6831 Alii Dr Ste 422  
Kailua-Kona, HI 96740  
808-747-8321

**Payne, Diane S, MD**  
North Hawaii Community Hospital  
67-1123 Mamalahoa Hwy Ste 116  
Kamuela, HI 96743  
808-885-9606

**Sinco, Stefan, DO**  
Alii Community Care  
79-7540 Mamalahoa Hwy Ste H  
Kealahou, HI 96750  
808-331-0777

**Smith, Kenneth W, DO**  
Alii Health Center  
78-6831 Alii Dr Ste 422  
Kailua-Kona, HI 96740  
Surgery - Thoracic

**Waterford, Robert R, MD**  
280 Ponahawai St Ste 101  
Hilo, HI 96720  
808-885-9000

**Waterford, Robert R, MD**  
65-1230 Mamalahoa Hwy Ste C-10  
Kamuela, HI 96743  
808-885-9000

**Urology****Nelson, James H, MD***Languages: French*

Alii Health Center  
78-6831 Alii Dr Ste 328  
Kailua-Kona, HI 96740  
808-331-0777

**Santiago, Lyric L, MD***Languages: Ilocano; Spanish*

Hilo Medical Center Urology Clinic  
75 Puuhonu Pl Ste 100  
Hilo, HI 96720  
808-932-4240

**BEHAVIORAL HEALTH****Addiction Medicine****Big Island Substance Abuse Council**

234 Waianuenue Ave  
Hilo, HI 96720  
808-935-4927

**Kunz, Kevin, MD**

75-170 Hualalai Rd  
Kailua-Kona, HI 96740  
808-327-4848

**Behavioral Health  
Advanced Practice RN****Brencick, Janice M, APRN**

64-5308 Puu Nani Dr  
Kamuela, HI 96743  
808-885-9393

**Bush, Elizabeth, APRN**

64-5234 Hohola Dr  
Kamuela, HI 96743  
808-885-5988

**Bush, Elizabeth, APRN**

Care Hawaii Inc  
79-7446 Malamahoa Hwy  
Kealahou, HI 96750  
808-327-6500

**Rausch, Claire T, APRN**

East Hawaii Community Mental  
Health Center Puna  
3 Government Rd  
Pahoa, HI 96778  
808-965-2240

**Rausch, Claire T, APRN**

Hilo Adult Mental Health Center  
37 Kekaulike St  
Hilo, HI 96720  
808-974-4300

**Rausch, Claire T, APRN**

Honokaa Clinic  
45-3380 Mamane St #4  
Honokaa, HI 96727  
808-775-8835

**Rausch, Claire T, APRN**

West Hawaii Community Mental  
Health Center Kau  
219 B Kaalaiki Rd  
Naalehu, HI 96772  
808-929-7331

**Vickery, Paula C, APRN**

1251 Kilauea Ave Ste 190C  
Hilo, HI 96720  
808-961-1000

**Vickery, Paula C, APRN**

Care Hawaii Inc  
234 Waianuenue Ave Ste 105  
Hilo, HI 96720  
808-930-0777

**Vickery, Paula C, APRN**

Care Hawaii Inc  
79-7446 Mamalahoa Hwy  
Kealahou, HI 96750  
808-327-6500

**Behavioral Health Clinic****Lokahi Treatment Centers**

45-3544 Mamane St  
Honokaa, HI 96727  
808-775-7707

**Lokahi Treatment Centers**

68-1845 Waikoloa Rd 224B  
Waikoloa, HI 96738  
808-883-0922

**Lokahi Treatment Centers**

95-5649 A Mamalahoa Hwy  
Naalehu, HI 96772  
808-929-9496

**Lokahi Treatment Centers**

Hillside Plaza  
76-6225 Kaukini Hwy Ste B105  
Kailua-Kona, HI 96740  
808-331-1175

**Lokahi Treatment Centers**

Kohala Town Center  
54-3886 Akoni Puli Hwy Unit 6  
Kapaau, HI 96755  
808-889-5099

**Lokahi Treatment Centers**

Waiakea Villas 400 Hualani St  
Bldg 10 Ste 195B  
Hilo, HI 96720  
808-969-9292

**State of Hawaii DOH-AMHD**

219 B Kaalaiki Rd  
Naalehu, HI 96772  
808-929-7331

**State of Hawaii DOH-AMHD**

3 Government Rd Bldg E  
Pahoa, HI 96778  
808-965-2240

**State of Hawaii DOH-AMHD**

37 Kekaulike St  
Hilo, HI 96720  
808-933-0409

**State of Hawaii DOH-AMHD**

45-3380 Mamane St Ste 4  
Honokaa, HI 96727  
808-775-8835

**Behavioral Health Clinic****State of Hawaii DOH-AMHD**

67-5189 Kamamalu St  
Kamuela, HI 96743  
808-885-1220

**State of Hawaii DOH-AMHD**

79-1020 Haukapila St  
Kealahou, HI 96750  
808-322-4818

**Behavioral Health  
Nurse Practitioner (RN)****Hussian, Frances R, APRN**

Care Hawaii Inc  
234 Waianuenue Ave Ste 105  
Hilo, HI 96720  
808-930-0777

**Marriage and Family Therapy**

Catellacci, Vikki L, LMFT  
65-1206 Mamalahoa Hwy Bldg 2 Ste 1  
Kamuela, HI 96743  
808-937-5241

**Faison-Olson, Lucinda, LMFT**

81-6587 Mamalahoa Hwy  
Kealahou, HI 96750  
808-854-1884

**Faison-Olson, Lucinda, LMFT**

87-3213 Ama Rd  
Captain Cook, HI 96704  
808-854-1884

**Renwick, Deborah R, LMFT**

75-122 Kalani St  
Kailua-Kona, HI 96740  
808-322-4980

**Robinson, Diane M, LMFT**

15-980 Paradise Ala Kai Ste A7  
Keaau, HI 96749  
808-443-1089

**Starosky, Michelle D, LMFT**

Sirius Research Group  
14-803A Seaside Rd  
Pahoa, HI 96778  
808-938-6565

**Marriage and Family Therapy****Starosky, Michelle D, LMFT**

The Green Will Conservancy  
14-803B Seaview Rd  
Pahoa, HI 96778  
808-938-6565

**Sweetser, Katherine P, LMFT**

Hawaiian Rehab Services  
Credit Union Plaza  
75-165 Hualalai Rd  
Kailua-Kona, HI 96740  
808-987-8285

**Mental Health Counselor****Carter, Stephen W, LMHC**

597 Kinoole St  
Hilo, HI 96720  
808-896-4373

**Carter, Stephen W, LMHC**

Ohana Counseling Services  
56 Waianuenue Ave Ste 202  
Hilo, HI 96720  
808-935-4412

**Carter, Stephen W, LMHC**

Ohana Counseling Services  
597 Kinoole St  
Hilo, HI 96720  
808-896-4373

**Love, Aimee L, LMHC**

64-5191 Kinohou St  
Kamuela, HI 96743  
808-769-5151

**Ridley, David E, LMHC**

Ohana Counseling Services  
56 Waianuenue Ave Ste 202  
Hilo, HI 96720  
808-935-4412

**Wasan, Jamal F, LMHC**

Lokahi Treatment Centers  
68-1845 Waikoloa Rd Ste 224B  
Waikoloa, HI 96738  
808-883-0922

**Wasan, Jamal F, LMHC**

Lokahi Treatment Centers  
76-6225 Kuakini Hwy B105  
Kailua-Kona, HI 96740  
808-331-1175

**Pediatric - Psychiatry****Rimm, Michael L, MD**

*Languages: Spanish*  
Mental Health Kokua  
208 Waimaku Ave  
Hilo, HI 96720  
808-935-7167

**Rimm, Michael L, MD**

*Languages: Spanish*  
Mental Health Kokua  
75-166 Kalani St Ste 103  
Kailua-Kona, HI 96740  
808-331-1468

**Psychiatry****Belmonte, Glorifin L, MD**

Hilo Community Mental Health  
Clinic  
37 Ke Kaulike St  
Hilo, HI 96720  
808-974-4300

**Belmonte, Glorifin L, MD**

Kona Community Mental Health  
Clinic  
79-1020 Haukapila St  
Kealahou, HI 96750  
808-322-4818

**Brown, Carol A, MD**

78-6833 Alii Dr Ste B4  
Kailua-Kona, HI 96740  
808-326-5454

## Psychiatry

**Chang, Michael M, MD**

State of Hawaii DOH-AMHD / West  
Hawaii (Kona)  
79-1020 Haukapila St  
Kealakekua, HI 96750  
808-422-3218

**Davidson, Raymond L.L., MD**

Honolulu Psychiatric Services LLC  
670 Ponahawai St Ste 260  
Hilo, HI 96720

**Gramlich, Edwin P, MD**

Kona Community Hospital  
79-1019 Haukapila St  
Kealakekua, HI 96750  
808-322-9311

**Gramlich, Edwin P, MD**

State of Hawaii DOH-AMHD / West  
Hawaii (Kona)  
79-1020 Haukapila St  
Kealakekua, HI 96750  
808-322-4818

**Gramlich, Edwin P, MD**

West Hawaii Mental Health Service  
78-7595A Haukapila St  
Kealakekua, HI 96750  
808-322-4818

**Heaster, John A, MD**

122 Haili St  
Hilo, HI 96720  
808-933-3555

**In, Peter A, MD**

Waimea Office Center  
65-1206 Mamalahoa Hwy #1-205  
Kamuela, HI 96743  
808-885-7444

**Kollmorgen, Rodger, MD**

Kona Community Hospital  
79-1019 Haukapila St  
Kealakekua, HI 96750  
808-322-4500

**Kollmorgen, Rodger, MD**

West Hawaii Community Mental  
Health Center  
79-1020 Haukapila St  
Kealakekua, HI 96750  
808-322-4818

**Koyanagi, Chad Y, MD**

Hilo Medical Center  
45 Mohouli St Ste 101  
Hilo, HI 96720  
808-769-6100

**Lee, Dennis D, MD**

Hilo Medical Center  
1190 Waiuanuenue Ave  
Hilo, HI 96720  
808-933-0469

**Lind, Christopher K, MD**

State of Hawaii DOH-AMHD  
79-1020 Haukapila St  
Kealakekua, HI 96750  
808-322-4818

**McKenna, Gerald J, MD**

*Languages: Cantonese; Spanish*  
Ke Ala Pono Recovery Center Hilo  
140 Puueo St  
Hilo, HI 96720  
808-969-7577

**Paltin, Samuel J, DO**

Hilo Medical Center  
1190 Waiuanuenue Ave  
Hilo, HI 96720  
808-932-3200

**Paltin, Samuel J, DO**

Life Care Center  
944 W Kawaiilani St  
Hilo, HI 96720  
808-959-9151

**Paltin, Samuel J, DO**

Yukio Okutsu State Veterans Home  
1180 Waiuanuenue Ave  
Hilo, HI 96720  
808-961-1500

**Patrick, Patricia C, MD**

71-1409 Mamalahoa Hwy  
Kailua-Kona, HI 96740  
808-325-5522

**Ramerth, Teresa S, MD**

State of Hawaii DOH-AMHD  
79-1020 Haukapila St  
Kealakekua, HI 96750  
808-322-4818

**Ross, D. Gwendolyn, MD**

73-4434 Mamalahoa Hwy  
Kailua Kona, HI 96740  
808-325-3255

**Ruecker, David R, MD**

Kona Community Mental Health  
Center  
79-1020 Haukapila St  
Kealakekua, HI 96750  
808-322-4818

**Worchel, Barry J, MD**

Hamakua Health Center  
45-549 Plumeria St  
Honokaa, HI 96727  
808-775-9858

**Worchel, Barry J, MD**

Hilo Adult Mental Health Services  
37 Kekaulike St  
Hilo, HI 96720  
808-974-4300

**Worchel, Barry J, MD**

Puna Adult Mental Health Services  
3 Government Rd Bldg E  
Pahoa, HI 96778  
808-965-2240

## Psychology

**Acquaro, Franco, PHD**

North Hawaii Community Hospital  
67-1125 Mamalahoa Hwy  
Kamuela, HI 96743  
808-881-4843

## Behavioral Health

*\*\*Pharmacy provides an extended day supply of medications. Contact the pharmacy for more information.*



**Psychology**

**Ambrose, Timothy K, PHD**  
14-4034 Paho-Kalapana Rd  
Paho, HI 96778  
808-965-9416

**Austin, Bea R, PSYD**  
101 Aupuni St Ste 250  
Hilo, HI 96720  
808-961-9287

**Bratton, Joseph C, PHD**  
101 Aupuni St Unit 216  
Hilo, HI 96720  
808-934-0544

**Chavez, Deborah M, PHD**  
75-5744 Alii Dr Ste 248  
Kailua-Kona, HI 96740  
808-322-9288

**Cooper, Kimberly J, PSYD**  
Hawaii Family Health  
50 Ululani St  
Hilo, HI 96720  
808-933-2399

**Cumes, Jeffrey W, PHD**  
Pualani Terrace  
Mamalahoa Hwy  
Kealahou, HI 96750  
808-323-9510

**Davis, David P, PHD**  
17-4011 Ahuahu Pl  
Kurtistown, HI 96760  
808-756-1863

**Dodge, Stephanie A, PHD**  
West Hawaii Community Health  
Center  
75-5751 Kuakini Hwy Ste 101A  
Kailua-Kona, HI 96740  
808-326-5629

**Efstation, James F, PHD**  
65-1241 Pomaikai Ste 6  
Kamuela, HI 96743  
808-895-1370

**Fujioka, Terry Ann T, PHD**  
Mango Court Bldg 2 #110  
Mamalahoa Hwy  
Kealahou, HI 96750  
808-324-0434

**Hansen, Bruce A, PHD**  
101 Aupuni St Ste 118  
Hilo, HI 96720  
808-961-5500

**Hashimoto, Don M, PHD**  
56 Waianuenue Ave Ste 201  
Hilo, HI 96720  
808-935-9106

**Hendrix, Carol J, PSYD**  
75-5744 Alii Dr #247  
Kailua-Kona, HI 96740  
808-331-1150

**Hibscher, John A, PHD**  
81-933 Kee Kee St  
Kealahou, HI 96750  
808-323-2607

**Kaneshiro, Lisa A K, PSYD**  
1266 Kamehameha Ave Ste N  
Hilo, HI 96720  
808-933-1313

**Kaneshiro, Lisa A K, PSYD**  
Queen's Health Care Center Hilo  
670 Ponahawai St Ste 122  
Hilo, HI 96720  
808-691-7546

**Kealoha-Beaudet, Claren K, PSYD**  
65-1235 A Opelo Rd #4  
Kamuela, HI 96743  
808-887-1401

**Kealoha-Beaudet, Claren K, PSYD**  
65-1267 Kawaihae Rd  
Kamuela, HI 96743

**Kealoha-Beaudet, Claren K, PSYD**  
North Hawaii Community Hospital  
67-1125 Mamalahoa Hwy  
Kamuela, HI 96743  
808-881-4730

**Kirchner, Kenneth R, PHD**  
77-137 Kalaniuka St  
Holualoa, HI 96725  
808-322-2600

**Lee, Devon A, PSYD**  
56 Wainuenue Ave Ste 202  
Hilo, HI 96720  
808-935-4412

**Lee, Devon A, PSYD**  
820 Hele Mauna St  
Hilo, HI 96720  
808-292-2019

**Preston-Pita, Hannah K, PSYD**  
297 Waianuenue Ave  
Hilo, HI 96720  
808-969-9994

**Reed, Victoria K, PSYD**  
West Hawaii Community Health  
Center  
75-5751 Kuakini Hwy Ste 101A  
Kailua-Kona, HI 96740  
808-326-5629

**Ressler, Robert A, PHD**  
101 Aupuni St Ste 246  
Hilo, HI 96720  
808-937-8926

**Sueoka, Kelly K, PSYD**  
Hamakua Health Center  
45-549 Plumeria St  
Honokaa, HI 96727  
808-775-7204

## Psychology

**Sullivan, Mary P, PSYD**  
West Hawaii Mental Health  
79-1020 Haukapila St  
Kealahou, HI 96750  
808-322-4818

**Wang, Sophia J, PHD**  
76-6241 Alli Dr Ste 4  
Kailua-Kona, HI 96740  
808-326-1279

**Wang, Sophia J, PHD**  
77-6425 Kuakini Hwy Ste D-102  
Kailua-Kona, HI 96740  
808-329-7176

**Weiss, Roger A, PHD**  
Kona Inn Shopping Village  
75-5744 Alii Dr Ste 239  
Kailua-Kona, HI 96740  
808-329-7999

**Yano, Kara E, PHD**  
West Hawaii Community Health  
Center  
75-5751 Kuakini Hwy Ste 101A  
Kailua-Kona, HI 96740  
808-326-5629

**Zwick, William R, PHD**  
West Hawaii Community Health  
Center Keiki Health Center  
81-6627 Mamalahoa Hwy Ste 106  
Kealahou, HI 96750  
808-323-8005

## Social Work (MSW)

**Avery, Rebecca, LCSW**  
1856 Kinoole St  
Hilo, HI 96720  
808-959-2258

**Baldwin, Howard T, LCSW**  
213 Ululani St  
Hilo, HI 96720  
808-961-2811

**Barrilleaux, Coral L, LCSW**  
120 Keawe St Ste 204A  
Hilo, HI 96720  
808-756-2129

**Blankfield, Carolyn V, LCSW**  
24 Poni Moi Pl  
Hilo, HI 96720  
808-934-8371

**Brittain, Matthew D, LCSW**  
56 Waianuenue St Ste 207  
Hilo, HI 96720  
808-934-7566

**Capatch, Frank, LCSW**  
14-803 A & B Seaview Rd  
Pahoa, HI 96778  
808-938-6565

**Dumas, Kelli A, LCSW**  
Keaau Family Health Center  
16-192 Pilimua St  
Keaau, HI 96749  
808-930-0400

**Finger, Kimberly M, LCSW**  
32 Kinoole St Ste 103  
Hilo, HI 96720  
808-333-6908

**Ingenito, Christina M, MSW**  
14-4330 Pahoa-Kapoho Rd  
Pahoa, HI 96778  
808-333-0462

**Knight, Stephen E, MSW**  
*Languages: Sign Language*  
Bay Clinic Family Health Center  
73 Puuhonu Pl Ste 204  
Hilo, HI 96720  
808-930-0437

**Knight, Stephen E, MSW**  
*Languages: Sign Language*  
Hilo Family Health Center  
1178 B Kinoole St  
Hilo, HI 96720  
808-969-1427

**Knight, Stephen E, MSW**  
*Languages: Sign Language*  
Kau Family Health Center  
95-5583 Mamalahoa Hwy  
Naalehu, HI 96772  
808-929-7311

**Knight, Stephen E, MSW**  
*Languages: Sign Language*  
Keaau Family Health Center  
16-192 Pilimua St  
Keaau, HI 96749  
808-930-0400

**Knight, Stephen E, MSW**  
*Languages: Sign Language*  
Pahoa Family Health Center  
15-2866 Pahoa Village Rd  
Pahoa, HI 96778  
808-965-9711

**Lee, Priscilla T, LCSW**  
56 Waianuenue Ave Ste 208  
Hilo, HI 96720  
808-969-9211

**Liberato, Beverly A, LCSW**  
Hawaii County Community Mental  
Health Center  
37 Kekaulike St  
Hilo, HI 96720  
808-974-4300

**Louise, Catherine, LCSW**  
Hilo Family Health Center  
1178 B Kinoole St  
Hilo, HI 96720  
808-969-1427

**Louise, Catherine, LCSW**  
Hilo Women's Health Center  
73 Puuhonu Pl Ste 204  
Hilo, HI 96720  
808-969-1427

**Louise, Catherine, LCSW**  
Kau Family Health Center  
95-5583 Mamalahoa Hwy  
Naalehu, HI 96772  
808-929-7311

**Social Work (MSW)**

**Louise, Catherine, LCSW**  
Keaau Family Health Center  
16-192 Pilimua St  
Keaau, HI 96749  
808-930-0400

**Louise, Catherine, LCSW**  
Pahoa Family Health Center  
15-2866 Pahoa Village Rd  
Pahoa, HI 96778  
808-965-9711

**Malate, Emily K, LCSW**  
32 Kinoole St Ste 103  
Hilo, HI 96720  
808-933-9113

**Moore, Natalie, LCSW**  
81-882 Halakii St  
Kealakekua, HI 96750  
808-322-3686

**Pavao, Maile A, LCSW**  
58 Kinoole St Ste 108  
Hilo, HI 96720  
808-769-0401

**Pickard, Sandra, LCSW**  
27 Ululani St  
Hilo, HI 96720  
808-961-6845

**Pond, Ted L, LCSW**  
45-549 Plumeria St  
Honokaa, HI 96727  
808-775-7204

**Slater, Shawn, LCSW**  
14-803 A & B Seaview Rd  
Pahoa, HI 96778  
808-938-6565

**Smith, Catherine W, LCSW**  
Care Hawaii Inc  
79-7446 Mamalahoa Hwy  
Kealakekua, HI 96750  
808-327-6500

**Stone-Webb, Dawn S, LCSW**  
Bay Clinic Mobile Health  
95-5583 Mamalahoa Hwy  
Naalehu, HI 96772  
808-930-0437

**Stone-Webb, Dawn S, LCSW**  
Hilo Family Health Center  
1178 B Kinoole St  
Hilo, HI 96720  
808-969-1427

**Stone-Webb, Dawn S, LCSW**  
Kau Family Health Center  
95-5583 Mamalahoa Hwy  
Naalehu, HI 96772  
808-965-9711

**Stone-Webb, Dawn S, LCSW**  
Keaau Family Health Center  
16-192 Pilimua St  
Keaau, HI 96749  
808-930-0400

**Sturgis, Anne E, LCSW**  
Bay Clinic Inc  
1178 B Kinoole St  
Hilo, HI 96720  
808-961-1427

**Sturgis, Anne E, LCSW**  
Kau Family Health Center  
95-5583 Mamalahoa Hwy  
Naalehu, HI 96772  
808-929-7311

**Sturgis, Anne E, LCSW**  
Keaau Family Health Center  
16-192 Pilimua St  
Keaau, HI 96749  
808-930-0400

**Sturgis, Anne E, LCSW**  
Pahoa Family Health Center  
15-2866 Pahoa Village Rd  
Pahoa, HI 96778  
808-965-9711

**Szubiak, Nicholas, LCSW**  
64-1035 Mamalahoa Hwy Ste O  
Kamuela, HI 96743  
808-895-7679

**Szubiak, Nicholas, LCSW**  
West Hawaii Community Health  
Center  
75-5751 Kuakini Hwy Ste 101A  
Kailua-Kona, HI 96740  
808-326-5629

**FACILITIES****Hospital**

**Hale Hoola Hamakua Hospital**  
45-547 Plumeria St  
Honokaa, HI 96727  
808-932-4100

**Hilo Medical Center**  
1190 Waianuenue Ave  
Hilo, HI 96720  
808-932-3000

**Kau Hospital**  
1 Kamani St  
Pahala, HI 96777  
808-932-4200

**Kohala Hospital**  
54-383 Hospital Rd  
Kapaau, HI 96755  
808-889-6211

**Kona Community Hospital**  
79-1019 Haukapila St  
Kealakekua, HI 96750  
808-322-9311

**North Hawaii Community Hospital**  
67-1125 Mamalahoa Hwy  
Kamuela, HI 96743  
808-881-4730

**Skilled Nursing Facility****Hale Hoola Hamakua Hospital  
(SNF/ICF)**

45-547 Plumeria St  
Honokaa, HI 96727

**VISION****Optician****Big Island Optical - Hilo**

47 Lanihuli St Ste 101  
Hilo, HI 96720  
808-935-1360

**Big Island Optical - Kamuela**

65-1206 Mamalahoa Hwy Bldg 1  
Kamuela, HI 96743  
808-887-1973

**Optometry****Duarte-Hernandez, Mealiinani C,  
OD**

*Languages: Japanese; Spanish*  
Eyeland Eyedoc LLC  
15-2660 Pahoa Village Rd Ste 202  
Pahoa, HI 96778  
808-966-4777

**Duarte-Hernandez, Mealiinani C,  
OD**

*Languages: Japanese; Spanish*  
Eyeland Eyedoc LLC  
325 E Makaala St Ste 101  
Hilo, HI 96720  
808-933-4777

**Duarte-Hernandez, Mealiinani C,  
OD**

*Languages: Japanese; Spanish*  
Eyeland Eyedoc LLC  
81-6587 Mamalahoa Hwy Ste B201  
Kealahou, HI 96750  
808-326-4777

**Honda, Jay K, OD**

75-166 Kalani St Ste 102  
Kailua Kona, HI 96740  
808-329-3535

**Honda, Julie I, OD**

81-937 Halekii St #2  
Kealahou, HI 96750  
808-322-3300

**Kashiwa, Kellen K.K., OD**

*Languages: Japanese*  
Hale Maka Ike LLC  
75-167 Hualalai Rd Ste 102  
Kailua-Kona, HI 96740  
808-955-0255

**Maeda, Jennifer M, OD**

1234 Kilauea Ave  
Hilo, HI 96720  
808-935-5228

**Souza, Jana M, OD**

Hawaii Vision Specialists LLP  
76 Kalaniana'ole Ave  
Hilo, HI 96720  
808-935-0255

**Tsue, John M, OD**

*Languages: German*  
75-5722 Kuakini Hwy Ste 212  
Kailua Kona, HI 96740  
808-329-5253

**OTHER HEALTH  
CARE PROVIDERS****Acupuncture****Lange, Chandroutie P, LAc**

Lang's Acupuncture  
77-114 Nahale Pl  
Kailua-Kona, HI 96740  
808-322-5662

**Chiropractor****Clear, James P, DC**

16-576 Keaau-Pahoa Rd  
Keaau, HI 96749  
808-982-4801

**Clear, Jenni, DC**

16-576 Keaau-Pahoa Rd  
Keaau, HI 96749  
808-982-4801

**Klein, Robert E, DC**

*Languages: Japanese*  
Klein Chiropractic Center  
2070 Kilauea Ave  
Hilo, HI 96720  
808-959-4588

**Rostau, Robert J, DC**

Rostau Chiropractic LLC  
65-1298B Kawaihae Rd Ste 1  
Kamuela, HI 96743  
808-885-7719

**Durable Medical Equipment (DME)****Aloha Medical Supplies and Services  
Inc**

64-957 Mamalahoa Hwy Ste 3  
Kamuela, HI 96743  
808-887-2828

**Ban-Nix**

64-1032 Mamalahoa Hwy Ste 306  
Kamuela, HI 96743  
808-885-1925

**Big Island Medical Inc**

81-6645 Mamalahoa Hwy  
Kailua-Kona, HI 96739  
808-323-3313

**Mauna Kea Medical Services**

75-5995 Kuakini Hwy Ste 515  
Kailua-Kona, HI 96740  
808-327-0488

**McGill, Kevin T**

45-3290 Ohia St Unit 2  
Honokaa, HI 96727  
808-775-0814

**Therapy - Occupational****Kaniho, June S, OT**

Bodypro Occupational Therapy  
64-974 Mamalahoa Hwy  
Kamuela, HI 96743  
808-887-1371

**Other Health Care Providers**

\*\*Pharmacy provides an extended day supply of medications. Contact the pharmacy for more information.

**Therapy - Occupational****Kaniho, June S, OT**

Kohala Hospital  
54-383 Hospital Rd  
Kapaau, HI 96755  
808-889-0840

**Koranda, Nicole M, OT**

Hawaiian Rehabilitation Services Inc  
65-1230 Mamalahoa Hwy Ste E11  
Kamuela, HI 96743  
808-885-7131

**Koranda, Nicole M, OT**

Hawaiian Rehabilitation Services Inc  
75-165 Hualalai Rd  
Kailua-Kona, HI 96740  
808-329-0593

**Therapy - Physical****Alex, Brendan R, PT**

*Languages: Spanish*  
Hawaiian Rehabilitation Services Inc  
75-165 Hualalai Rd  
Kailua-Kona, HI 96740  
808-329-0593

**Beach, Dena L, PT**

Club Rehab Mauka Clinic  
79-7742 Mamalahoa Hwy  
Kealahou, HI 96750  
808-322-8600

**Botje, Genelle M, PT**

Hawaiian Rehabilitation Services  
75-165 Hualalai Rd  
Kailua-Kona, HI 96740  
808-883-3400

**Brown, Michael G, PT**

Hawaiian Rehabilitation Services  
65-1230 Mamalahoa Hwy Ste E-11  
Kamuela, HI 96743  
808-885-7131

**Brown, Michael G, PT**

Hawaiian Rehabilitation Services  
75-165 Hualalai Rd  
Kailua-Kona, HI 96740  
808-329-0591

**Camacaylan, Jonathan S, PT**

*Languages: Filipino, Other; Ilocano; Tagalog*  
Hawaiian Rehabilitation Service  
65-1230 Mamalahoa Hwy  
Kamuela, HI 96740  
808-885-7131

**Camacaylan, Jonathan S, PT**

*Languages: Filipino, Other; Ilocano; Tagalog*  
Hawaiian Rehabilitation Service  
68-1845 Waikoloa Rd Ste 2-11  
Waikoloa, HI 96738  
808-883-3400

**Carlson, Christopher R, PT**

Kilauea Rehab Inc  
333 Kilauea Ave  
Hilo, HI 96720  
808-961-3505

**Carter, Nick C, PT**

15-2950 Pahoia Village Rd  
Pahoia, HI 96778  
808-430-4130

**Craig, Dana Kai, PT**

Club Rehab Inc  
75-5699 Kopiko St  
Kailua-Kona, HI 96740  
808-329-7744

**Craig, Dana Kai, PT**

Club Rehab-Mauka Clinic  
79-7742 Mamalahoa Hwy  
Kealahou, HI 96750  
808-322-5167

**Crosier, Janet M, PT**

Hawaiian Rehab Services  
65-1230 Mamalahoa Hwy Ste E-11  
Kailua-Kona, HI 96740  
808-885-7131

**Crosier, Janet M, PT**

Hawaiian Rehab Services  
75-165 Hualalai Rd  
Kailua-Kona, HI 96740  
808-329-0591

**Gelsomino, Amanda M, PT**

Hawaiian Rehab Services  
75-165 Hualalai Rd  
Kailua-Kona, HI 96740  
808-329-0591

**Hiroshige, Jo Ann, PT**

*Languages: Japanese*  
Hawaiian Rehabilitation Services  
65-1230 Mamalahoa Hwy Ste E-11  
Kailua-Kona, HI 96740  
808-329-0591

**Hiroshige, Jo Ann, PT**

*Languages: Japanese*  
Hawaiian Rehabilitation Services  
68-1845 Waikoloa Rd Ste 211  
Waikoloa, HI 96738  
808-883-3400

**Iadeluca-Myrianthis, Carol, PT**

*Languages: French*  
Hilo Physical Therapy  
28 Puu Hina St  
Hilo, HI 96720  
808-961-1800

**Iadeluca-Myrianthis, Carol, PT**

*Languages: French*  
Kau Physical Therapy  
1 Kamani St  
Pahala, HI 96777  
808-928-6448

**Iadeluca-Myrianthis, Carol, PT**

*Languages: French*  
Pahoia Physical Therapy  
15-2866 Government Rd  
Pahoia, HI 96778  
808-965-0880

## Therapy - Physical

**Leite-Ah Yo, Harvelee H, PT**

261 Waianuenue Ave  
Hilo, HI 96720  
808-961-5663

**Loewenherz, Linda R, PT**

Kilauea Rehab Inc  
333 Kilauea Ave  
Hilo, HI 96720  
808-961-3505

**Lyons, Cynthia K, PT**

Hawaii Center for Aquatic Rehab Inc  
190 Keawe St Ste 13  
Hilo, HI 96720  
808-934-0599

**Myrianthis, Nicolas, PT**

Hilo Physical Therapy  
28 Puu Hina St  
Hilo, HI 96720  
808-961-1800

**Myrianthis, Nicolas, PT**

Kau Physical Therapy  
1 Kamani St  
Pahala, HI 96777  
808-961-1800

**Myrianthis, Nicolas, PT**

Kinesis Hawaii Inc  
15-2866 Pahoa Village Rd  
Pahoa, HI 96778  
808-965-0880

**Nishi-Gormely, Marilyn J, PT**

*Languages: Spanish*  
Hawaiian Rehabilitation Services Inc  
65-1230 Mamalahoa Hwt Ste E11  
Kamuela, HI 96743  
808-885-7131

**Nishi-Gormely, Marilyn J, PT**

*Languages: Spanish*  
Hawaiian Rehabilitation Services Inc  
75-165 Hualalai Rd  
Kailua-Kona, HI 96740  
808-329-0593

**Sauer, Philip A, PT**

Hawaiian Rehab Services  
65-1230 Mamalahoa Hwy Ste E11  
Kamuela, HI 96743  
808-885-7131

**Sauer, Philip A, PT**

Hawaiian Rehab Services  
75-165 Hualalai Rd  
Kailua-Kona, HI 96740  
808-329-0591

**Shimabukuro, Ned K, PT**

Keaau Physical Therapy  
16-570 Keaau-Pahoa Rd  
Keaau, HI 96749  
808-966-7478

**Sofranac, Madeline A, PT**

*Languages: German*  
Hawaiian Rehabilitation Services Inc  
65-1230 Mamalahoa Hwy Ste E11  
Kamuela, HI 96743  
808-885-7131

**Sofranac, Madeline A, PT**

*Languages: German*  
Hawaiian Rehabilitation Services Inc  
68-1845 Waikoloa Rd  
Waikoloa, HI 96738  
808-883-3400

**Sumi, Annet, PT**

*Languages: Spanish*  
Hawaiian Rehab Services  
75-165 Hualalai Rd  
Kailua-Kona, HI 96740  
808-329-0591

**Tama, Jane, PT**

Club Rehab Inc  
75-5699 Kopiko St  
Kailua-Kona, HI 96740  
808-329-7744

**Tama, Jane, PT**

Club Rehab-Mauka Clinic  
79-7422 Mamalahoa Hwy  
Kealahou, HI 96750  
808-322-8400

**Thompson, Jean R, PT**

Hawaiian Rehabilitation Services Inc  
65-1230 Mamalahoa Hwy Ste E11  
Kamuela, HI 96743  
808-885-7131

**Thompson, Jean R, PT**

Hawaiian Rehabilitation Services Inc  
75-165 Hualalai Rd  
Kailua-Kona, HI 96740  
808-329-0591

**Trefz, Patsy T, PT**

Home Pro Rehab  
65-1310B Hihipali Rd  
Kamuela, HI 96743  
808-885-6467

**Tulman, Eric M, PT**

Kilauea Rehab Inc  
333 Kilauea Ave  
Hilo, HI 96721  
808-961-3505

**Warneke, John A, PT**

64-974 Mamalahoa Hwy  
Kamuela, HI 96743  
808-887-1371

## Therapy - Speech

**Lerand, Filiesha T, SLP**

11-2348 Jungle King Rd  
Mountain View, HI 96771  
808-345-0040

**Lerand, Filiesha T, SLP**

Sirius Research Group  
14-803 B Seaview Rd  
Pahoa, HI 96778  
808-965-5349

**Nance, Tracy L, SLP**

Hawaiian Rehabilitation Services Inc  
65-1230 Mamalahoa Hwy E11  
Kamuela, HI 96743  
808-885-7131

## Other Health Care Providers

\*\*Pharmacy provides an extended day supply of medications. Contact the pharmacy for more information.

**Therapy - Speech**

**Nance, Tracy L, SLP**  
 Hawaiian Rehabilitation Services Inc  
 75-165 Hualalai Rd  
 Kailua-Kona, HI 96740  
 808-329-0593

**Pruitt, Joy, SLP**  
 899 Ululani St Ste 2B  
 Hilo, HI 96720  
 808-937-2850

**PHARMACY**

**Pharmacy - Retail**

**Foodland Medicine Cabinet - Kamuela \*\***  
 67-1185 Mamalahoa Hwy  
 Kamuela, HI 96743  
 808-885-2075

**Hamakua Family Pharmacy Inc\*\***  
 45-3551A Mamane St Ste4  
 Honokaa, HI 96727  
 808-775-0496

**Kamehameha Pharmacy \*\***  
 54-3877 Akoni Puli Hwy  
 Kapaau, HI 96755  
 808-889-6161

**KTA Pharmacy - Kamuela \*\***  
 65-1158 Mamalahoa Hwy  
 Kamuela, HI 96743  
 808-885-8866

**KTA Pharmacy - Puainako**  
 50 E Puainako St  
 Hilo, HI 96720  
 808-959-8700

**KTA Super Stores \*\***  
 78-6831 Alii Dr  
 Kailua-Kona, HI 96740  
 808-322-2511

**Mina Pharmacy #10**  
 1251 Kilauea Ave Ste 190C  
 Hilo, HI 96720  
 808-935-3100

**Mina Pharmacy #6 \*\***  
 75-5995 Kuakini Hwy Ste 513B  
 Kailua-Kona, HI 96740  
 808-329-1000

**Oshima Drug \*\***  
 79-7400 Mamalahoa Hwy  
 Kealakekua, HI 96750  
 808-322-3313

**Puna Pharmacy \*\***  
 15-2660 Keaau Pahoa Rd Ste 205  
 Pahoa, HI 96778  
 808-965-0601

**Safeway Pharmacy #2893**  
 381 E Makaala St  
 Hilo, HI 96720  
 808-959-2000

**Shiigi Drug**  
 333 Kilauea Ave  
 Hilo, HI 96720  
 808-935-0001

**Target #2412 \*\***  
 74-5455 Makala Blvd  
 Kailua-Kona, HI 96740  
 808-334-4021

**Target #T-2682**  
 391 E Makaala St  
 Hilo, HI 96720  
 808-920-8606

**Ululani Pharmacy \*\***  
 868 Ululani St Ste 107  
 Hilo, HI 96720  
 808-934-9400

**Waikoloa Pharmacy \*\***  
 68-1845 Waikoloa Rd Ste 113  
 Waikoloa, HI 96738  
 808-883-8484

**Pharmacy - Chain**

**Costco Pharmacy #0140 \*\***  
 73-5600 Maiiau St  
 Kailua-Kona, HI 96740  
 808-331-4808

**K Mart Pharmacy #7683 \*\***  
 74-5465 Kamakaeha Ave  
 Kailua-Kona, HI 96740  
 808-326-1707

**Longs Drug Store #07098 \*\***  
 15-1454 Kahakai Blvd  
 Pahoa, HI 96778  
 808-965-3144

**Longs Drug Store #1904 \*\***  
 82 Puuhonu Pl Ste 103  
 Hilo, HI 96720  
 808-961-9267

**Longs Drug Store #2362 \*\***  
 670 Ponahawai St Ste 213  
 Hilo, HI 96720  
 808-933-8555

**Longs Drug Store #2406 \*\***  
 65-1267 Kawaihae Rd  
 Kamuela, HI 96743  
 808-885-4418

**Longs Drugs Store #5368 \*\***  
 96-1115 Kamani St Ste 36  
 Pahala, HI 96777

**Longs Drugs Store #6870 \*\***  
 16-586 Old Volcano Rd  
 Keaau, HI 96749  
 808-982-8600

**Longs Drugs Store #9227 \*\***  
 111 E Puainako St  
 Hilo, HI 96720  
 808-959-5881

**Longs Drugs Store #9249 \*\***  
 75-5595 Palani Rd  
 Kailua Kona, HI 96740  
 808-329-1632

**Longs Drugs Store #9620 \*\***  
 555 Kilauea Ave  
 Hilo, HI 96720  
 808-935-3357

**Pharmacy - Chain****Longs Drugs Store #9936 \*\***

78-6831 Alii Dr Ste 300  
Kailua Kona, HI 96740  
808-322-6627

**Pharmerica #056286**

688 Kinoole St Ste 109  
Hilo, HI 96720  
808-969-1775

**Walgreens Pharmacy #13836 \*\***

301 E Makaala St  
Hilo, HI 96720  
808-961-1001

**Wal-Mart Pharmacy #10-2321 \*\***

75-1015 Henry St  
Kailua Kona, HI 96740  
808-334-0552

**Wal-Mart Pharmacy #10-2473 \*\***

111 E Makaala St  
Hilo, HI 96720  
808-969-1062

**Pharmacy - Mail Order****Express Scripts**

Medco Health Solutions of Fort  
Worth LLC  
Hilo, HI 96720  
800-501-6763

**Pharmacy - Home Infusion**

AlohaCare Advantage and AlohaCare Advantage Plus will cover your home infusion therapy if:

- Your prescription drug is on our formulary or you have a formulary exception.
- We have approved your prescription drug for home infusion therapy.
- Your prescription is written by an authorized prescriber.

Home infusion pharmacies specialize in the preparation of medications that are administered intravenously or by injection.

For more information, please visit our website at [www.AlohaCare.org](http://www.AlohaCare.org) or call Customer Service at 973-6395 or toll-free at 1-866-973-6395, 8 a.m. to 8 p.m., 7 days a week. TTY users call 1-877-447-5990.

**Pharmacare**

162 Kinoole St 104  
Hilo, HI 96720  
808-961-5115

**Pharmacy - LTC**

Residents of a long-term care facility may access their prescription drugs covered under AlohaCare Advantage and AlohaCare Advantage Plus through the facility's long-term care pharmacy or another network long-term care pharmacy. A long-term care pharmacy provides medications to residents of long-term care facilities (such as nursing homes and residential care facilities, mental health facilities, hospices and long-term care or skilled nursing care beds in hospitals).

For more information, please visit our website at [www.AlohaCare.org](http://www.AlohaCare.org) call Customer Service at 973-6395 or toll-free at 1-866-973-6395, 8 a.m. to 8 p.m., 7 days a week. TTY users call 1-877-447-5990.

**Kona Community Hospital Pharmacy**

79-1019 Haukapila Rd  
Kealahou, HI 96750  
808-322-4470

**Mina Pharmacy #5 (LTC) \*\***

75-5995 Kuakini Hwy Ste 513-A  
Kailua-Kona, HI 96740  
808-329-1000

**Mina Pharmacy #9 (LTC) \*\***

1251 Kilauea Ave Ste 190C-1  
Hilo, HI 96720  
808-935-3100

**KAUAI****CHC / CLINICS****Clinic - Medical Services****Hoola Lahui Hawaii/Kauai Community Health Center**

4643 B Waimea Canyon Dr  
Waimea, HI 96796  
808-240-0140

**Kauai Medical Clinic**

Kauai Medical Clinic Eleele  
4392 Waialo Rd  
Eleele, HI 96705  
808-335-0499

**Kauai Medical Clinic**

Kauai Medical Clinic Kapaa  
4-1105 Kuhio Hwy  
Kapaa, HI 96746  
808-822-3431



**Clinic - Medical Services**

**Kauai Medical Clinic**

Kauai Medical Clinic Koloa  
5371 Koloa Rd  
Koloa, HI 96756  
808-742-1621

**Kauai Medical Clinic**

Kauai Medical Clinic Kukui Grove  
4366 Kukui Grove Ste 201  
Lihue, HI 96766  
808-246-6900

**Kauai Medical Clinic**

Kauai Medical Clinic Lihue  
3-3420 Kuhio Hwy Ste B  
Lihue, HI 96766  
808-245-1500

**Kauai Veterans Memorial Hospital/  
West Kauai Clinics**

Port Allen  
4353 Waialo Rd  
Eleele, HI 96705  
808-335-0579

**Kauai Veterans Memorial Hospital/  
West Kauai Clinics**

4489 Papalina Rd  
Kalaheo, HI 96741  
808-332-7050

**Kauai Veterans Memorial Hospital/  
West Kauai Clinics**

4643B Waimea Canyon Dr  
Waimea, HI 96796  
808-338-8311

**PRIMARY CARE, PHYSICIAN**

**Family Practice**

**Chong-Hanssen, Damien K, MD**

*Languages: Spanish*  
Hoola Lahui Hawaii  
4643B Waimea Canyon Dr  
Waimea, HI 96796  
808-240-0200

**Chong-Hanssen, Damien K, MD**

*Languages: Spanish*  
Hoola Lahui Hawaii  
4800 D Kawaikau Rd  
Kapaa, HI 96746  
808-240-0170

**Esaki, Paul T, MD**

*Languages: Japanese*  
4-1461 Kuhio Hwy  
Kapaa, HI 96746  
808-822-4333

**Goodale, Richard M, MD**

Kauai Medical Clinic  
4-1105 Kuhio Hwy  
Kapaa, HI 96746  
808-822-3431

**Haack, Dennis J, MD**

Kauai Medical Clinic Eleele  
4392 Waialo Rd  
Eleele, HI 96705  
808-335-0499

**Krebs, Clara T, MD**

Kauai Medical Clinic  
4392 Waialo Rd  
Eleele, HI 96705  
808-335-0499

**Lewan, Richard B, MD**

Kauai Veterans Memorial Hospital  
4643 Waimea Canyon Dr  
Waimea, HI 96796  
808-338-9431

**Lewan, Richard B, MD**

West Kauai Clinic- Kalaheo  
4489 Papalina Rd  
Kalaheo, HI 96741  
808-332-8523

**Martinez, Raymond J, DO**

Kuhio Medical Center  
3-3295 Kuhio Hwy  
Lihue, HI 96766  
808-245-8874

**Menezes, Melinda J, MD**

2490 Oka St  
Kilauea, HI 96754  
808-828-1418

**Murray, Joseph Michael, MD**

Kauai Medical Clinic Koloa  
5371 Koloa Rd  
Koloa, HI 96756  
808-742-1621

**Murray, Joseph Michael, MD**

Kauai Medical Clinic Lihue  
3-3420 Kuhio Hwy Ste B  
Lihue, HI 96766  
808-245-1500

**Netzer, R Craig, MD**

4473 Pahee St Ste L  
Lihue, HI 96766  
808-246-2002

**Ogilvie, Patrick D, MD**

Kauai Medical Clinic  
3-3420 Kuhio Hwy Ste B  
Lihue, HI 96766  
808-245-1504

**Penner, Steven J, MD**

Kauai Medical Clinic Eleele  
4382 Waialo Rd  
Eleele, HI 96705  
808-335-0499

**Rogoff, Steven M, MD**

Hale Lea Medicine  
2460 Oka Rd Ste 101  
Kilauea, HI 96754  
808-828-2885

**Sciaroni, Daniel M, DO**

Aloha Medical Center LLC  
4484 Pahee St  
Lihue, HI 96766  
808-246-3800

**Family Practice****Zimmerman, David E, MD**

Kauai Veterans Memorial Hospital/  
West Kauai Clinics  
4489 Papalina Rd  
Kalaheo, HI 96741  
808-332-8523

**Zimmerman, David E, MD**

Kauai Veterans Memorial Hospital/  
West Kauai Clinics  
4643-B Waimea Canyon Dr  
Waimea, HI 96796  
808-338-8311

**General Practice****Lanson, Edward S, MD**

4484 Pahee St  
Lihue, HI 96766  
808-246-3800

**Ruben, Samuel M, MD**

*Languages: German; Russian*  
Hoola Lahui Hawaii  
4643 B Waimea Canyon Dr  
Waimea, HI 96796  
808-240-0140

**Ruben, Samuel M, MD**

*Languages: German; Russian*  
Hoola Lahui Hawaii  
4800 D Kawaihau Rd  
Kapaa, HI 96746  
808-240-0170

**Internal Medicine****Douban, Summer G, MD**

Kauai Medical Clinic  
3-3420 Kuhio Hwy Ste B  
Lihue, HI 96766  
808-245-1500

**Flora, Constante "Paul" J, MD**

*Languages: Filipino, Other*  
Aloha Medical Center  
4484 Pahee St  
Lihue, HI 96766  
808-246-3800

**Jenkins, C Mitchell, MD**

4643 B Waimea Canyon Dr  
Waimea, HI 96796  
808-338-8311

**Kheng, Liliane L, MD**

*Languages: Filipino, Other*  
Kuhio Medical Center  
3-3295 Kuhio Hwy  
Lihue, HI 96766  
808-245-8874

**Muana, Owen V, MD**

Kauai Medical Clinic  
3-3420 Kuhio Hwy Ste B  
Lihue, HI 96766  
808-245-1504

**Paul, Mary L, MD**

West Kauai Clinic Kalaheo  
4489 Papalina Rd  
Kalaheo, HI 96741  
808-332-8523

**Pixler, Mary G, MD**

3-3420 Kuhio Hwy Ste B  
Lihue, HI 96766  
808-245-1500

**Spittstoesser, Lisa S, MD**

Kauai Medical Clinic  
3-3420 Kuhio Hwy Ste B  
Lihue, HI 96766  
808-245-1504

**Torres, Mariano, MD**

*Languages: Ilocano*  
4643 B Waimea Canyon Dr  
Waimea, HI 96796  
808-240-0220

**Yoon, James, DO**

3-3420 Kuhio Hwy Ste B  
Lihue, HI 96766  
808-245-1500

**PRIMARY CARE,  
NON-PHYSICIAN****Family Nurse Practitioner (RN)****Maupin, Margaret A, APRN**

Hoola Lahui Hawaii  
4643 B Waimea Canyon Dr  
Waimea, HI 96796  
808-240-0140

**General Practice****Traller, Don W, AMD**

Kauai Medical Clinic  
3-3420 Kuhio Hwy Ste B  
Lihue, HI 96766  
808-246-1380

**SPECIALISTS****Audiology****Beltone Hearing Aid Center**

3088-D Akahi St  
Lihue, HI 96766  
808-246-3716

**Ching, Shannon Y, AUD**

Kauai Medical Clinic  
3-3420 Kuhio Hwy Ste B  
Lihue, HI 96766  
808-245-1500

**Cardiology****Funai, John T, MD**

*Languages: Ilocano; Japanese; Korean;  
Micronesian; Spanish*  
Kauai Medical Clinic  
3-3420 Kuhio Hwy Ste B  
Lihue, HI 96766  
808-245-1500

**Kristofich, John P, MD**

*Languages: Italian*  
3-3420 Kuhio Hwy Ste B  
Lihue, HI 96766  
808-245-1500

**Specialists**

*\*\*Pharmacy provides an extended day supply of medications. Contact the pharmacy for more information.*

**Cardiology**

**So, Andrew U, DO**  
 3-3420 Kuhio Hwy Ste B  
 Lihue, HI 96766  
 808-245-1500

**Cardiovascular Medicine**

**Sable, David L, MD**  
 Kauai Medical Clinic  
 3-3420 Kuhio Hwy Ste B  
 Lihue, HI 96766  
 808-245-1500

**Dermatology**

**Potter, Thomas S, MD**  
 Kauai Dermatology LLC  
 4366 Kukui Grove St Ste 201  
 Lihue, HI 96766  
 808-246-6904

**Gastroenterology**

**Murray, Scot A, MD**  
 Kauai Medical Clinic  
 3-3420 Kuhio Hwy Ste B  
 Lihue, HI 96766  
 808-245-1500

**Randolph, Michelle L, MD**  
 Kauai Medical Clinic  
 3-3420 Kuhio Hwy Ste B  
 Lihue, HI 96766  
 808-245-1500

**Hematology**

**Choy, C. Galen, MD**  
 Kauai Medical Clinic  
 3-3420 Kuhio Hwy Ste B  
 Lihue, HI 96766  
 808-245-1500

**Hematology and Oncology**

**Leckova, Katarina, MD**  
 Kauai Medical Clinic  
 3-3420 Kuhio Hwy Ste B  
 Lihue, HI 96766  
 808-245-1500

**Liu, Randal J, MD**  
 Kauai Medical Clinic  
 3-3420 Kuhio Hwy Ste B  
 Lihue, HI 96766  
 808-245-1500

**Nephrology**

**Desai, Niraj S, MD**  
 Kidney Care Of Hawaii LLC  
 4473 Pahee St Ste L  
 Lihue, HI 96766  
 808-652-0200

**Neurology**

**Rao, Surendra D, MD**  
 3170 B Jerves St  
 Lihue, HI 96766  
 808-246-2002

**Rao, Surendra D, MD**  
 3-3420 Kuhio Hwy Ste B  
 Lihue, HI 96766  
 808-246-1687

**Obstetrics and Gynecology**

**Chatkupt, Surachat, MD**  
 4353 Waialo Rd  
 Eleele, HI 96705  
 808-338-8311

**Chatkupt, Surachat, MD**  
 4643 B Waimea Canyon Dr  
 Waimea, HI 96796  
 808-338-8311

**Fujiyoshi, Carol A, MD**  
 Kauai Medical Clinic  
 3-3420 Kuhio Hwy Ste B  
 Lihue, HI 96766  
 808-245-1500

**Kaneshiro, Bliss E.K., MD**  
 Kauai Medical Clinic  
 3420 Kuhio Hwy Ste B  
 Lihue, HI 96766  
 808-203-6561

**Lewis, Lloyd, Jr. L, MD**  
 3-3420 Kuhio Hwy Ste B  
 Lihue, HI 96766  
 808-245-1511

**Littler, Susan J, MD**  
 Kauai Medical Clinic  
 3-3420 Kuhio Hwy Ste B  
 Lihue, HI 96766  
 808-245-1511

**Mathis, Robert T, MD**  
 3-3420 Kuhio Hwy Ste B  
 Lihue, HI 96766  
 808-245-1500

**McDonald, David R, MD**  
 Kauai Medical Clinic  
 3-3420 Kuhio Hwy Ste B  
 Lihue, HI 96766

**Wichert, John R, MD**  
 4353 Waialo Rd  
 Eleele, HI 96705  
 808-335-0579

**Wichert, John R, MD**  
 4489 Papalina Rd  
 Kalaheo, HI 96741  
 808-332-8523

**Wichert, John R, MD**  
 4643-B Waimea Canyon Dr  
 Waimea, HI 96796  
 808-338-8311

**Wichert, John R, MD**  
 North Shore Medical Center  
 2490 Oka St  
 Kilauea, HI 96754  
 808-335-0579

**Obstetrics and Gynecology****Wichert, John R, MD**

Samuel Mahelona Memorial Hospital  
4800 Kawaihau Rd  
Kapaa, HI 96746  
808-822-4961

**Oncology****Acoba, Jared D, MD**

OnCare Hawaii Inc  
3-3295 Kuhio Hwy  
Lihue, HI 96766

**Denny, Aileen E, MD**

3-3420 Kuhio Hwy Ste B  
Lihue, HI 96766  
808-245-1547

**Ophthalmology****Crane, Timothy, MD**

*Languages: Hawaiian; Hindi; Ilocano;  
Japanese; Spanish*  
4463 Pahee St Ste 206  
Lihue, HI 96766  
808-246-0110

**Kokame, Gregg T, MD**

4366 Kukui Grove St Ste 101  
Lihue, HI 96766  
808-487-8928

**Lai, James C, MD**

4366 Kukui Grove St Ste 101  
Lihue, HI 96766  
808-487-8928

**Lee, Timothy L, MD**

*Languages: Cantonese; Ilocano;  
Tagalog*  
4366 Kukui Grove St Ste 101  
Lihue, HI 96766  
808-246-0051

**Lee, Timothy L, MD**

*Languages: Cantonese; Ilocano;  
Tagalog*  
4439 Pahee St  
Lihue, HI 96766  
808-948-9384

**Pacific Eye Center**

4418 Kukui Grove St  
Lihue, HI 96766  
808-245-5377

**Quarton, Gardner Jr., MD**

4520 Kukui St Ste 101 C Ahko Bldg  
Kapaa, HI 96746  
808-821-2707

**Shein, Jean, MD**

Eye Care Center of Kauai  
4366 Kukui Grove St Ste 101  
Lihue, HI 96766  
808-246-0051

**Sherrer, Larry K, MD**

Pacific Eye Center  
4418 Kukui Grove St  
Lihue, HI 96766  
808-245-5377

**Timothy B Crane MD Inc dba Crane Eye Care**

4463 Pahee St Ste 206  
Lihue, HI 96766  
808-246-0100

**Orthopedics****Goding, Richard B, MD**

4469 Waialo Rd  
Eleele, HI 96705  
808-335-0579

**Goding, Richard B, MD**

4643-B Waimea Canyon Dr  
Waimea, HI 96796  
808-338-8311

**Pohlman, Floyd H, MD**

Kauai Medical Clinic  
3-3420 Kuhio Hwy Ste B  
Lihue, HI 96766  
808-245-1500

**Otolaryngology****Murphy, Jay M, MD**

Kauai Medical Clinic  
3-3420 Kuhio Hwy Ste B  
Lihue, HI 96766  
800-245-1500

**Netzer, Harold R, DO**

Kauai Medical Clinic  
3-3420 Kuhio Hwy Ste B  
Lihue, HI 96766  
808-245-1529

**Pediatric - Nephrology****Musgrave, James E, MD**

3-3420 Kuhio Hwy Ste B  
Lihue, HI 96766  
808-245-1500

**Physical Medicine/Rehabilitation****Hopkins, Heather, MD**

Kauai Medical Clinic  
3-3420 Kuhio Hwy Ste B  
Lihue, HI 96766  
808-245-1500

**Podiatry****Chihara, Tyler A, DPM**

Kauai Medical Clinic  
3-3420 Kuhio Hwy Ste B  
Lihue, HI 96766  
808-245-1523

**Fulmer, Daniel C, DPM**

Kauai Medical Clinic  
3-3420 Kuhio Hwy Ste B  
Lihue, HI 96766  
808-245-1500

**Pulmonary Diseases**

**Jackson, Tad, MD**

Pacific Pulmonary Consultants  
3125 A Elua St  
Lihue, HI 96766  
808-245-5383

**Surgery**

**Biuk-Aghai, Elisabeth N, MD**

*Languages: German*  
Kauai Veterans Memorial Hospital/  
West Kauai Clinics  
2490 Oka St  
Kilauea, HI 96754  
808-338-8311

**Biuk-Aghai, Elisabeth N, MD**

*Languages: German*  
Kauai Veterans Memorial Hospital/  
West Kauai Clinics  
30-3295 Kuhio Hwy  
Waimea, HI 96796  
808-338-8311

**Biuk-Aghai, Elisabeth N, MD**

*Languages: German*  
Kauai Veterans Memorial Hospital/  
West Kauai Clinics  
4353 Waialo Rd  
Eleele, HI 96705  
808-338-8311

**Biuk-Aghai, Elisabeth N, MD**

*Languages: German*  
Kauai Veterans Memorial Hospital/  
West Kauai Clinics  
4643-B Waimea Canyon Dr  
Waimea, HI 96796  
808-338-8311

**Dang, Nicholas C, MD**

Queen's Health Care Centers  
3-3295 Kuhio Hwy Ste 203  
Lihue, HI 96766  
808-691-8900

**Dauway-Williams, Emilia, MD**

4353 Waialo Rd  
Eleele, HI 96705  
808-335-0579

**Dauway-Williams, Emilia, MD**

Kuhio Medical Center  
3-3295 Kuhio Hwy  
Lihue, HI 96766  
808-245-8874

**Dauway-Williams, Emilia, MD**

Waimea Clinic  
4643-B Waimea Canyon Dr  
Waimea, HI 96796  
808-338-8311

**Jordan, Christopher A, MD**

3-3420 Kuhio Hwy Ste B  
Lihue, HI 96766  
808-245-1500

**Lorenzo, Cedric SF, MD**

*Languages: Ilocano; Tagalog*  
Queen's Health Care Center  
3-3295 Kuhio Hwy Ste 203  
Lihue, HI 96766  
808-691-7546

**Lutkevich, Connie M, MD**

Kauai Veterans Memorial Hospital/  
West Kauai Clinics  
4353 Waialo Rd  
Waimea, HI 96796  
808-335-0579

**Lutkevich, Connie M, MD**

Kauai Veterans Memorial Hospital/  
West Kauai Clinics  
4489 Papalina Rd  
Kalaheo, HI 96741  
808-332-8523

**Lutkevich, Connie M, MD**

Kauai Veterans Memorial Hospital/  
West Kauai Clinics  
4643 B Waimea Canyon Dr  
Waimea, HI 96796  
808-338-8311

**Miyashiro, Linda A, MD**

3-3420 Kuhio Hwy Ste B  
Lihue, HI 96766  
808-245-1500

**Rodriguez, Amy T, MD**

Kauai Medical Clinic  
3-3420 Kuhio Hwy Ste B  
Lihue, HI 96766  
808-245-1505

**Weiner, Robert S, MD**

*Languages: German; Ilocano; Spanish*  
3-3420 Kuhio Hwy Ste B  
Lihue, HI 96766  
808-245-1500

**Weiner, Robert S, MD**

*Languages: German; Ilocano; Spanish*  
Kauai Veterans Memorial Hospital/  
West Kauai Clinics  
4643 B Waimea Canyon Dr  
Waimea, HI 96796  
808-338-8311

**Zelada, Juliette M, MD**

Kauai Medical Clinic  
3-3420 Kuhio Hwy Ste B  
Lihue, HI 96766  
808-245-1500

**Surgery - Orthopedic**

**Chen, Sam, MD**

Kauai Medical Clinic  
3-3420 Kuhio Hwy Ste B  
Lihue, HI 96766  
808-245-1524

**Ching, Douglas E, MD**

Kauai Veterans Memorial Hospital/  
West Kauai Clinics  
4643-B Waimea Canyon Rd  
Waimea, HI 96796  
808-338-8311

**Goding, Richard B, MD**

Samuel Mahelona Memorial Hospital  
4800 Kawaihau Rd  
Kapaa, HI 96746

**Surgery - Orthopedic****Hubler, Lloyd D, MD**

3-3420 Kuhio Hwy Ste B  
Lihue, HI 96766  
808-245-1500

**Johnson, Derek S, DO**

Kauai Medical Clinic  
3-3420 Kuhio Hwy Ste B  
Lihue, HI 96766  
808-245-1524

**Kaan, Kenneth T, MD**

*Languages: Tagalog*  
Kauai Medical Clinic  
3-3420 Kuhio Hwy Ste B  
Lihue, HI 96766  
808-533-3393

**Rovinsky, David, MD**

Kauai Medical Clinic  
3-3420 Kuhio Hwy Ste B  
Lihue, HI 96766  
808-245-1500

**Urology****Blake, Randall C, MD**

William Yarbrough MD Inc  
3-3295 Kuhio Hwy  
Lihue, HI 96766  
808-522-5055

**Bodenstab, William, MD**

Kauai Medical Clinic  
3-3420 Kuhio Hwy Ste B  
Lihue, HI 96766  
808-245-1500

**Nelson, James H, MD**

*Languages: French*  
3-3295 Kuhio Hwy #203  
Lihue, HI 96766  
808-522-5055

**BEHAVIORAL HEALTH****Behavioral Health  
Advanced Practice (RN)****Rausch, Claire T, APRN**

Kauai Community Mental Health  
Center  
3-3212 Kuhio Hwy  
Lihue, HI 96766  
808-274-3190

**Rausch, Claire T, APRN**

Samuel Mahelona Hospital  
4800 Kawaihau Rd  
Kapaa, HI 96746  
808-823-4140

**Marriage and Family Therapy****Ponce, Sherylee T, LMFT**

4272 Rice St Ste C  
Lihue, HI 96766  
808-651-0937

**Psychiatry****Belmonte, Glorifin L, MD**

Kauai Community Mental Health  
Center  
3-3212 Kuhio Hwy  
Lihue, HI 96766  
808-274-3190

**Goldberg, Harold L, MD**

3-3212 Kuhio Hwy  
Lihue, HI 96766  
808-274-3190

**Goldberg, Harold L, MD**

Samuel Mahelona Memorial Hospital  
4800 Kawaihau Rd  
Kapaa, HI 96746  
808-822-4961

**Graham, Jere M, APRN**

4556 C Ohia St  
Kapaa, HI 96746  
808-651-6779

**McKenna, Gerald J, MD**

*Languages: Cantonese; Spanish*  
Ke Ala Pono Recovery Center  
4374 Kukui Grove St Ste 104  
Lihue, HI 96766  
808-246-0663

**Sampsell, J.B. Michael, MD**

Kauai Community Mental Health  
Center  
3-3212 Kuhio Hwy  
Lihue, HI 96766  
808-274-3190

**Skow, Stephanie L, MD**

4334 Rice St Ste 204  
Lihue, HI 96766  
808-245-6495

**Psychology****Bailey, Fahy H, PHD**

1435 Kuhio Hwy Ste 206  
Kapaa, HI 96746  
808-822-2447

**Briones, Maria B, PHD**

3176 Poipu Rd #5  
Koloa, HI 96756  
808-742-6446

**Brown, Robert J, PHD**

Pacific Clinic Inc  
4566 Ohia St  
Kapaa, HI 96746  
808-742-6841

**Claypoole, Keith H, PHD**

Kauai Community Mental Health  
Center  
3-3212 Kuhio Hwy  
Lihue, HI 96766  
808-274-3190

**Couturier, Alton J, PHD**

Kauai Community Health Center  
3-3212 Kuhio Hwy  
Lihue, HI 96766  
808-274-3190

**Psychology**

**Gamby, Tanya E, PHD**

4-1558 Kuhio Hwy  
Kapaa, HI 96746  
808-821-2027

**Gerard, Dianne M, PHD**

4371 Puaole St  
Lihue, HI 96766  
808-246-4501

**Gilstein, Kenneth W, PHD**

3579 Kaloke Rd  
Kalaheo, HI 96741  
808-652-9422

**Hall, James E, PHD**

4371 Puaole St #B  
Lihue, HI 96766  
808-651-4860

**Hall, James E, PHD**

Kauai Community Mental Health  
Center  
3-3212 Kuhio Hwy  
Lihue, HI 96766  
808-274-3190

**Hall, Susan L, PHD**

4566 Ohia St  
Kapaa, HI 96746

**Horne, Robert A, PHD**

3501 Rice St Ste 214  
Lihue, HI 96766  
808-245-6116

**Kugler, Greta L, PHD**

4-1101 Kuhio Hwy Ste 1271  
Kapaa, HI 96746  
808-482-4998

**Sorci, Rachelle E, PSYD**

Hoola Lahui Hawaii  
4643 B Waimea Canyon Dr  
Waimea, HI 96796  
808-240-0194

**Sueoka, Kelly K, PSYD**

3-3295 Kuhio Hwy Ste 201  
Lihue, HI 96766  
808-691-7546

**Wada, Joni A, PSYD**

Hoola Lahui Hawaii  
4491 Rice St Ste 106  
Lihue, HI 96766  
808-240-0194

**Wada, Joni A, PSYD**

Hoola Lahui Hawaii  
4800 D Kawaihau Rd  
Kapaa, HI 96746  
808-240-0194

**Willman, Valerie J, PHD**

2-4131 Kaumualii Hwy  
Lawai, HI 96765  
808-645-0742

**Social Work (MSW)**

**Eager, Beverly, LCSW**

2970 Kele St Ste 207-B  
Lihue, HI 96766  
808-651-9000

**Foley, Michael E, LCSW**

4275 Aalona St  
Kilauea, HI 96754  
808-828-0746

**Granda, Jr., Henry, LCSW**

Hoola Lahui Hawaii  
4643B Waimea Canyon Dr  
Waimea, HI 96796  
808-240-0154

**Jay, Martha, LCSW**

7198 Koolau Rd  
Kilauea, HI 96754  
808-651-2499

**Leter, Suzanne K, LCSW**

3146 Akahi St  
Lihue, HI 96766  
808-634-7778

**Levy, Joan, LCSW**

*Languages: Italian; Spanish*  
310 Kihapai St  
Kapaa, HI 96746  
808-822-5488

**Scherschel, Rose M, LCSW**

4660 Iwaena Lp  
Kapaa, HI 96746  
808-635-4683

**Stoll, Karin A, LCSW**

3146 Akahi St  
Lihue, HI 96766  
808-632-2010

**Taniguchi, Lisa A, LCSW**

Hoola Lahui Hawaii  
4643 B Waimea Canyon Dr  
Waimea, HI 96796  
808-240-0155

**Winnes, John W, LCSW**

4374 Kukui Grove St Ste 102  
Lihue, HI 96766  
808-635-2494

**Winnes, John W, LCSW**

Hale Lea Medicine  
2460 Oka St Ste 101A  
Kilauea, HI 96754  
808-828-2885

**FACILITIES**

**Hospital**

**Kauai Veterans Memorial Hospital**

4643 Waimea Canyon Rd  
Waimea, HI 96796  
808-338-9431

**Samuel Mahelona Memorial  
Hospital**

4800 Kawaihau Rd  
Kapaa, HI 96746  
808-822-4961

**Hospital****Wilcox Memorial Hospital**

3420 Kuhio Hwy  
Lihue, HI 96766  
808-245-1100

**Skilled Nursing Facility****Garden Isle Healthcare**

3-3420 Kuhio Hwy Ste 300  
Lihue, HI 96766  
808-245-1802

**Kauai Care Center LLC**

9611 Waena Rd  
Waimea, HI 96796  
808-338-1681

**Kauai Veterans Memorial Hospital**

4643 Waimea Canyon Rd  
Waimea, HI 96796  
808-338-9431

**VISION****Optician****Gandia, Derelyne K.R., OD**

Garden Island Eye Care Inc  
4414 Kukui Grove St Ste 101  
Lihue, HI 96766  
808-632-2020

**Optometry****Antonino, Amanda A, OD**

*Languages: Spanish*  
Kauai Optometric Center LLC  
4-901 Kuhio Hwy Ste B  
Kapaa, HI 96746  
808-822-3733

**Belisle, Glenn P, OD**

*Languages: Ilocano; Tagalog*  
Kauai Optometric Center  
4414 Kukui Grove St Ste 101  
Lihue, HI 96766  
808-822-3733

**Belisle, Glenn P, OD**

*Languages: Ilocano; Tagalog*  
Kauai Optometric Center  
4901 Kuhio Hwy Ste B  
Kapaa, HI 96746  
808-822-3733

**Harker, Daniel B, OD**

*Languages: Spanish*  
Timothy B Crane MD Inc dba Crane  
Eye Care  
4463 Pahee St Ste 206  
Lihue, HI 96766  
808-246-0110

**Hashimoto, Layne S, OD**

4366 Kukui Grove St Ste 101  
Lihue, HI 96766  
808-246-0051

**Hashimoto, Layne S, OD**

4439 Pahee St  
Lihue, HI 96766  
808-948-9384

**Martin, Herlynn, OD**

Kauai Optometric Center LLC  
4-901 Kuhio Hwy Ste B  
Kapaa, HI 96746  
808-822-3733

**Morinaga, Stacey M, OD**

Eye Care Center of Kauai Inc  
4366 Kukui Grove St Ste 101  
Lihue, HI 96766  
808-246-0051

**Oride, Michael K.H., OD**

3170-B Jerves St  
Lihue, HI 96766  
808-245-8765

**Punzal, Joel E, OD**

3170 B Jerves St  
Lihue, HI 96766  
808-245-8765

**OTHER HEALTH  
CARE PROVIDERS****Acupuncture****Blais, Joy C, LAc**

4307 Anahola Rd  
Anahola, HI 96703  
808-769-2809

**Chiropractor****Ogawa, Ryoichi, DC**

*Languages: Japanese*  
Ogawa Chiropractic Inc  
4-956 Kuhio Hwy  
Kapaa, HI 96746  
808-822-7113

**Durable Medical Equipment (DME)****Lang, Lissa dba Hookaulike**

3727 Waha Rd  
Kalaheo, HI 96741  
808-639-9888

**Home Health****St Francis Home Care Services Kauai**

4473 Pahee St Ste N  
Lihue, HI 96766  
808-245-6430

**Therapy - Occupational****Baker, Arlene H, OT**

Kauai in Home Therapy  
401 Papaloa Rd Ste 205  
Kapaa, HI 96746  
808-652-0907

**Cockrill, Kari B, OT**

Kauai Hand Therapy  
3-3100 Kuhio Hwy C-13  
Lihue, HI 96766  
808-264-2716

**Horwood, Margaret A, OT**

Kauai Hand Therapy  
3-3100 Kuhio Hwy C-13  
Lihue, HI 96766  
808-246-2716



**Therapy - Occupational**

**Horwood, Margaret A, OT**

Kira Physical Therapy dba Ohana  
Sports Medicine  
4353 Wialo Rd Unit 9B  
Eleele, HI 96705  
808-635-5223

**Lorenz, Linda, OT**

Kauai Hand Therapy  
3-3100 Kuhio Hwy Ste C-13  
Lihue, HI 96766  
808-246-2716

**Murray, Melinda E, OT**

Kauai in Home Therapy Plus  
401 Papaloa Rd  
Kapaa, HI 96746  
808-333-3688

**Therapy - Physical**

**Allen, Ginger L, PT**

Action Physical Therapy  
4381 Kukui Grove St #3  
Lihue, HI 96766  
808-246-0144

**Backinoff, Steven H, PT**

*Languages: Spanish*  
2207 Ioela St  
Kilauea, HI 96754  
808-828-0416

**Claypoole, Cheryl D, PT**

Aloha Physical Therapy  
2460 Oka St Ste 201  
Kilauea, HI 96754  
808-828-1128

**Cottrell, Richard W, PT**

Cortell's Sports Physical Therapy  
4-1558 Kuhio Hwy Ste 4  
Kapaa, HI 96746  
808-823-9300

**Enriquez, Meynard V, PT**

*Languages: Spanish; Tagalog*  
Hawaii Sports & Balance Center  
3088 A Aukele St  
Lihue, HI 96766  
808-632-0033

**Gatling, Jeffrey W, PT**

Kira Physical Therapy dba Ohana  
Sports Medicine  
2-2488 Kaumualii Hwy  
Eleele, HI 96705  
808-335-5808

**Haraguchi, Emelia L, PT**

*Languages: Spanish*  
Kira Physical Therapy dba Ohana  
Sports Medicine  
2-2488 Kaumualii Hwy  
Kalaheo, HI 96741  
808-335-5808

**Hazelton, Thomas A, PT**

Kira Physical Therapy dba Ohana  
Sports Medicine  
2-2488 Kaumualii Hwy  
Kalaheo, HI 96741  
808-335-5808

**Jamerino, Melissa, PT**

*Languages: Spanish*  
Action Physical Therapy  
4381 Kukui Grove St Ste 3  
Lihue, HI 96766  
808-246-0144

**Jamerino, Melissa, PT**

*Languages: Spanish*  
Hawaii Sports & Balance Center  
3088 Aukele St  
Lihue, HI 96766  
808-632-0033

**Martin, Ryan M, PT**

*Languages: Spanish; Tagalog*  
Hawaii Sports & Balance Center  
3088 Aukele St  
Lihue, HI 96766  
808-632-0033

**Morisaki, Karleen, PT**

*Languages: Spanish*  
Hawaii Sports & Balance Center  
3088 Aukele St  
Lihue, HI 96766  
808-632-0033

**Nakamura, Steve, PT**

Action Physical Therapy  
4381 Kukui Grove St #3  
Lihue, HI 96766  
808-246-0144

**Pacilio, Michelle M, PT**

Kira Physical Therapy dba Ohana  
Sports Medicine  
2-2488 Kaumualii Hwy  
Kalaheo, HI 96741  
808-335-5808

**Palmer, Dana, PT**

Action Physical Therapy  
4381 Kukui Grove St Ste 3  
Lihue, HI 96766  
808-246-0144

**Palmer, Dana, PT**

Kira Physical Therapy dba Ohana  
Sports Medicine  
2-2488 Kaumualii Hwy  
Kalaheo, HI 96741  
808-335-5808

**Rego, Paula R, RPT**

Impact Sports Inc  
4381 Kukui Grove St Ste #3  
Lihue, HI 96766  
808-246-0144

**Schaal, Daniel E, PT**

Kira Physical Therapy dba Ohana  
Sports Medicine  
2-2488 Kaumualii Hwy  
Kalaheo, HI 96741  
808-335-5808

**PHARMACY****Pharmacy - Retail****Foodland Pharmacy #30 \*\***

5-4280 Kuhio Hwy  
Princeville, HI 96722  
808-826-4228

**Kapaa Pharmacy LLC \*\***

4-1543 Kuhio Hwy Ste G  
Kapaa, HI 96746  
808-822-3600

**Lifeway Pharmacy-Koloa \*\***

5330 Koloa Rd Ste 2  
Koloa, HI 96756  
808-742-7511

**Lifeway Pharmacy-Lihue \*\***

3-3295 Kuhio Hwy Ste 102  
Lihue, HI 96766  
808-245-2471

**Lifeway Pharmacy-Waimea \*\***

4643-A Waimea Canyon Rd  
Waimea, HI 96796  
808-338-0600

**Lihue Pharmacy Inc**

4491 Kolopa St Ste A  
Lihue, HI 96766  
808-246-9100

**Lihue Professional Pharmacy \*\***

3-3420B Kuhio Hwy Ste 101  
Lihue, HI 96766  
808-245-3800

**Menehune Pharmacy**

1-9665 Kaunualii Hwy  
Waimea, HI 96796  
808-338-0200

**Papalina Pharmacy \*\***

4469 Papalina Rd  
Kalaheo, HI 96741  
808-332-9130

**Westside Pharmacy \*\***

1-3845 Kaunualii Hwy  
Hanapepe, HI 96716  
808-335-5342

**Pharmacy - Chain****Costco Pharmacy #0640 \*\***

4300 Huhou St  
Lihue, HI 96766

**Longs Drug Store #7669 \*\***

4469 Waialo Rd  
Eleele, HI 96705  
808-335-0700

**Longs Drugs Store #9189 \*\***

3-2600 Kaunualii Hwy Ste 1100  
Lihue, HI 96766  
808-245-8871

**Longs Drugs Store #9952 \*\***

4-831 Kuhio Hwy Ste 500  
Kapaa, HI 96746  
808-822-4918

**Safeway Pharmacy #1209 \*\***

4-831 Kuhio Hwy  
Kapaa, HI 96746  
808-822-2191

**Wal-Mart Pharmacy #10-2308 \*\***

3-3300 Kuhio Hwy  
Lihue, HI 96766  
808-246-1822

**Pharmacy - Mail Order****Express Scripts**

Medco Health Solutions of Fort  
Worth LLC  
Kapaa, HI 96746  
800-501-6763

**Pharmacy - Home Infusion**

AlohaCare Advantage and AlohaCare  
Advantage Plus will cover your home  
infusion therapy if:

- Your prescription drug is on our formulary or you have a formulary exception.

- We have approved your prescription drug for home infusion therapy.
- Your prescription is written by an authorized prescriber.

Home infusion pharmacies specialize in the preparation of medications that are administered intravenously or by injection.

For more information, please visit our website at [www.AlohaCare.org](http://www.AlohaCare.org) or call Customer Service at 973-6395 or toll-free at 1-866-973-6395, 8 a.m. to 8 p.m., 7 days a week. TTY users call 1-877-447-5990.

**Hawaii Home Infusion Associates Ltd**

4490 Kolopa St Ste B  
Lihue, HI 96766  
808-245-3787

**Pharmacy - LTC**

Residents of a long-term care facility may access their prescription drugs covered under AlohaCare Advantage and AlohaCare Advantage Plus through the facility's long-term care pharmacy or another network long-term care pharmacy. A long-term care pharmacy provides medications to residents of long-term care facilities (such as nursing homes and residential care facilities, mental health facilities, hospices and long-term care or skilled nursing care beds in hospitals).

For more information, please visit our website at [www.AlohaCare.org](http://www.AlohaCare.org) call Customer Service at 973-6395 or toll-free at 1-866-973-6395, 8 a.m. to 8 p.m., 7 days a week. TTY users call 1-877-447-5990.

**Pharmerica #7114**

2340 Kuhio Hwy Ste 300P  
Lihue, HI 96766  
808-245-8042

## MOLOKAI

### MOLOKAI

#### CHC / CLINICS

#### Clinic - Medical Services

#### Molokai Ohana Health Care Inc

30 Oki Pl  
Kaunakakai, HI 96748

#### PRIMARY CARE, PHYSICIAN

##### Family Practice

#### Aluli, Noa Emmett, MD

39 Ala Malama St  
Kaunakakai, HI 96748  
808-553-5353

#### Stevens, Paul G, MD

39 Ala Malama St  
Kaunakakai, HI 96748  
808-553-5353

#### Stevenson, Traci L, DO

Molokai Ohana Health Care Inc  
28 Kamoi St Ste 600  
Kaunakakai, HI 96748  
808-553-5038

#### Stevenson, Traci L, DO

Molokai Ohana Health Care Inc  
30 Oki Pl  
Kaunakakai, HI 96748  
808-660-2590

#### Van Gemert, Robert, MD

Molokai Ohana Health Care Inc  
3 Oki Pl  
Kaunakakai, HI 96748  
808-553-5038

##### General Practice

#### McGuire, Daniel S, MD

*Languages: French; German; Spanish*  
130 Kamehameha Hwy  
Kaunakakai, HI 96748  
808-553-9080

#### Internal Medicine

#### Brady, Stephen R.P. Kalani, MD

*Languages: Hawaiian*  
UCERA at Kalaupapa  
1 Pawlen Rd  
Kalaupapa, HI 96742  
808-469-4380

#### Brazzel, Sandra S, MD

Molokai General Hospital Rural  
Health Clinic  
280 Home Olu Pl  
Kaunakakai, HI 96748  
808-553-3121

#### Thomas, William L, MD

Molokai General Hospital Rural  
Health Clinic  
280 Home Olu Pl  
Kaunakakai, HI 96748  
808-553-3121

#### PRIMARY CARE, NON-PHYSICIAN

##### Family Nurse Practitioner (RN)

#### Hoffman, Mary L, APRN

Ka Hoailona Rural Health Clinic  
10 Mohala St  
Kaunakakai, HI 96748  
808-553-4368

#### Houghtaling, Denise, APRN

Molokai Ohana Health Care  
30 Oki Pl  
Kaunakakai, HI 96748

#### SPECIALISTS

##### Cardiology

#### Guertler, Lee S, MD

Molokai General Hospital Outpatient  
Clinic  
280 Home Olu Pl  
Kaunakakai, HI 96748  
808-553-3121

#### Magno, Joana H, MD

Molokai General Hospital Outpatient  
Clinic  
280 Home Olu Pl  
Kaunakakai, HI 96748  
808-553-3121

##### Endocrinology

#### Mau, Marjorie K, MD

Molokai General Hospital  
280 Home Olu Pl #A  
Kaunakakai, HI 96748  
808-533-5331

##### Nephrology

#### Kaanehe, Leilani, MD

Molokai General Hospital Outpatient  
Clinic  
280 Home Olu Pl  
Kaunakakai, HI 96748  
808-553-3121

##### Obstetrics and Gynecology

#### Bhattacharyya, Eesha R, MD

*Languages: Spanish*  
280 Home Olu Pl  
Kaunakakai, HI 96748  
808-565-6919  
Podiatry

#### Pitt, Gary B, DPM

*Languages: Ilocano; Tagalog*  
280 Home Olu Pl  
Kaunakakai, HI 96748  
808-553-3121

#### Pitt, Gary B, DPM

*Languages: Ilocano; Tagalog*  
604 Mauna Loa Hwy Bldg C  
Kaunakakai, HI 96748  
808-553-3656

##### Pulmonary Diseases

#### Fiack, Christopher A, MD

Molokai General Hospital  
680 Home Olu Pl  
Kaunakakai, HI 96748  
808-585-5494

**Pulmonary Diseases****Gallacher, Thomas S, MD**

Molokai General Hospital  
280 Home Olu Pl  
Kaunakakai, HI 96748  
808-691-5494

**Ikeda, Reid K, MD**

Molokai General Hospital  
280 Home Olu Pl  
Kaunakakai, HI 96748  
808-691-5494

**Sharma, Richa, MD**

*Languages: Hindi*  
Molokai General Hospital  
280 Home Olu Pl  
Kaunakakai, HI 96748  
808-691-5494

**Surgery****Halford, Peter, MD**

Molokai General Hospital Outpatient  
Clinic  
280 Home Olu Pl  
Kaunakakai, HI 96748  
808-553-3121

**Surgery - Orthopedic****Awaya, Darin J, MD**

280 Home Olu Pl  
Kaunakakai, HI 96748

**Smith, Sydney G, MD**

Molokai General Hospital Outpatient  
Clinic  
280 Home Olu Pl  
Kaunakakai, HI 96748  
888-536-2212

**BEHAVIORAL HEALTH****Behavioral Health  
Advanced Practice RN****Rausch, Claire T, APRN**

Molokai Community Mental Health  
Center  
65 Makaena St  
Kaunakakai, HI 96748  
808-553-3691

**Behavioral Health Clinic****State of Hawaii DOH-AMHD**

65 Makaena St  
Kaunakakai, HI 96748  
808-553-3691

**Mental Health Counselor****Yamazaki-Gray, Leven R, LMHC**

Molokai Enterprises LLC  
64 Ala Manama St #1  
Kaunakakai, HI 96748  
808-553-3870  
Psychiatry

**Gise, Leslie H, MD**

Molokai Community Mental Health  
Center  
65 Makaena St  
Kaunakakai, HI 96748  
808-553-3691

**Koyanagi, Chad Y, MD**

Molokai General Hospital Outpatient  
Clinic  
280 Home Olu Pl  
Kaunakakai, HI 96748  
808-553-5121

**Patel, Sonia G, MD**

Molokai General Hospital, Outpatient  
Services  
280 Home Olu Pl  
Kaunakakai, HI 96748  
808-553-3121

**Psychology****Doty, Kelly C, PSYD**

Molokai Community Health Center  
28 Kamoi St Ste 600  
Kaunakakai, HI 96748  
808-553-4500

**Napoli, Stephanie, PSYD**

*Languages: Spanish*  
Molokai Ohana Health Care Inc  
30 Oki Pl  
Kaunakakai, HI 96748

**Rampersad, Dara N, PHD**

State of Hawaii DOH-AMHD  
65 Makena St  
Kaunakakai, HI 96748  
808-553-3691

**Seales, Allison D.S.H., PHD**

Napuuwai Clinical Services  
20 A Ala Malama Ave  
Kaunakakai, HI 96748  
808-533-8288

**Social Work (MSW)****White, Erin, LCSW**

Molokai Ohana Health Care Inc  
30 Oki Pl  
Kaunakakai, HI 96748  
808-553-5038

**FACILITIES****Hospital****Molokai General Hospital**

280 Puali St  
Kaunakakai, HI 96748  
808-553-5331

## LANAI

### VISION

#### Optometry

#### **Nagahiro, Ken, OD**

*Languages: Filipino, Other; Korean*

Molokai General Hospital Outpatient Clinic

280 Home Olu Pl

Kaunakakai, HI 96748

808-553-3121

### OTHER HEALTH CARE PROVIDERS

#### Chiropractor

#### **Chow, Ames K, DC**

*Languages: German; Japanese; Spanish*

128 Ala Malama St Rm 104

Kaunakakai, HI 96748

808-553-5057

#### Durable Medical Equipment (DME)

#### **Apria Healthcare Group Inc (DME)**

20-A Ala Mahana St

Kaunakakai, HI 96748

808-871-4267

#### **Molokai Drugs Inc (DME)**

28 Kamoi St Ste 100

Kaunakakai, HI 96748

808-553-5790

#### Home Health

#### **Caresource Hawaii**

10 N Mohala St Ste 201

Kaunakakai, HI 96748

808-553-9851

#### Therapy - Occupational

#### **Willman, Therese, OT**

Pakolea LLC

2 Kamoi St Ste 300

Kaunakakai, HI 96748

808-553-5199

#### **Wojciechowski, Suzann, OT**

Pakolea LLC

35 Mohala St

Kaunakakai, HI 96748

808-553-5199

#### Therapy - Physical

#### **Childs, Brianne R, PT**

Molokai General Hospital

280 Home Olu Pl

Kaunakakai, HI 96748

808-553-3121

#### **Hirsch, Kirsten L, PT**

*Languages: German*

Molokai Physical Therapy

30 Oki Pl Ste 202

Kaunakakai, HI 96748

808-553-3393

#### **Hirsch, Kirsten L, PT**

*Languages: German*

Na Puuwai Fitness Center

905 Kakalahale St

Kaunakakai, HI 96748

808-553-3393

#### Therapy - Speech

#### **Smith, Erin A, SLP**

Pakolea LLC

35 Mohala St

Kaunakakai, HI 96748

808-553-5199

### PHARMACY

#### Pharmacy - Retail

#### **Molokai Drugs Inc**

28 Kamoi St Ste 100

Kaunakakai, HI 96748

808-553-5790

#### Pharmacy - Mail Order

#### **Express Scripts**

Medco Health Solutions of Fort

Worth LLC

Kaunakakai, HI 96748

800-501-6763

## LANAI

### CHC / CLINICS

#### Clinic - Medical Services

#### **Lanai Community Health Center**

478 Lauhala Pl

Lanai City, HI 96763

808-565-6919

#### **Straub Lanai Family Health Center**

628 B Seventh St

Lanai City, HI 96763

808-565-6423

### PRIMARY CARE, PHYSICIAN

#### Family Practice

#### **Kauhane, Aaron D, DO**

Straub Clinic Lanai

628 B Seventh St

Lanai City, HI 96763

808-565-6423

#### **Schutte, Rachel R, DO**

Straub Clinic Lanai

628B Seventh St

Lanai City, HI 96763

808-565-6423

### Internal Medicine

#### **Humphry, Joseph W, MD**

Lanai Community Health Center

478 Lauhala Pl

Lanai City, HI 96763

808-565-6919

### PRIMARY CARE, NON-PHYSICIAN

#### Family Nurse Practitioner (RN)

#### **Field, Susan M, APRN**

Lanai Community Health Center

478 Lauhala Pl

Lanai City, HI 96763

808-565-6919

**Family Nurse Practitioner (RN)**

**Franci, Mary, APRN**  
Lanai Community Health Center  
478 Lauhala Pl  
Lanai City, HI 96763  
808-565-6919

**Hodges, Henny A, APRN**  
*Languages: Ilocano; Spanish; Tagalog*  
Lanai Community Health Center  
478 Lauhala Pl  
Lanai City, HI 96763  
808-565-6919

**Tanner, Roberta A, APRN**  
Lanai Community Health Center  
478 Lauhala Pl  
Lanai City, HI 96763  
808-565-6919

**SPECIALISTS****Cardiology**

**Cogan, John J, MD**  
Lanai Community Health Center  
478 Lauhala Pl  
Lanai City, HI 96763  
808-565-6919

**Guertler, Lee S, MD**  
Lanai Community Health Center  
478 Lauhala Pl  
Lanai City, HI 96763  
808-565-6919  
Ophthalmology

**Lee, Kenneth C, MD**  
Straub Clinic Lanai  
628 B Seventh St  
Lanai City, HI 96763  
808-565-6423

**Ono, David D, MD**  
Straub Clinic Lanai  
628 B Seventh St  
Lanai City, HI 96763  
808-565-6423

**Podiatry**

**Pitt, Gary B, DPM**  
*Languages: Ilocano; Tagalog*  
730 Lanai Ave Ste 120-122  
Lanai City, HI 96763  
808-565-7204

**BEHAVIORAL HEALTH****Behavioral Health  
Advanced Practice RN**

**Rausch, Claire T, APRN**  
Lanai Community Mental Health  
Center  
730 Lanai Ave Ste 6  
Lanai City, HI 96763  
808-565-6189

**Behavioral Health Clinic**

**State of Hawaii DOH-AMHD**  
730 Lanai Ave Ste 6  
Lanai City, HI 96763  
808-565-6189  
Psychiatry

**Balog, John F, MD**  
Lanai Counseling Service  
730 Lanai Ave Ste 6  
Lanai City, HI 96763  
808-565-6189

**Gise, Leslie H, MD**  
Lanai Counseling Service  
730 Lanai Ave Ste 6  
Lanai City, HI 96763  
808-656-6189

**Iannitello, Kathleen F, MD**  
Lanai Counseling Service  
730 Lanai Ave Ste 6  
Lanai City, HI 96763  
808-565-6189

**Psychology**

**Chambers, Serenity, PHD**  
*Languages: Spanish*  
Lanai Community Health Center  
478 Lauhala Pl  
Lanai City, HI 96763  
808-565-6919

**Chang, Robyn M, PSYD**  
Lanai Community Health Center  
478 Lauhala Pl  
Lanai City, HI 96763  
808-565-6919

**Rampersad, Dara N, PHD**  
State of Hawaii DOH-AMHD  
730 Lanai Ave Ste 6  
Lanai City, HI 96763  
808-565-6189

**Seales, Allison D.S.H., PHD**  
Lanai Community Health Center  
478 Lauhala Pl  
Lanai City, HI 96763  
808-565-6914

**FACILITIES****Hospital**

**Lanai Community Hospital**  
628 Seventh St  
Lanai City, HI 96763  
808-565-8470

**OTHER HEALTH  
CARE PROVIDERS****Durable Medical Equipment (DME)**

**Apria Healthcare Group Inc (DME)**  
Contact Person: Bill Rodgers  
808-871-4267  
Lanai City, HI 96763

**Other Health Care Providers**

*\*\*Pharmacy provides an extended day supply of medications. Contact the pharmacy for more information.*

**Therapy - Physical**

**Ching, Jonathan K, PT**

Straub Clinic Lanai  
628 B Seventh St  
Lanai City, HI 96763  
808-565-6423

**Ching, Kevin O, PT**

Straub Clinic & Hospital  
628B Seventh St  
Lanai City, HI 96763  
808-565-6423

**Hoang, Bao Ngoc B, PT**

Straub Clinic Lanai  
628 B Seventh St  
Lanai City, HI 96763  
808-565-6423

**Muraoka, Jensen S, PT**

Straub Clinic Lanai  
628B Seventh St  
Lanai City, HI 96763  
808-565-6423

**Olmstead, Lindsay A, PT**

Straub Clinic Lanai  
628 Seventh St  
Lanai City, HI 96763  
808-565-6423

**Palmer, James E, PT**

Straub Clinic Lanai  
628B Seventh St  
Lanai City, HI 96763  
808-565-6423

**Silsby, Jessica R, PT**

Straub Clinic Lanai  
628 B Seventh St  
Lanai City, HI 96763  
808-565-6423

**PHARMACY**

**Pharmacy - Retail**

**Straub Lanai Family Health Center -  
Pharmacy**

628 B Seventh St  
Lanai City, HI 96763  
808-565-6423

**Pharmacy - Mail Order**

**Express Scripts**

Medco Health Solutions of Fort  
Worth LLC  
Lanai City, HI 96763  
800-501-6763

INDEX			
#			
5 Minute Pharmacy Kalihi LLC **	86		
5 Minute Pharmacy LTC LLC	90		
A			
Aaronoff, Michael C, MD	23	Allen, Ginger L, PT	140
Abbott, Lisa J, APRN	12	Allen, Jonathan W, MD	94
Abdul-Ghani, Ayman, MD	47	Allen, Terilyn Y, LCSW	67
Abe, Derrick K, OD	70	Alling, Holly B, SLP	108
Aberhart, Jennifer D, PT	104	Aloha Eye Clinic, Ltd	96
Abeyta, Carlos R, MD	113	Aloha House Inc	99
Ablan, Danilo N, MD	42	Aloha Medical Supplies	
Aboyoussef, Mohamed M, MD	43	and Services Inc	127
Abrams, Lew J, PHD	101	Aloha Medical Supply Inc	76
Abshier, Virginia A, MD	6	Aloha Nursing & Rehab Centre	70
Abundo, Manuel A, MD	44	Aloha Surgical Center	103
Academy Foot Center of Hawaii	41	Alonzo, Calvin, OD	70
Achaval, Maria F, PSYD	59	Alquero, Edward A, MD	1
Acklin, Joseph D, PSYD	59	Altaha, Ramin, MD	95, 96
Acoba, Jared D, MD	32, 135	Altura, Aaron M, MD	95
Acquaro, Franco, PHD	123	Aluli, Noa Emmett, MD	142
Acuna, Harry M, MD	6	Alvarez, Elenita V, MD	23
Adachi, Kristi, MD	38	Ambrocio, Deryll U, MD	43
Adair-Leland, Jean F, PHD	59, 60	Ambrose, Timothy K, PHD	124
Adams, Christina K, MD	1	Ammerman, Stacy R, DO	95, 96
Adams, Dale E, MD	6	Anae, Allen F, MD	44
Adrian, Celeste S, MD	95	Andaya, Cheryl K.C., PSYD	60
Advanced Diabetic Solutions LLC	76	Anderson, John R, DC	104
Advanced Prosthetics & Orthotics		Anderson, Theodore B, PT	104
of The Pacific	76	Andl, Stephen, MD	109
Aeby, Tod C, MD	23	Andrus, Jason M, MD	100
Agsalda-Rosenbush, Vanessa M, MD	1	Ann Pearl Care Home Inc	70
Aguiar, Roger, LMHC	54	Antonino, Amanda A, OD	139
Agullana, Leila M, MD	11	Apoliona, Nicole, MD	91
Ah Loy, Ronald D, MD	116	Apria Healthcare Group Inc	
Ahn, Gary W, MD	6	(DME)	144, 145
Ahokovi, Melanie K, PSYD	60	Arakaki, Linda T, OD	70
Ahsan, Samina, MD	19	Arakaki, Melanie A, MD	109
Akaka, Jeffrey L, MD	55	Archer, Tiffany J, AMD	13
Akana, Cheyenne T, LCSW	67	Armitage, Carinthia U, LCSW	67
Akau, Cedric K, MD	40	Arruda, Nolan P, MD	92
Akina, Kristen M N M, MD	1	Asato, Laurie Y N, MD	23
Aki, Robert K, DPM	41	Atebara, Neal H, MD	33
Akiyama-Bevett, Yasuko, LMHC	54	Atkinson, Robert E, MD	48
Aldcroft, Alison E, PT	78	Atta, Derek M, PT	78
Alex, Brendan R, PT	128	Au, Gong H, LAc	75
Alicante, Evelyn, LCSW	67	Augustin, Gary C, LMFT	53
Alligayyu, Darryl A, MD	6	Aukai III, Joseph, PT	78
		Austin, Ayda A, PHD	60
		Austin, Bea R, PSYD	124
		Austria, Antonia, MD	55
		Avery, Rebecca, LCSW	125
		Avilla-Delaney, Emma B, MD	23, 24
		Avino Jr, Attilio, DPM	41
		Awaya, Darin J, MD	48, 143
		Awaya, Heather R, MD	24
		Azama, Sheri L, OT	77
		B	
		Backinoff, Steven H, PT	140
		Baclig, Godofredo B, MD	6
		Badawi, Ramy A, MD	14
		Bade, Ernest L, MD	109
		Badua, Marina A, MD	6
		Baile, Betsy J, LCSW	67
		Bailey, Fahy H, PHD	137
		Baize, Kevin N, OD	70
		Baker, Arlene H, OT	139
		Balason, Jean M, PT	78
		Baldwin, Howard T, LCSW	125
		Baliad, Val B, MD	6
		Balmores, Kerrie B, PSYD	60
		Balog, John F, MD	100, 145
		Baloy, Gabino L, MD	6
		Banik, Donald M, DO	55
		Ban, Jennifer C, OT	104
		Ban-Nix	127
		Barbarosh, Howard G, MD	94
		Barber, Wayne, MD	38
		Barham, Martha J, PHD	60
		Barrilleaux, Coral L, LCSW	125
		Barthlen, Gabriele M, MD	22, 116
		Bartholomew, Marguerite Lisa, MD	24
		Bartolone, Frank, PSYD	60
		Bass, C.P. Kelly, PHD	101
		Baston, Daniel P, APRN	94
		Baumel, Lee N, MD	55
		Bautista-Torres, Joanne A, PSYD	60
		Baybayan, Carmen M, MD	5
		Bay Clinic Inc	109
		Beach, Dena L, PT	128
		Beamer, Milton D, PT	78
		Beamis, John F, MD	42
		Beck, Anna Maria, LCSW	67
		Beck, Henry A, PSYD	60
		Behjati, Khosrow R, MD	23
		Behling, David P, MD	24
		Belcher, Daniel H, MD	113
		Belisle, Glenn P, OD	139
		Bellamy, Julia C, LCSW	67
		Bell, Christina L, MD	1
		Bell, Stephanie M, LCSW	67
		Belmonte, Glorifin L,	



## INDEX

MD	55, 100, 122, 137	Brittain, Matthew D, LCSW	125	Cary, Cynthia L, LCSW	102	
Beltone Hearing Aid Center	133	Brizzolara, Shawna S, MD	24	Cashen, Allen S, PT	78	
Bennett, Michael D,		Brookes, Kylie, MD	96	Cassen, Joyce H, MD	33	
MD	33, 96, 117, 118	Brouwers, Gerald M, PHD	60	Castle Professional		
Berger-Chen, Sloane W, MD	24	Brown, Carmen V, MD	117	Center Pharmacy **	86	
Bessinger, Glenn T, MD	16	Brown, Carol A, MD	122	Castro, Michael P, MD	32	
Betwee, Jon, MD	101	Brown, Frances H.I., PHD	61	Cataract & Vision Center of Hawaii	33	
Beuret, Terry S, PSYD	60	Brown, Genotra D, LMHC	54	Cazin, Antoine J, MD	5	
Bhattacharyya, Eesha R, MD	24, 142	Brown, Irving, MD	92	Cecilio, Salvador B, MD	48	
Bieda, Edward D, PSYD	60	Brown, Joel D, MD	20	Century Square Pharmacy	86	
Biedel, Anne E, MD	91	Brown, Kimberly J, PT	78	Chacon, Jacqueline Y, APRN	13	
Big Island Medical Inc	127	Brown, Michael G, PT	128	Chaitra, Sharada, MD	115	
Big Island Optical - Hilo	127	Brown, Robert J, PHD	137	Chambers, Joseph W, MD	94	
Big Island Optical - Kamuela	127	Brunel, Wiley, MD	44	Chambers, Serenity, PHD	145	
Big Island Substance		Buenconsejo, Lee E, MD	1	Chan, Clayton K, MD	55	
Abuse Council	52, 121	Buesa, Reginald G, MD	92	Chan, Denis, MD	7	
Bilancieri, Joanna M, PT	78	Buffenstein, Alan A, MD	55, 101	Chang, Ann L, MD	25	
Birch, Douglas K, DPM	98	Bunn, Mikiko Y, MD	24	Chang, Duane A, OD	71	
Biuk-Aghai, Elisabeth N, MD	136	Burger, Laura A, OT	104	Chang, Jason C, MD	40	
Blaisdell-Brennan, Helen K, MD	55	Burgess, Lawrence P, MD	38	Chang, Julie A, MD	42	
Blais, Joy C, LAc	139	Burkhalter Jr, William E, MD	40	Chang, Kyle, PSYD	61	
Blake, Randall C, MD	51, 137	Burton, Melvin D, MD	98	Chang, Linda, MD	22	
Blalock, Elizabeth U, MD	22	Bush, Elizabeth, APRN	121	Chang, Michael M, MD	123	
Blancas, Donna, PT	104	Byno, Ashley, MD	96	Chang, Miriam M, MD	2	
Blandamer, Mildred A, APRN	52	<b>C</b>			Chang, Robyn M, PSYD	61, 145
Blankfield, Carolyn V, LCSW	125	Cachola, Erlinda M, MD	6	Chang, Rosemarie S, MD	25	
Blum, Barry, MD	120	Cadaoas, Conrad K R, PT	78	Chang, Spencer K.Y., MD	48	
Blum, Gary T, MD	48	Cadinha, Roma S.K., LCSW	67	Chang, Vivian K, MD	97	
Bochkarev, Victor P, MD	119	Callahan, Catherine A, LCSW	67	Chang, Willis J.K.W., MD	20	
Bodenstab, William, MD	137	Callan, John P, MD	42	Chan, Michael W, MD	47	
Bornemann, Michael, MD	18	Camacaylan, Jonathan S, PT	128	Chan, Nora M.Y., OD	71	
Bossert, Jenifer K, OD	70	Camara, Gina Lyn C A, PSYD	61	Chan, Pon-Sang S, MD	14	
Botje, Genelle M, PT	128	Camara, Jorge G, MD	33	Chapman, Susan, MD	25	
Boughanem, Jay J, MD	120	Canete, Danelo R, MD	14	Charlton, Kimberly A, MD	55	
Bradley, Stephen P, MD	5	Capatch, Frank, LCSW	125	Chasen, Arthur B, MD	98	
Brady, Stephen R.P.		Capati, Chrissy A, DO	109	Chatkupt, Surachat, MD	134	
Kalani, MD	6, 142	Carcamo, Alex S, MD	16	Chatkupt, Surachat, MD	134	
Braginsky, Nafanua S, APRN	12	Carerresource Hawaii	76, 144	Chavez, Deborah M, PHD	124	
Brandt, Daniel F, MD	43, 98	Carlson, Bobbi, PSYD	61	Chee, Percival H.Y., MD	34	
Bratton, Joseph C, PHD	124	Carlson, Christopher R, PT	128	Chen, Bruce, MD	25	
Braun, Daniel J, MD	5	Carlson, George L, MD	99	Chen, Grant L Y, MD	7	
Brazzel, Sandra S, MD	142	Carlson, Barry S, MD	55	Chen, Janny H, MD	7	
Breithaupt, Mark D, PHD	101	Carney, Michael E, MD	25	Chen, Jen-Cheng R, MD	14	
Brencick, Janice M, APRN	121	Carpenter, Dee Ann L, MD	6, 7	Chen, Kevin, MD	25	
Brennan, Jerry M, PHD	60	Carpenter, Rick A, DO	118	Chen, Ming, MD	34	
Bressem, Michael R, PHD	60	Carp, Gerald D, MD	96, 97	Chen, Nancy, MD	34	
Bridge, Michael J, PHD	60	Carrier, Hillary H, APRN	94	Chen, Sam, MD	136	
Briones, Maria B, PHD	137	Carter, Nick C, PT	128	Cheng, Minolu R, MD	112	
Bristol, Rodrigo G, MD	5	Carter, Stephen W, LMHC	122	Cheng, Shiuh-Feng, MD	21	

Cheong, Hausen, MD	7	Chung, Eric Y.S., MD	44	Cummings, Thomas A, PHD	61
Chesne, Edward L, MD	14	Chung, Gwendolyn P, MD	25	Cunanan, Angel C, MD	7
Cheung, Alan H, MD	44	Chung, Heath H, MD	20	Curtis, Lisa C, PT	79
Cheung, Margaret K, MD	34	Chung, Jeffrey H, MD	17	<b>D</b>	
Chihara, Tyler A, DPM	135	Chung, Mark W.R., MD	2	Dang, Andrew W.Y., MD	7
Childs, Brianne R, PT	144	Cisneros, Erin, PSYD	101	Dang, Michael H, MD	50, 99
China, Todd J, MD	7	Clark, Deborah L, LCSW	68	Dang, Nicholas C, MD	50, 119, 136
Chinatown Pharmacy **	86	Clark, Jean-Paul, MD	25	Dang, Tyronne, MD	7
Chinen, Carla L C, PT	78	Clark, Li-Duen, MD	25	Dang, William M, MD	14
Chinen, Deane C, PT	78	Clark, Todd K, PT	78	Dao, Franklin V, MD	25
Chinen, Sheri Y, MD	18	Clason, Stephen E, MD	34	Dao, Leland, DO	2
Ching, Baron K F, MD	7	Claypoole, Cheryl D, PT	140	Dasalla, Vanessa S, PT	79
Ching, Diane L, MD	11	Claypoole, Keith H, PHD	137	Data-Chun, Melissa L, LCSW	68
Ching, Donna S.Y., MD	55	Clear, James P, DC	127	D'Auteuil, Victoria A, PT	104
Ching, Douglas E, MD	98, 136	Clear, Jenni, DC	127	Dauway-Williams, Emilia, MD	136
Ching, Jonathan K, PT	78, 146	Clute, Rose M, APRN	52	D'Avanzo, Tanya J, PHD	61
Ching, Kevin O, PT	146	Cockrill, Kari B, OT	139	D'Avella, Maria C, LMFT	100
Ching, Shannon Y, AUD	14, 133	Cogan, John J, MD	14, 145	Davide, Carolina D, MD	2
Ching-Endow, Chelsea K, MD	7	Cohen, Cindy, APRN	114	Davidson, Raymond L.L., MD	56, 123
Chinn, Herbert K.W., MD	51	Cohen, Julie R, LMFT	53	Davis, Cedric E, MD	110
Chinn, Ramona G, APRN	52, 53	Coleman, Colette L, SLP	86	Davis, David P, PHD	124
Chock, Ghislaine D, APRN	25	Convalescent Center of Honolulu	70	Davis, Geoffrey V, MD	34
Chock, Ronald, MD	38	Cooper, Kimberly J, PSYD	124	Dawson, John, MD	113
Choe, Unpok J, MD	113	Cordero, Antonio B, MD	48	Day, John W, MD	110
Cho, Jonathan, MD	32	Corner Pharmacy **	86	Dean, Charles R, OD	71
Chong, Blane K, MD	2	Coschignano, Deanna M, PHD	101	Deaton, Marcia, PHD	61
Chong, Clayton D, MD	32	Costco Pharmacy #0011 **	88	De Laughter, James M, APRN	94
Chong-Hanssen, Damien K, MD	132	Costco Pharmacy #0119 **	108	De Leon, Jose C, MD	7
Chong, Jared J L, PT	78	Costco Pharmacy #0120 **	88	Delos Reyes, Carl L, MD	50
Chong, Reuben H, LCSW	67	Costco Pharmacy #0140 **	130	Del Rosario, Nestor I, MD	7
Choubard, Kirsten, LCSW	67	Costco Pharmacy #0485 **	88	Denny, Aileen E, MD	135
Chow, Ames K, DC	144	Costco Pharmacy #0640 **	141	Derauf, David D, MD	2
Chow, Dominic C, MD	7	Costco Pharmacy #1038 **	88	Derbes, Lawrence J, MD	14
Chow, Gregory H, MD	38	Coster, Julie A, PT	78	Derbes, Lawrence J, MD	14
Chow, Michael I, MD	47	Cottrell, Richard W, PT	140	Desai, Niraj S, MD	134
Choy, C. Galen, MD	20, 134	Couturier, Alton J, PHD	137	DeSalvo, Anthony T, MD	116
Choy, Stephen S F, PHD	61	Cox, Constance A, MD	34	De Silva, Alan C, MD	113
Christensen, Kevin P, MD	38	Craig, Dana Kai, PT	128	Devilbiss, Laura C, MD	2
Christensen, Kristin A, PSYD	61	Crane, Timothy, MD	135	Dichner, Mark D, PHD	61
Christensen, Susan M, MD	2	Crawford, Johnette L, MD	109	Didomizio, Daniel, AMD	115
Christenson, Elizabeth C, MD	2	Crawford, Scott N, MD	48	Diep, Emily, MD	7
Chrysalis Institute	56	Crosby, Vickie L, APRN	115	Dinh, Chuong, DO	38
Chu, Douglas F, MD	34	Crosier, Janet M, PT	128	Diniega, Leticia G, MD	25
Chumley, Keith T, MD	91	Crouch, Ronald, PHD	61	Dirusso, Jessica M, PT	79
Chun, Andrea M, LCSW	67	Crow, David S, MD	98	Dizon, Maureen I.G., PT	79
Chun, Bernard K, MD	2	Crowley, Dennis M, MD	40	Doddapaneni, Sasikanth, MD	56
Chun, Bradley A, MD	7	Crowley, Lori, PT	79	Dodge, Stephanie A, PHD	124
Chun, Hingson M, MD	14	Cruz, Rodni N, MD	96	Domingo, Shirley R R, MD	44
Chun, Kathryn M, PHD	61	Cumes, Jeffrey W, PHD	124	Don, Andrew, MD	98

## INDEX

Donaugh, Doede D, DO	110	Emura, Steven T, MD	26	Foodland Medicine	
Donkervoet, John C, PHD	61	Endaya, Maria M.R., PT	79	Cabinet - Kamuela **	130
Donnelly, Peter R, MD	2, 110	Endo, Edwin Y, OD	71	Foodland Medicine	
Donovan, Daniel J, MD	48	Eng, Lawrence M, AUD	94	Cabinet - Makawao **	108
Don Quijote		Engel, Winslow S, MD	7	Foodland Pharmacy #30 **	141
Pharmacy - Kaheka **	86	Enns, Gregory M, MD	19	Foodland Pharmacy #37 **	86
Don Quijote		Enomoto, Julie M, PT	79	Foodland Supermarket Ltd **	86
Pharmacy - Waipahu **	86	Enriquez, Meynard V, PT	140	Ford, Joshua J, PSYD	61
Doo, Gene, MD	38	Erdem, Guliz, MD	20	Foti, Philip R, MD	43, 119
Dorheim, Tracy A, MD	99	Esaki, Paul T, MD	132	Fowler, Kevin J, PT	79
Dos Santos, Brian, LAc	75	Evans, Samuel J, MD	42	Fox, Everts C, MD	56
Doty, Kelly C, PSYD	101, 143	Everline, Clayton A, MD	32	Francisco-Natanauan, Pia H, MD	13
Douban, Summer G, MD	133	Ewing, Christine M, OD	71	Francl, Mary, APRN	145
Douglas, John P, MD	34	Ewing, George M, MD	13	Frank, Jennifer E, MD	2
Drazin, Thomas, MD	22	Express		Franson, Aimee, PSYD	61
Driesel, Terri L, PT	104	Scripts 90, 108, 131, 141, 144, 146		Frattarelli, John L, MD	26
Driscoll, Daniel B, MD	97, 118			Frattarelli, Leighann C, MD	26
Drood, Jeffrey M, MD	94	<b>F</b>		Frauens, Anne M, LCSW	68
Drouilhet, John H, MD	34	Fabian, Erika, PT	104	Friedman, George J, PHD	101
Druger, George L, MD	42	Fahy, Carol A, PHD	61	Frye, Elizabeth A, PT	79
Duarte-Hernandez,		Faison-Olson, Lucinda, LMFT	122	Fujii, Dirk V, OD	71
Mealiinani C, OD	127	Falzarano, John S, MD	18	Fujii, Shayna S, PSYD	62
Duerler, Amy J, APRN	94, 114	Fam, Laura M, LMHC	54	Fujimoto-Busse, Raydeen M, MD	26
Duerler, Timothy S, MD	91, 110	Fan, Fong-Liang, MD	44	Fujimoto, Chrystie K, MD	26
Duke, Lisa A, PHD	61	Fan, May Jian Nian, LAc	75	Fujimoto, David K, OD	71
Dumas, Kelli A, LCSW	125	Faris, Jay R, MD	91	Fujimoto, Kevin L, PSYD	62
Dundas, Charles G, MD	110	Faulkner, Alan R, MD	34	Fujinaka, Miles S, OD	71
Dung, Michael D, MD	7	Feldman, Aileen M, OD	71	Fujioka, Russell S, MD	27
Dusinski, Allison M, PT	104	Felix, Agnes N, PHD	61	Fujioka, Terry Ann T, PHD	124
Dykema, Matthew S, DO	110	Fergusson, David J, MD	14, 15	Fujisaki, James C, OD	71
Dy, Robert M, DO	18	Fernandes, Ritabelle, MD	7	Fujita, Nathan G, MD	27
<b>E</b>		Ferrer, Pedro (Pete), PT	104	Fujita, Wayne, MD	16
Eads, Jenny Q, APRN	114	Festerling, Buddy K, MD	111, 113	Fujiyoshi, Carol A, MD	134
Eager, Beverly, LCSW	138	Fiack, Christopher A, MD	119, 142	Fuke, Kimberly R, LCSW	68
East Oahu Medical Center Clinic	1	Fields, Kenneth H, LMHC	100	Fukuda, Raine G, MD	51
Eastwood, Pratibha S, PHD	61	Field, Susan M, APRN	144	Fukumoto, Jon S, MD	20
Easy Clinic Lab & Rx Shop **	108	Fiestas, Christine E, SLP	86	Fulmer, Daniel C, DPM	135
Ebesugawa, Ian S, MD	117	Finger, Kimberly M, LCSW	125	Funai, John T, MD	133
Ebesutani, Jenny R, PSYD	61	Fischberg, Daniel J, MD	39	Furuike, Alvin N, MD	43
Ede, Roger C, OD	71	Fisher, Jane S R, PHD	61	Furumoto, Nancy L, MD	44
Edwards, Gary A, MD	34, 97	Flora, Constante "Paul" J, MD	133	<b>G</b>	
Efstation, James F, PHD	124	Flores, Ariel Justin Q, PT	79	Gabriel, Roswitha E, PT	105
Elam, Reid P, PT	79	Flores, Shirleen S, PT	79	Galindo, Benedicto R, MD	5
Elder, Donald R, MD	110	Florimonte, Jason M, MD	2	Gallacher, Thomas S, MD	43, 143
Elisala, Bobbie L, APRN	12	Flynn, Bret W, MD	19	Galpin, Peter, MD	98, 99
Elizaga, Fortunato V, MD	7	Foley, Michael E, LCSW	138	Gamboa, Benjamin T, MD	92
El-Jabali, Fayssal, DO	34, 97, 118	Foley, Stephen T, MD	26	Gamby, Tanya E, PHD	138
Emerson Egginton, Erin P, DO	110	Fong, Dale S.N., OD	71	Gandia, Derelyne K.R., OD	139
Emiliano, Sherilynn Y, LMHC	54	Fong, Dana L, PT	79	Ganel, Jose A, MD	21
		Fong, William L T, MD	26		

Garber, Alexander, MD	48	Greig, James D, MD	44, 45	Harpstrite, Jeffery K, MD	48, 120	
Garcia, Daniel B, MD	92	Grekin, Jay L, MD	17	Harris, Ellen D, APRN	12	
Garcia, Michelle F, PT	79	Grief, Mark W, MD	45	Hart, Chari Y.T., MD	16	
Garden Isle Healthcare	139	Griffith, Don G, MD	97	Harter, Teresa D, APRN	94	
Garrett, Catherine, PSYD	62	Grimm, Charlotte, APRN	115	Hartman, William A, MD	116	
Gatling, Jeffrey W, PT	140	Grobe, James L, MD	18	Haruno, Malcolm M, MD	43	
Gau, Ly, DO	113	Grunstein, Lev, MD	97	Hashimoto, Ann Marie, SLP	86	
Gee, Stephen S, MD	34	Guay, Peter F, PHD	62	Hashimoto, Don M, PHD	124	
Geiger, Cynthia A, PT	79	Guerrero, Anthony P, MD	11, 12, 54	Hashimoto, Layne S, OD	139	
Gelsomino, Amanda M, PT	128	Guerrero, Reuben C, MD	33	Hashimoto, Scott S, PSYD	62	
Genio, Dominador D, MD	111	Guertler, Lee S, MD	15, 142, 145	Hassell, L. Harrison, MD	95	
Gerard, Dianne M, PHD	138	Guild, Jeffrey A, OD	103	Hastings, Eleanor R, MD	20	
Gerber, Mark S, MD	48	Guiwa, Reymund A, PT	105	Hawaiian Islands Medical Corp	76	
Getschmann-Padua, Rebecca L, PSYD	62	Gunter, Patricia A, MD	117	Hawaii Counseling & Education Center Inc	53	
Giasolli, Anthony R, MD	111	Guo, John S, MD	56	Hawaii Family Health Inc	111	
Gicana-Vocalan, Chuchi, MD	56	Gutermuth, Kristen M.N., MD	92	Hawaii Home Infusion Associates Ltd	141	
Gierlach, Elaine L, PHD	62	Gutteling, Edward, MD	120	Hayashi, Glenn N, MD	27	
Gift, Cori A, LCSW	68	Guzman, Ma Rosario C, MD	91	Hayashi, Kagehito, MD	18	
Gilbertson, David L, PHD	101	<b>H</b>			Hayashi, Michael S, MD	45
Gillmore, John J, OD	103	Haack, Dennis J, MD	132	Hayes, Jonifer, RPT	80	
Gilstein, Kenneth W, PHD	138	Haiku Pharmacy	108	Haynes (Drood), Heather, MD	92	
Gino, Alissa M, LMHC	54	Haines, James G, MD	99	Hazelton, Thomas A, PT	140	
Gise, Leslie H, MD	101, 143, 145	Hale Hoola Hamakua Hospital	126	Heacock, Stephanie M, PT	80	
Glamb, Roman, MD	17	Hale Hoola Hamakua Hospital (SNF/ICF)	127	Heaster, John A, MD	123	
Glazier, Steven S, MD	48	Haleiwa Family Health Center	1	Heidari, Shireen O, MD	96	
Glenn, Dale M, MD	2	Haley, Amanda F, MD	8	Heintz, Perry G, MD	56	
Gochu, Jonathan C, MD	18	Halford, Peter, MD	45, 143	Hellreich, Philip D, MD	17	
Goding, Richard B, MD	135, 136	Hall, James E, PHD	138	Helms, Eric C, MD	117	
Godley, Joanne, MD	18	Hall, Susan L, PHD	138	Hemmings, Daphne E, MD	45	
Godwin, Katherine K, OT	77	Hamakua Family Pharmacy Inc**	130	Hendrix, Carol J, PSYD	124	
Goh, Jodi P, MD	7	Hamakua Health Center	109	Herana Jr, Nestor C, MD	8	
Goldberg, Harold L, MD	137	Hamilton, Patrick E, MD	99	Hermosura, Isidro P, PSYD	62	
Goldberg, Margaret E, LCSW	102	Hana Community Health Center	91	Hernandez, Anthony C, MD	8	
Go, Lovely Mona Grace V, PT	80	Hanawahine, George L, PHD	62	Hernandez-Ing, Jane B, MD	43	
Goodale, Richard M, MD	132	Haning, William F, MD	52	Herrera, William, MD	116	
Goshima, Cyril K, MD	8	Hankins, Steven A, MD	2	Heslinga, Dan, MD	2	
Govindarajan, Parthasarathy, MD	116	Hansen, Bruce A, PHD	124	Hew, Edward Y, MD	23	
Gozun, Fortunata N, MD	2	Harada, Don T, DC	76	Hibscher, John A, PHD	124	
Gozun III, Benjamin V, MD	2	Harada, Russell N, MD	47	Hicks, Cindy L, DPM	41	
Graham, Anjalie R, APRN	114	Harada, Tammie L, PT	80	Hida, Yvette N, OD	71	
Graham, Jere M, APRN	137	Harada, Wendi N, OD	71	Higa, Brandon T, PT	80	
Gramlich, Edwin P, MD	123	Haraguchi, Emelia L, PT	140	Higa, Hugo, MD	34	
Granada, Steven, MD	92	Hara, Kevin S, MD	43	Higa, Nicole A, MD	8	
Granda, Jr., Henry, LCSW	138	Harding, Charles T, PSYD	62	Higgins, Ilona L, MD	117	
Grattan, Mark T, MD	50	Harker, Daniel B, OD	139	Higuchi, Carl M, MD	33, 117	
Gray, Michelle A, OT	77	Harker, Melani, MD	117	Higuchi, Carl M R, OD	103	
Grebe, Werner H, MD	44	Harman, Matthew M, PT	105	Higuchi, Kelli C, OT	77	
Gregoire, Lisa A, PT	105	Harmeling, Stefan C, MD	111, 113			

## INDEX

Higuchi, Kyle H, PT	80	Houk, John H, MD	8	Ishikawa, Christine C, OD	71
Hiller, William Douglas, MD	120	Howard, Sarah A, MD	111	Ishimoto, Kathy A.K., OD	72
Hill, Michelle L, DC	75	Howell, Sarah M, MD	17	Island Cardiac Centers LLC	15
Hill-Rom Company Inc	76	Hozaki, Brian H, PT	105	Island Medical Care Inc **	86
Hilo Family Medicine	109	Huang, Christopher T, MD	27	Ito, Leslie Y, MD	47
Hilo Medical Center	126	Huang, Katie H, MD	45	Iwasaki, Mark K, PT	80
Himes, Eleanor, LCSW	102	Hubler, Lloyd D, MD	137	Izuka, Byron H, MD	49
Hirai, Dianne N, PT	80	Hufano, Linda D, PHD	62	<b>J</b>	
Hirakami, Lynda A, APRN	114	Huggler, Tina M, PT	105	Jackson, Tad, MD	136
Hiraoka, Mark K Y, MD	27	Hughes, Jason J, DO	8	Jacob, Deborah A, PT	105
Hiraoka, Susan S, DPM	41	Hughey, Raina S, APRN	100	Jacob, Michael, PT	105
Hirata, Greigh I, MD	27	Hui, Jackie Wai Ting, APRN	12	Jacobs, Karl F, PSYD	101
Hirata, Heather J, APRN	114	Hui Malama Ola Na Oiw	109	Jahraus, Timothy, MD	116
Hirohata, Edson T, AUD	14	Huja, Birendra S, MD	8	Jain, Surabhi, MD	39
Hiroshige, Jo Ann, PT	128	Humphrey, William T, MD	2	Jamerino, Melissa, PT	140
Hirota, Brandon K, MD	22	Humphry, Joseph W, MD	113, 144	Jamila, Christina M, MSW	68
Hirsch, Kirsten L, PT	144	Hussian, Frances R, APRN	122	Janssen, Heidi N, PT	105
Hirsch, Wendi M, PHD	62	Huynh, Ann L, PHD	63	Jaques, Lynda H, PSYD	63
Hiura, Timothy S, MD	2	Huynh, Thanh V, MD	33	Jay, Martha, LCSW	138
Hiu, Sharon K, DO	2	Hwang, Irene, MD	3	Jenkins, C Mitchell, MD	133
Hla, Mya M, MD	56	Hyland, Rachel S, PT	80	Jenkins, Tyrie L, MD	35
Hoang, Bao Ngoc B, PT	146	Hyman, Robert A, MD	56	Jernaill, Dawn D, PT	105
Hobin, Yukako N, APRN	12	<b>I</b>		Jessop, Ruby, LAc	75
Hodel, Carl F, MD	32	Iadeluca-Myrianthis, Carol, PT	128	Jinbo, Kimberly K A, OD	72
Hodges, Henny A, APRN	145	Iannitello, Gary, MD	98, 99	Jinbo-Labuguen, Janelle SN, APRN	12
Hoffman, Mary L, APRN	142	Iannitello, Kathleen F, MD	101, 145	Jiuliano, John A, MD	49
Hogan, Jeanne R, PHD	62	Iao, Haunani M, PSYD	101	Joaquin, Nicanor F, MD	8
Ho, Jessica M, PT	80	Ichiyama-Kong, Colleen M, OD	103	Johnsen, Samuel E.W., MD	92, 93
Holcomb, Aisha B, PT	80	Ignacio, Elizabeth M, MD	48	Johnson, Derek S, DO	137
Hollander, Robert B, MD	111	Ignacio, Lawrie A, PSYD	63	Johnson, Johhna G, PT	80
Holter, Teri L, LCSW	102	Igno, Fritzie R, MD	8	Johnson, Robert C, MD	111
Holt, Rae S, MD	34	Iizuka, Katsuya A, MD	3	Johnson, Royal G, MD	19
Honda, Jay K, OD	127	Ikeda, Reid K, MD	143	Johnson, Sidney M, MD	45
Honda, Julie I, OD	127	Ikeguchi, Mari, MD	18	Jones, Cathleen R, LCSW	68
Hong, Robert A, MD	16	Ikehara, Richard T, MD	27	Jones, David R, MD	6
Hoogasian, Lisa M, PT	105	Ilar, Maria, MD	8	Jones, James W, MD	95
Hoola Lahui Hawaii/Kauai Community Health Center	131	Inaba, Michiko, MD	19	Jordan, Christopher A, MD	136
Hope Inc	53	Ines, Alfred A, MD	45	Judd, Daniel B, MD	49
Hopewell, Natividad C, APRN	13	Ines, Esther T, APRN	12	Jun, Christy M, MD	3
Hopkins, Heather, MD	135	Ing, Darcy, PSYD	63	Jung, David A, MD	113
Ho, Reginald C, MD	33	Ing, Malcolm R, MD	34	Jun, Joong Won, LAc	75
Horne, Robert A, PHD	138	Ingenito, Christina M, MSW	125	<b>K</b>	
Horn, Mary C, PSYD	62	Inouchi, Tracie M, OD	71	Kaaihue, Joachin, LMFT	53
Horst, Thomas, MD	91	Inouye, David S, MD	45	Kaanehe, Leilani, MD	21, 142
Horton, Jamie R, PHD	62	In, Peter A, MD	123	Kaan, Kenneth T, MD	49, 99, 137
Horwood, Margaret A, OT	139, 140	Iopa, Rachelle, PT	80	Kaawaloa, Jerem N, MD	111
Hostetter, Gayle, PHD	62	Ireland, James H E, MD	21	Kabbur, Prakash M, MD	39
Houghtaling, Denise, APRN	142	Ishihara, Derrick K, PT	80	Kahale, Desrae K, LMHC	54
		Ishihara, Jon M, OD	71		

Kahi Mohala	70	Kau Family Health Center	109	Klein, Robert E, DC	127
Kahuku Hospital Pharmacy **	90	Kauhane, Aaron D, DO	3, 144	Kmart Pharmacy #7478 **	88
Kahuku Medical Center	70	Kau Hospital	126	Kmart Pharmacy #7480 **	88
Kai, Mutsuoki, MD	56	Kau, Kenneth K H, MD	3	Kmart Pharmacy #7488 **	108
Kai, Wesley J, MD	15, 115	Kau, Melvin E, OD	72	Kmart Pharmacy #7680 **	88
Kajioka, Eric H, MD	20, 95, 116	Kawaguchi, Eric H, PT	81	K Mart Pharmacy #7683 **	130
Kakugawa, Terri E, DO	3	Kawahara, Kaye K, MD	33	Kmart Pharmacy #9430 **	88
Kaku, Toshio R, MD	39	Kawelo, Roxanne M, MD	27	Knight, Stephen E, MSW	125
Kalathil, Sumokh C, MD	18	Kaya, Bradley, PT	81	Knox, Mark A, MD	111
Kalauawa, Elliott J, MD	8	Keaau Family Health Center	109	Koenig, Matthew A, MD	22
Kalihi-Palama Health Center	1	Kealoha-Beaudet, Claren K, PSYD	124	Koff, Irwin H, MD	6
Kamaka III, Joseph K, MD	93	Keast, Kristin M, PHD	63	Kogan, Shari L, MD	19
Kamehameha Pharmacy **	130	Keeney, Tawn I, MD	113	Kohala Hospital	126
Kamemoto, Lori E, MD	27	Keller, Howard I, MD	8	Koike, Catherine M, PT	81
Kaminskas, David A, MD	22	Kelly, Lili E, MD	56	Kokame, Gregg T, MD	35, 97, 135
Kamiyama, Eren M, LMFT	53, 54	Kelly, Russell S, MD	8	Kokua Kalihi Valley Comprehensive Family Services	1
Kam, Jeffrey C, MD	14	Kemble, Stephen B, MD	56	Koli, Abhijeet V, MD	15
Kam, Saba B, APRN	12	Kennedy, James M, PHD	102	Kollmorgen, Rodger, MD	123
Kan, Darryl M, MD	49	Kennedy-Pocock, Kyle K, PT	81	Komai, Carol L, PT	81
Kaneshige, Jason, MD	38	Kepler, Kenneth B, MD	93	Kona Community Hospital	126
Kaneshiro, Bliss E.K., MD	27, 134	Kessel, Bruce, MD	27	Kona Community Hospital Pharmacy	131
Kaneshiro, Lisa A K, PSYD	124	Khan, Zubeida S, MD	17	Koo, Joseph K, MD	21
Kang, Mark H, MD	56	Kheng, Liliane L, MD	133	Koolauloa Community Health & Wellness Center Inc	1
Kang, Raymond Y, MD	6	Kia, Laverne A, MD	8	Koolauloa Pharmacy **	86
Kaniho, June S, OT	127, 128	Kiehl, Julia A, LCSW	68	Koolau Pharmacy **	86
Kao, John A, MD	16	Kikuchi, Brandon L, DC	76	Koranda, Nicole M, OT	128
Kapaa Pharmacy LLC **	141	Kikuchi, Kyle K, PT	81	Kortvelesy, J. Scott, MD	35
Kapiolani Medical Center for Women & Children	70	Kikugawa, Kelsey R, PT	81	Kosel, Sandra J, PHD	102
Kaplan, Aaron S, PHD	63	Kim, Elizabeth A S, MD	3	Kou, Michael J, PHD	63
Kapolei Professional Pharamacy **	86	Kim, Kyung T, LAc	76	Kowalick, Thomas NJ, PT	105
Ka Punawai Ola	70	Kim, Marshall T, MD	35	Kowalski, Michael, MD	96
Karas, Stefan E, MD	35	Kim, Oksuk M, MD	56	Koyanagi, Chad Y, MD	56, 123, 143
Kariel, Sasha, PHD	63	Kim, Robert J, MD	20, 27	Kozohara, Sheri, OD	72
Kashiwabara, Dean I, PT	81	Kim, Seungtai P, MD	56	KPHC Pharmacy **	86
Kashiwa, Kellen K.K., OD	72, 103, 127	Kimball, Michael W, MD	116	Kravetz, Richard J, PHD	63
Katayama, Sheri Y, PT	81	Kimoto, Gary T, MD	28	Krebs, Clara T, MD	132
Kato, Bichha N, DO	91	Kimura, Malia S H, PT	105	Krenelka, Stacey D, LCSW	102
Kato, Glenn Y, OD	72	King, Joanne H, LCSW	102	Kristofich, John P, MD	15, 133
Kato, Kevin K, MD	93	King, Steven A, DPM	98	Krome, Jennifer F, APRN	114
Kato, Kibert T, OD	72	Kinimaka, Teri-Ann C, LCSW	68	Kruger, Marc E, MD	43
Katsura, Bruce S, MD	40	Kinoshita (Yokoyama), Lori C, APRN	94	KTA Pharmacy - Kamuela **	130
Kauai Care Center LLC	139	Kirchner, Kenneth R, PHD	124	KTA Pharmacy - Puainako	130
Kauai Medical Clinic	131, 132	Kirkpatrick, Sharon L, LCSW	68	KTA Super Stores **	130
Kauai Veterans Memorial Hospital	138, 139	Kiss, Susan, PSYD	63	Kuakini Medical Center	70
Kauai Veterans Memorial Hospital/West Kauai Clinics	132	Kitagawa, Mari A, PT	81	Kubo, Brian T, OD	72
		Kiyota, Heide P, PHD	63	Kubo, Neal M, OD	72
		Klein, Cynthia J, LCSW	68		

## INDEX

Kubo, Todd T, MD	6	Latter, William E, DC	104	Lee, Worldster S, MD	35
Kuchenbecker, David A, MD	51	Lattimer, Douglas Gary, MD	51	Lehman, Carl W, MD	9
Kugler, Greta L, PHD	138	Lau, Clifford K, MD	49	Leialoha, Cheryl L, MD	28
Kuhio Pharmacy **	86	Lau, Gerald E, MD	119	Leigh, Fiona J, MD	100
Kuhn, Brigitte F, DPM	41	Lau, H. Lorrin, MD	9	Leite-Ah Yo, Harvelee H, PT	129
Kulaya, Diana E, PT	81	Lau, Jeffrey M, MD	32, 50	Lencinas, Claudio L, MD	9
Kunimoto, Allan R, MD	35	Lau, Khan G.W., OD	72	Leong, Michael A, OD	103
Kunimura, Shaun M, PT	81	Lau, Lavay, PHD	63	Lerand, Filiesha T, SLP	129
Kuniyoshi, Gary G, MD	43	Lau, Rhiana La, MD	40	Lerner, Stuart D, MD	3
Kunz, Kevin, MD	121	Lau, William K, MD	21	Leter, Suzanne K, LCSW	138
Kuo, Philip H, MD	3, 8	Laviola, Anita L, LCSW	102	Leu, Susan, MD	17
Kuo, Timothy TC, MD	18	Lawler, Sharon S, MD	9	Levister, Raymond L, PHD	63
Kurahara, David K, MD	44	Lawson, Marva L, MD	57	Levitz, Inesa, MD	3
Kurap, John M, MD	111	Leahi Hospital	70	Levy, Joan, LCSW	138
Kurata, Lance M, MD	8	Leckova, Katarina, MD	134	Lewan, Richard B, MD	132
Kuriyama, Dawn K, MD	3	Ledesma, Darcy S, PT	105	Lew, Henry L, PHD	63
Kurohara, Kevin K, MD	111	Ledward, Shawna L, PSYD	63	Lewis, Lloyd, Jr. L, MD	134
Kurokawa, Karla K, PT	105	Lee, Brandon W, MD	35	Lewis, Megan M, APRN	114
Kurosawa, Julie J, PT	81	Lee, Christina K, MD	3	Liao, Peggy M, MD	35
Kurosawa, Michael N, MD	8	Lee, Colin D, MD	94	Liao, Xiaogang, MD	3
Kuszmider, Rudolf J, MD	56	Lee, Curtis, MD	116	Liberato, Beverly A, LCSW	125
Kuwabara, Dennis M, OD	72	Lee, Damon F, MD	3	Liem, Leon K, MD	48
Kuwada, Scott K, MD	18	Lee, David T.W., DO	15	Lifeway Pharmacy-Koloa **	141
Kwan, Siuling Y, MD	3	Lee, Dennis D, MD	123	Lifeway Pharmacy-Lihue **	141
Kwan, Yvonne Y, MD	8	Lee, Devon A, PSYD	124	Lifeway Pharmacy-Waimea **	141
Kwee, Sandi A, MD	23	Lee, Jeffrey J.K., MD	49, 120	Li, Gaylyn G, MD	28
<b>L</b>		Lee, John C, MD	28	Li, Mei, LAc	76
Labbe, Joline L, APRN	12	Lee, J. Sunghyun, MD	43	Lihue Pharmacy Inc	141
Lai, Chang D, MD	8	Lee, Karsten, OD	103	Lihue Professional Pharmacy **	141
Lai, Cherilyn S, OD	72	Lee, Kenneth C, MD	35, 145	Liliha Healthcare Center	70
Lai, James C, MD	35, 97, 135	Lee, Laurie B, MD	9	Lim, Anthony R, MD	117
Lakhani, Avani, MD	96	Lee, Malia-Susanne L, MD	3	Lim, Check N, LCSW	68
Lakkis, J.L. (Jay) A, MD	95	Lee, Mark C, MD	9	Lim, Djon Indra, MD	115
Lambeth, James, MD	117	Lee, Matthew C, OD	72	Lim, Eddie A, MD	9
Lam, Carlos B, MD	8	Lee, Michael K, DPM	41	Lim, Herbert L, MD	18
Lam, Jason T P, MD	3	Lee, Priscilla T, LCSW	125	Limm, Whitney M, MD	45
Lampitoc, Perlita B, MD	12	Lee, Rachel, MD	15	Lin, Jeffrey M, MD	4
Lamport-Hughes, Nancy C, PHD	63	Lee, Robin Y, MD	51	Lin, Ken C, MD	35
Lanai Community Health Center	144	Lee, Ronald O, MD	9	Lin, Stephen E, MD	28
Lanai Community Hospital	145	Lee, Seung J, MD	39	Lind, Christopher K, MD	123
Lane, Daniel J, PHD	102	Lee, Shay J, MD	23	Lindsey, Martha, AMD	94
Lange, Chandroutie P, LAc	127	Lee, Stephen C K, MD	51	Liow, Kore K, MD	22
Langella, Maisha, OD	103	Lee, Sung B, MD	22	Lipetz, Mark D, MD	93
Langeron, Pierre Y, MD	93	Lee, Timothy L, MD	135	Lippert, Christina S.K., LMFT	54
Lang, Lissa dba Hookaulike	139	Lee-Ching, Richard, MD	111	Littler, Susan J, MD	134
Lanser, Jr, Robert D, LCSW	102	Leet, Arabella I, MD	49	Liu, Alfred J, MD	39
Lanson, Edward S, MD	133	Leeward Integrated		Liu, Randal J, MD	20, 134
Lareaux, Robert L, DPM	41	Health Resources LLC	70	Liu, Timothy, LMHC	54
Latimer, Renee W, APRN	52	Leeward Oahu Pharmacy **	87	Liu-Tom, Tina (Hsin-Tine), PHD	63

Lockette, Kevin F, PT	81, 82	Longs Drug Store #9300 **	88	Maldini, Gregorio, MD	45
Loewenherz, Linda R, PT	129	Lorenz, Linda, OT	140	Malloy, Sharon M, LCSW	68
Loichinger, Michelle S, MD	35, 118	Lorenzo, Cedric Sf, MD	45, 119, 136	Maniquis-Smigel,	
Lokahi Treatment Centers	121	Lorenzo, Pia Marie S, MD	9	Liza M, MD	40, 119
Longs Drugs Store #3059 **	108	Lo, Samuel C, MD	35	Mannick, Elizabeth E, MD	18, 98
Longs Drugs Store #4463 **	88	Lothian, Jennifer B, MD	57	Manuwai, Joddy I, LMHC	54
Longs Drugs Store #4492 **	108	Loui, Bennett Y C, MD	9	Mapson, Shirley, LCSW	102
Longs Drugs Store #4496 **	108	Loui, William S, MD	33	Maresca, Michael K, PT	82
Longs Drugs Store #04728 **	88	Louie, Henry W, MD	50	Marian, Grace M, MD	101
Longs Drugs Store #5368 **	130	Louise, Catherine, LCSW	125, 126	Mariani, Aurora C, MD	9
Longs Drugs Store #6870 **	130	Love, Aimee L, LMHC	122	Marquette, Catherine A, APRN	114
Longs Drugs Store #6889 **	88	Lowenthal, Dawn-Amrita, LMFT	100	Marriage and Family Therapy	122
Longs Drugs Store #6928 **	88	Lowry, John D, MD	4	Martinez, Lorian T, SLP	86
Longs Drugs Store #7920	88	Lucas, James R, MD	115	Martinez, Raymond J, DO	132
Longs Drugs Store #9164 **	88	Lu, Eloise, LCSW	68	Martin, George M, MD	95
Longs Drugs Store #9182 **	88	Lui, Kevin K.Y., OD	72, 73	Martin, Herlynn, OD	139
Longs Drugs Store #9185 **	88	Luke, Stanley Cm, PHD	63	Martin, Robert L, MD	112
Longs Drugs Store #9189 **	141	Luk, Selene M, DO	57	Martin, Ryan M, PT	140
Longs Drugs Store #9206	88	Lum, Arthur M, PT	82	Martyak, Anthony P, MD	35
Longs Drugs Store #9220 **	88	Lum, Jennifer P, MD	28	Marumoto, Jay M, MD	49
Longs Drugs Store #9227 **	130	Lum, Jeremy J, MD	17	Marvin, Kenneth S, MD	115
Longs Drugs Store #9228 **	88	Lum, Kristina L, PSYD	64	Marvit, Roben A, PHD	64
Longs Drugs Store #9249 **	130	Lum, Wayne Y, MD	9	Masaki, Melanie J, OD	73
Longs Drugs Store #9259	88	Lundblad, Nancy W, MD	118	Mastroianni, Robert P, MD	92
Longs Drugs Store #9275 **	88	Lunnon, Carrie P, PHD	64	Masuda, Elna M, MD	47
Longs Drugs Store #9303 **	108	Lutkevich, Connie M, MD	136	Mathias, Deborah L, MD	92
Longs Drugs Store #9317	88	Ly, Micki N, MD	95	Mathis, Robert T, MD	134
Longs Drugs Store #9620 **	130	Lyons, Cynthia K, PT	129	Matsu, Courtenay R, MD	57
Longs Drugs Store #9653 **	89	Lyons, James F, MD	28	Matsubara, Cindy M, PT	82
Longs Drugs Store #9663	108	Lyons, Samuel D, MD	98	Matsuda, Gerald M, OD	73
Longs Drugs Store #9671 **	89			Matsukawa, Robin I, MD	9
Longs Drugs Store #9813 **	89	<b>M</b>		Matsumoto, Ken, MD	57
Longs Drugs Store #9825 **	89	Ma, Gabriel W, MD	49	Matsumoto, Paul K, PT	82
Longs Drugs Store #9835 **	89	Mabini, Maria R, MD	57	Matsumoto, Roy Y, OD	73
Longs Drugs Store #9864 **	89	Mabutas, Jhoanna D, MD	9	Matsumoto, Roy Y, OD	73
Longs Drugs Store #9877 **	108	MacDonald, Malcolm, MD	112	Matsunaga, Janice, MD	17
Longs Drugs Store #9890 **	89	Machida, Stuart K, OD	73	Matsuoka, Joan, RN	76
Longs Drugs Store #9936 **	131	Machi, Junji, MD	45	Matsuo, Leon P, MD	113
Longs Drugs Store #9952 **	141	MacIntyre, Evelyn R, MD	93	Matsuura, Don T, MD	115
Longs Drugs Store #9953 **	89	Madsen, Kimberly A, MD	35, 118	Matsuura, Peter A, MD	120
Longs Drugs Store #9954 **	89	Maeda, Jennifer M, OD	127	Matsuura, Wade M, PT	82
Longs Drugs Store #9955 **	89	Maeda, Thomas H, MD	35	Matsuyama, Gerald N, OD	73
Longs Drugs Store #9956 **	89	Magliulo, Anthony F, MD	9	Maui Medical Group Inc	91
Longs Drugs Store #9988 **	89	Magno, Joana H, MD	15, 142	Maui Memorial Medical Center	103
Longs Drug Store #1904 **	130	Makawao Town Pharmacy **	108	Mau, Kathryn M.H., OD	73
Longs Drug Store #2362 **	130	Makini, Henry L, OD	73	Mau, Marjorie K, MD	142
Longs Drug Store #2406 **	130	Makino, Hiro, MD	15, 16	Mauna Kea Medical Services	127
Longs Drug Store #07098 **	130	Malama I Ke Ola Health Center	91	Maunakea, Mei Lin, LAc	76
Longs Drug Store #7669 **	141	Malana, Glenda V, MD	9	Maupin, Margaret A, APRN	133
		Malate, Emily K, LCSW	126	Mauro IV, Charles T, MD	116



## INDEX

McCaffrey, D. (David) Scott S, MD	28	Mina Pharmacy #9 (LTC) **	131	Morris, Gregory B, DPM	41
McCarthy, Michael R, PT	82	Mina Pharmacy #10	130	Morris, Paul T, MD	45, 46
McCartin, Richard T, MD	28, 29	Mina Pharmacy #11 **	87	Motohiro, Jon H, LMFT	54
McClellan, Wayne K, PSYD	64	Mina Pharmacy #12 **	87	Mott, Kevin J, MD	17
McCoy, Kristine I, MD	112	Mina Pharmacy #15	108	Moy, Bonnie Y, OT	77
McDevitt, Timothy F, MD	35	Minn, Carol E, MD	57	Moy, Ronald L, MD	17
McDonald, David R, MD	134	Mirides, Christina M, PT	82	Moya, Jana-Macy H, LMFT	54
McGaff, Jade (Patti) L, MD	117	Misailidis, Soojean C, PHD	64	Muana, Owen V, MD	133
McGill, Kevin T	127	Miscovich, Scott J, MD	6	Murakami, Jana K, OD	73
McGrath, Suwan, APRN	101	Mishra, Shalini, MD	57	Muraoka, Jensen S, PT	82, 146
McGuire, Daniel S, MD	142	Mistr, Susannah K, MD	36, 97, 118	Murata, Clarence Y, OD	73
McKenna, Gerald J, MD	123	Mitchell, Michelle A, MD	112	Murphy, Alvin, MD	57
McKim, Carol L, PHD	64	Mitchell, William H, MD	93	Murphy, Jay M, MD	135
McLary, Joseph C, AMD	13	Mitsunaga, Dave A, MD	9	Murray, Joseph Michael, MD	132
McLaughlin, Tina L, PSYD	64	Mitsunaga, Kyle A, MD	49	Murray, Melinda E, OT	140
McMann, Michael A, MD	35	Mitsunaga, Morris M, MD	49	Murray, Patrick, MD	49
McNally, Peter S, MD	29	Miyamoto, Cory T, MD	18	Murray, Scot A, MD	134
Medical Arts Clinic	1	Miyamoto, Robin E S, PSYD	64, 102	Musgrave, James E, MD	40, 135
Medical Clinic Inc	4	Miyashiro, James S, MD	4	Muto, James E, MD	95
Medina, Luz P, MD	96	Miyashiro, Linda A, MD	136	Myers, Kelly E, LCSW	69
Medipharm Pharmacy #2 **	87	Miyashiro, Michelle H, MD	20	Myers, Marcia A, LMHC	54
Medipharm Pharmacy LLC **	87	Mizoguchi, John T, OT	104	Myers, Mary K, PHD	64
Mee, Caroline, MD	4	Molokai Drugs Inc	144	Myhre, John L, PSYD	64, 102
Mee-Lee, Denis, MD	57	Molokai General Hospital	143	Myrianthis, Nicolas, PT	129
Melcher, Kirsten, PT	82	Molokai Ohana Health Care Inc	142	<b>N</b>	
Melish, John S, MD	18	Mols, David J, PT	82	Naai, David A, MD	21
Memon, Khalid U, MD	57	Momohara, Tammy-Lee K, OT	77	Nada, Aaron K, MD	21
Menehune Pharmacy	141	Montell, Edwin M, MD	116	Nadamoto, Wayne K, MD	49
Menezes, Melinda J, MD	132	Montemayor, Andrew G, MD	40	Nademane, Koonlawee, MD	95
Mersereau, Edward A, LCSW	68	Montemayor, Michelle K.W., PT	82	Nagahiro, Ken, OD	73, 144
Mettias, Magdy A, MD	9, 43	Moon, Julie S, PT	82	Nagasaka, Diane, MD	92
Meurs, Wanda G, MD	113	Moon, Timothy H, OD	73	Nagashima, Tadao, MD	119
Meyer, Margaret L, MD	120	Moore, Alison D, MD	29	Nagata, Craig B, PT	82
Mickey, John V, MD	9	Moore, John W.M., MD	39	Nahulu, Linda B, MD	58
Mikami, Susan Hjt, MD	57	Moore, Natalie, LCSW	126	Nakagawa, Earle H, OD	73
Miki-O'Donovan, Satoko, LMHC	100	Moreno-Cabral, Carlos E, MD	47	Nakagawa, Kazuma, MD	22
Miller, Hart L, MD	112	Moreno, Conrad W.K., PHD	64	Nakagawa, Todd K, OD	73
Miller, Laura C, MD	22	Mori, Hayato, MD	49	Nakamoto, Beau K, MD	22
Miller, Todd A, MD	51	Morifuji, Marc, AMD	94	Nakamoto, Karen J, MD	117
Milne, Phillip A, MD	95	Morigawara, Kai I, PT	82	Nakamura, David Y, MD	112
Minaglia, Steven M, MD	29	Morikawa, Jon H, MD	29	Nakamura, Dean S, MD	47
Mina Pharmacy **	87	Morinaga, Stacey M, OD	139	Nakamura, Reid M, PT	82
Mina Pharmacy #1 **	87	Morioka, Scott S, MD	40	Nakamura, Steve, PT	140
Mina Pharmacy #2 **	87	Morisada, Meri-Mika, MD	12	Nakano, Gordon M, MD	33
Mina Pharmacy #4 **	87	Morisaki, Karleen, PT	140	Nakashima, Melanie K, OD	73
Mina Pharmacy #5 (LTC) **	131	Morita, Jennifer E, APRN	12	Nakasone, Cass K, MD	49
Mina Pharmacy #6 **	130	Morita, Michon, MD	48	Nakasone, Ken A, MD	29
Mina Pharmacy #7 (LTC) **	90	Morita, Shane Y, MD	45	Nakasone, Kenneth T, PT	82
Mina Pharmacy #8 **	87	Morley, Dina T, LCSW	68	Nance, Tracy L, SLP	129, 130

Napoli, Stephanie, PSYD	143	Ogino, Kathleen A.L., PT	83	Pacific Women's Care LLC	30
Nardin, George F, MD	36	Ohana Hearing Center of Hawaii	115	Pacilio, Michelle M, PT	140
Nash, David L, PHD	64	Ohashi, Adrienne A, PT	83	Paeste, Rosalo M, MD	10
Nathan, Jeffrey H, PHD	64	Ohtani, Robb K, MD	29	Pahang, Mark G, PT	83
National Seating & Mobility Inc	76	Oishi, Andrew J, MD	46	Pahoa Family Health Center	109
Neal, Randolph D, MD	58	Oishi, Calvin S, MD	49, 50	Paia Pharmacy **	108
Neal, Toby W, LCSW	103	Okada, Annabelle A, MD	36	Palafox, Neal A, MD	4
Needels, Terri L, PHD	64	Okado, Manami, MD	46	Palalay, Melvin P, MD	33
Nekoba, Ashlee C, MD	9	Oka, Loreli K, MD	116	Palazzo, Michael J, APRN	52
Nekomoto, Jeffrey S, DO	9	Okamoto, James K, MD	4	Pali Momi Medical Center	70
Nelson, James H, MD	51, 121, 137	Okamura, Eryle T, OD	73	Palmer, Dana, PT	140
Nemechek, Robert W, MD	49	Okamura, Gary Y, MD	50	Palmer, James E, PT	83, 146
Netzer, Harold R, DO	135	Okazaki, Ian J, MD	20	Palozzi, Ann Mary, PSYD	64
Netzer, R Craig, MD	132	Oki, Alan N, MD	44	Paltin, Samuel J, DO	123
Neudorf, Howard F, MD	4	Okimoto, Edward E, MD	10	Panebianco (Cox), Amber, PT	106
Neufeldt, Suzanna, PT	82	Okumoto, Jenelyn A, PT	83	Panetta, James D, DO	19
Neuhaus, John P, MD	54	Olaru, Eliza C, MD	22	Pang, M Pierre, MD	36
Newbill, Daniel C, MD	39	Olderr, Timothy F, MD	40	Papalina Pharmacy **	141
Newkirk, Lucretia P, APRN	114	Oliveira-Gray, Jill M, PHD	64	Papastergiou,	
Newsom, Christie A, PT	106	Olkowski, John D, MD	36, 97, 118	George I, MD	36, 97, 118
Newtown Square Pharmacy **	87	Olmstead, Lindsay A, PT	146	Papst, Alan R, MD	30
Ng, Eugene W, MD	36, 118	O'Malley, Heather M, PT	83	Paris, Estelle, MD	101
Ng, Roland C K, MD	21	Omori, Jill S, MD	4	Parker-Dias, Joan S, APRN	53
Nicol, Donald E, MD	6	Omphroy, Carlos A, MD	36	Park, Kelly A, PT	83
Nikaitani, Donald K, MD	113	Omura, Priscilla L, SLP	108	Park, William I, MD	120
Nishi-Gormely, Marilyn J, PT	129	Ona, Fernando V, MD	19	Parsa, Fereydoun Don, MD	50
Nishino, Kentaro, MD	19	OnCare Hawaii Inc	33	Pascual, Grace, DPM	41
Nishi, Steven M, MD	29, 96, 117	Onishi, Annelie E, MD	92	Patel, Sonia G, MD	58, 143
Nishizawa, Guy M, OD	73	Ono, Arlene S, OT	77	Patrick, Patricia C, MD	123
Nitta, Frederick, MD	117	Ono, Craig M, MD	50	Paul, Mary L, MD	133
Noguchi, Hiroji, MD	46	Ono, David D, MD	21, 22, 116, 145	Paul, Susan D, MD	113
Nomura, Ryan Y.A., MD	40	Onopa, Janet K, MD	10	Pavao, Maile A, LCSW	126
Nordyke, Thomas J, MD	10	Oride, Michael K.H., OD	139	Payam, Ahoora, MD	10
Norquist, Elsie C, PT	106	Orinion, Ernesto A, MD	10	Payne, Diane S, MD	120
North Hawaii Community		Oroku, Kyle Y, OD	73	Peck, Joel S, MD	58
Hospital	126	Ortiz, Jana D, PHD	64	Pediahealth Corp dba Kulana	
North Hawaii Community Hospital		Oshima Drug **	130	Malama	70
(Waimea Women's Center)	109	Oshiro, Ernest K, OD	74	Pedro, Don D, PSYD	64, 65
		Oshiro, Shari Ann T, MD	40	Pedro, Patrick P, MD	46
<b>O</b>		Otaka, Dean K, MD	4	Peebles, Lawrence A, MD	120
Oberst, Leslie M, MD	95, 115	Otoshi, Christopher K, PT	83	Peers, Garry B, MD	51
Obey, Taylor E, PT	106	Otto, Clifton S, MD	36, 97, 118	Pei, Kevin Y, MD	46
O'Brien, Debra A, LCSW	69	Ouchi, Kip S, PT	83	Pekala, Richard, MD	113
Ocean View Family Health Clinic	109	Oyama, Ian, MD	29, 30	Pendleton, Michael L, MD	112
O'Connor, Rory V, MD	95	Ozaki-Morishige, Carlene Y, OD	74	Penner, Steven J, MD	132
Oesch, Shannon D, LCSW	69			Perez, Karlene M, LCSW	69
Ogawa, Ryoichi, DC	139			Perez, Mark H, PT	83
Ogawa, Shozo, MD	10	<b>P</b>		Perlas, Maria, MD	112
Ogihara, Makoto, MD	46	Pacific Eye Center	135	Peroff, Ronald, MD	39
Ogilvie, Patrick D, MD	132	Pacific Health Pharmacy	90		
		Pacific Island Medical	76		

## INDEX

Perreira, Tammie N, PSYD	65	Ponichtera, Lisa B, LMFT	100	Ratanasit, Arlene, MD	37	
Perry, James C, MD	39	Poon, Kimble, MD	15, 115	Rausch, Claire T, APRN	52, 53, 99, 121, 137, 143, 145	
Peskin, Edward, MD	117	Pope, Rachael N, SLP	108	Raymond, Tanya L, PT	83, 106	
Peters, Angela M, PT	106	Porter, Heather H, APRN	13	Ray, Susan J, LMFT	54	
Peterson, David J, PT	106	Portis, Jon M, MD	36	Realica, Buenaventura E, MD	10	
Pham, Catherine N, PT	83	Poston, Lee M, PT	106	Rediger, Glenn A, MD	10	
Pharmacare	90, 131	Potter, Thomas S, MD	134	Reed, Victoria K, PSYD	124	
Pharmacare #1 **	87	Powell, George E, MD	95	Regala, Christopher A.T., MD	39	
Pharmacare #2 **	87	Prager, Douglas A, MD	23	Rego, Paula R, RPT	140	
Pharmacare #3 **	87	Prangnell, Tiffany G, PT	106	Relles, Natalie L, MD	4	
Pharmacare #5 **	87	Prather, Lyla C, MD	10	Remmers, Millynette L.M., OD	74	
Pharmacare #6 **	87	Pratt, Angela M, MD	30	Renwick, Deborah R, LMFT	122	
Pharmacare #7 **	87	Preston, Elizabeth C, APRN	114	Ressler, Robert A, PHD	124	
Pharmacare International Inc (Pharmacy) **	87	Preston-Pita, Hannah K, PSYD	65, 102, 124	Retina Associates of Hawaii	37	
Pharmacare LTC	90	Price, Alan, PHD	65	Retina Consultants of Hawaii Inc	37	
Pharmacare No. 8 **	87	Price, Monica M, MD	10	Reyes, Shaun C, PT	83	
Pharmacy - Home Infusion	141	Prier, Gregory A, DO	58	Rezentes III, William C, PHD	65	
Pharmacy - LTC	141	Prince Kuhio Pharmacy II **	87	Rhee, Steven S, DO	37	
Pharmacyone **	87	ProCare Pharmacy LLC dba Careplus CVS/Pharmacy #2915	87	Rhoades, George F, PHD	65	
Pharmerica #4245	90	Professional Plaza Pharmacy	87	Rhodes, Clifford, MD	97	
Pharmerica #4248	109	Promed Inc	76	Ricalde, Arleen A, MD	93	
Pharmerica #7114	141	Pruitt, Joy, SLP	130	Ricardo, Richard F, MD	12	
Pharmerica #044681	89	Puana, Lynn W, MD	39, 119	Richardson, Tracey M, MD	112	
Pharmerica #056286	131	Puapong, Devin P, MD	46	Ridao, Richard A, MD	10	
Pharmerica I	90	Puna Pharmacy **	130	Ridley, David E, LMHC	122	
Pickard, Sandra, LCSW	126	Punzal, Joel E, OD	139	Rietfors, Justin A.J., PT	83	
Pien, Brian C, MD	10	<b>Q</b>			Riezman, Alan, OD	74
Pien, Ethan, MD	58	Quality Medical Supply Corp	76	Riklon, Sheldon, MD	4	
Pien, Francis D, MD	10	Quarton, Gardner Jr., MD	135	Rimm, Michael L, MD	100, 101, 122	
Pierce, Joshua, MD	120	Queen Emma Clinics	1	Ritchie, Lourdes, LMFT	100	
Pierce, Shantelle L, PT	106	Queen's Pharmacy POB III **	87	Roberts, Kathleen B, PT	106	
Piianaia, Christopher K, DC	76	Quilloy, Barry R K, PT	83	Robertson, Thomas J, LCSW	69	
Piianaia, Devan, APRN	114	Quinn, Cynthia L, LMFT	54	Roberts, Riggs B, MD	101	
Pillbox Pharmacy **	87	<b>R</b>			Robinson, Bernard, MD	48
Pillen, Bart L, PHD	65	Rahall, Ann M, MD	30	Robinson, Dana M.K., OT*	77	
Pinho, Susan M, OT	77	Ralston, Tyler C, PSYD	65	Robinson, Diane M, LMFT	122	
Pishchalenko, Oleksandr M, MD	19	Ramayya, Meera S, MD	119	Robison, Bradley S, PHD	65	
Pitt, Gary B, DPM	41, 142, 145	Ramerth, Teresa S, MD	123	Rocha, Frederico G, MD	30	
Pixler, Mary G, MD	133	Ramo, Vicente S, MD	4	Rodriguez, Amy T, MD	136	
Platte, Ursula, LMFT	100	Ramos, Antonio D, MD	10	Rogers, Dilworth Thomas, MD	98	
Plaza Pharmacy **	87	Ramos-Yoshida, Alice, APRN	13	Rogoff, Steven M, MD	132	
Plechaty, George, MD	36	Rampersad, Dara N, PHD	102, 143, 145	Rohlf, Nathaniel M, PT	83	
Podach, Patricia J, MD	96	Randolph, Michelle L, MD	134	Rohozinski, Eric, PT	106	
Pohlman, Floyd H, MD	135	Ranken, Kevin M, PSYD	102	Rojales, Redentor C, MD	30	
Pollard, Thomas W, DO	43	Rao, Surendra D, MD	134	Romero, Ray R, MD	22	
Ponce, Sherylee T, LMFT	137			Roney, Peter A, MD	37	
Ponder, Reagan, MD	30			Roscoe, David R, PHD	65	
Pond, Ted L, LCSW	126			Rosenblum, Andrew M, MD	95, 115	

Ross, D. Gwendolyn, MD	123	Hospital	138	Sharipova, Elena G, MD	58
Rossi, Peter W, MD	22	Sander, Jessica, PT	106	Sharma, Richa, MD	143
Rostau, Robert J, DC	127	Sangalang, Joseline C, MD	58	Sharsh, Eleanor L, LMFT	54
Rounds, Michael J, PT	84	Santiago, Lyric L, MD	121	Shaw, Jenny G, LMHC	100
Rovinsky, David, MD	50, 137	Santos-Ocampo, Alberto S, MD	44	Shear, Warren K, PT	107
Rowan, Linda J, MD	40	San Tun, Sabine E, MD	112	Sheetz, David A, MD	98
Rowland, Marguerite A, LCSW	103	Sasaki, Cari R, OD	74	Shein, Jean, MD	135
Royce, Fred H, MD	10	Sasaki, Satoko E, PT	84	Shen, Edward N, MD	15
Roytman, Timur M, MD	51	Sato, Darrin A, LCSW	69	Sherrer, Larry K, MD	135
Ruben, Samuel M, MD	133	Sato, Dean T, MD	51	Shigaki, Dorothy, MD	10
Rubenstein, Susan R, PHD	102	Sato, Janel S, OD	74	Shigezawa, Glenn S, OD	74
Rudlowski, Peter P, MD	58	Sato, Renee L, MD	30	Shiigi Drug	130
Ruecker, David R, MD	123	Sato, Ronson J, MD	43	Shikuma, Cecilia M, MD	11
Ruidas, Luukia, MD	92	Sato, Stanley K, OD	74	Shikuma, Craig Y, MD	113
Russell, Christopher R, AMD	115	Satta, Sukchai N, MD	113	Shikuma, Neal J, MD	15, 116
Russell, Shauna K, PT	106	Sattler, Linda G, PSYD	102	Shimabukuro, Joann L, PSYD	65
Russo, Michael B, MD	23, 116	Sauer, Philip A, PT	129	Shimabukuro, Kristin K, OD	74
Ruth, Marylee, AUD	14	Savala, Michael, MD	30	Shimabukuro, Ned K, PT	129
<b>S</b>					
Sable, David L, MD	134	Schaal, Daniel E, PT	140	Shimizu, Annette A, PHD	65
Sabnani, Lovina H, DO	119	Scheper, Stephen M, DO	40	Shimizu, Michele M, MD	112
Saelinger, Donald A, MD	19	Scherschel, Rose M, LCSW	138	Shinder, Teresa L, DO	12
Safeway Pharmacy #0201 **	89	Schlather, Timothy Charlie, LCSW	103	Shirai, Brandon K, MD	32
Safeway Pharmacy #0220 **	108	Schlemmer, Conchita V, LCSW	69	Shiraishi, Mari A, MD	44
Safeway Pharmacy #1209 **	141	Schmalle-Jacobs, Traci L, OD	74	Shitabata, Donna T, LCSW	69
Safeway Pharmacy #1500 **	108	Schoenheimer, Joyce A, PHD	65	Shlachter, Marc B, MD	4
Safeway Pharmacy #2747 **	89	Schoenheimer, Joyce A, PHD	65	Shohet, Ralph, MD	16
Safeway Pharmacy #2893	130	Schreiber, Rosalie J, APRN	93	Shu, Huidy, MD	23
Saiki, Dean H, PT	84	Schroder, Joely K, APRN	13	Silsby, Jessica R, PT	146
Saito, Gary K, DC	76	Schroepfer, Amanda V, MD	12	Silva, Jana K, MD	31
Saito, Sherry, MD	19	Schulz, Robert W, MD	50	Silver, Edward A, MD	11
Sakaguchi, Bradley, MD	30	Schutte, Rachel R, DO	144	Simmons, Lindsey, PT	84
Sakai-Costigan, Kristy K, PSYD	65	Schwab, Mark C, MD	95	Simonetti, Wendy A, LCSW	69
Sakamoto, Greg K, MD	17	Sciaroni, Daniel M, DO	132	Sinco, Stefan, DO	120
Sakamoto, Kristi A, LMHC	54	Seabolt, Sarah J, MD	10	Sine, Larry F, PHD	65
Sakamoto, Randall, OD	74	Seales, Allison D.S.H., PHD	65, 143, 145	Singer, Daniel, MD	50
Sakata, Avis F, OT	77	Seberg, George H, MD	10	Singh, David K, MD	17, 18
Saki, Scott M, OD	74	Segawa, Julie S.R., LMFT	54	Skow, Stephanie L, MD	137
Sakka, Bryan N, OD	74	Seink, Stephen M, MD	43, 119	Slater, Shawn, LCSW	126
Salcedo, Ginamarie G.A., MD	112	Senft, Mark T, DPM	119	Slavin, Thomas P, MD	19
Salcedo, Jennifer L, MD	30	Senft, Susan, MD	119	Sliwowski, Donna B, DO	58
Salem, Rony N, MD	23	Serghi, Alexandru, MD	58	Sloan, Robert R, MD	40
Salvation Army Addiction Treatment Services	52	Serle, Jay L, LMFT	100	Smerz, Richard W, DO	38
Sampsel, J.B. Michael, MD	137	Seto, Dawn B, LCSW	69	Smith, Catherine W, LCSW	126
Samsami, David M, MD	4	Seto, Kyle B, PT	76, 84	Smith, Erin A, SLP	108, 144
Sam's Pharmacy #10-4755 **	89	Seto, Todd B, MD	15	Smith, Jolene L, PT	84
Sam's Pharmacy #10-6410 **	89	Sexton, Jill D, SLP	108	Smith, Kenneth W, DO	120
Samuel Mahelona Memorial		Shah, Swati J, MD	117	Smith, Sydney G, MD	50, 143
		Shahwan, Suhair A, DPM	41	Smotherman, Jason T, MD	51
				Snortum, Erik R, PT	84

## INDEX

Snyder, Lena M, MD	113	Kauai	139	Takata, Jayson H, MD	41	
So, Andrew U, DO	134	Stickley, Emilie K, MD	31	Takayesu, Sharon M, OD	74	
Sodetani, Lisa K, MD	93	Stohrer, Anne E, MD	117	Takemoto, Christy A, MD	96	
Sofio, Ellen H, MD	11	Stoll, Karin A, LCSW	138	Takeshita, Junji, MD	59	
Sofranac, Madeline A, PT	129	Stone-Webb, Dawn S, LCSW	126	Takiguchi, Grant H, PT	84	
Soll, Bruce A G, MD	43	Stragand, James J, MD	19	Takushi - Isara, Sherrie, PSYD	66	
Solomon, Noah M, MD	22	Straub Clinic & Hospital	70	Tam, Elizabeth K, MD	43	
Soma, Charles A, MD	99	Straub Lanai Family		Tama, Jane, PT	129	
Sonido, Charlie Y, MD	11	Health Center	144	Tamashiro, Anela M, APRN	13	
Sook, Natalie R, PT	107	Straub Lanai Family		Tamashiro, Donna, OT	104	
Soon, Reni A, MD	31	Health Center - Pharmacy	146	Tamoria, Shirley A, MD	4	
Sorci, Rachelle E, PSYD	138	Strausser, Bimmie P, MD	58	Tamplin, Maura D. Michele, PT	107	
Soriano, Bernardo B, PT	84	Streltzer, Jon M, MD	59	Tam, Roland F, MD	39	
Soriano, Joanne L, OD	74	Strickland, Lauren P, DO	46	Tamura, David J, MD	20	
Soto, Ronda K, APRN	114	Sturgis, Anne E, LCSW	126	Tanabe, Ike D, MD	19	
Souza, Jana M, OD	103, 127	Suan, Lance V, PHD	65	Tanaka, Chiemi, AUD	14	
Souza, Lokelani F K, APRN	115	Suarez, Edward, PHD	65	Tanaka, Stanley K, OD	74	
Sowers, Nathalie E, DPM	41, 42, 119	Sueoka, Kelly K,		Tang, Xuong K, DO	41	
Soyejima, Lisa S, SLP	86	PSYD	65, 66, 102, 124, 138	Tanida, Greg I, LCSW	69	
Spangler, John S, MD	31	Sugibayashi, Shera L C, MD	31	Taniguchi, Lisa A, LCSW	138	
Spector, Alan R, LCSW	69	Sugihara, Jared G, MD	22	Tanji, Troy M, MD	37	
Spier, Douglas S, PT	84	Sugihara, Michele E.M., OT	77	Tan, Joshua, MD	11	
Spies, Christian, MD	15	Sugiki, Shigemi, MD	37	Tanner, Roberta A, APRN	145	
Spillman, Joseph A, LMHC	100	Sugino, Eri, OD	74	Tanno, Dana K, OD	75	
Spina, Laila M, PHD	65	Sukita, Ricky T, DPM	42	Tan, Thomas H L, PT	84	
Splittstoesser, Lisa S, MD	133	Sullivan, Mary P, PSYD	125	Tan, Thomas K S, MD	11	
Sportsmedicine Hawaii, Ltd	41	Sultan, Aya, MD	117	Tantisira, Jivin G, MD	97	
Springer, James, LCSW	69	Sumi, Annet, PT	129	Target #2410 **	89	
Squires, Terri L, APRN	99	Sumida, Kenneth, MD	33	Target #2411 **	89	
Stack, Mark, PT	107	Surgical Associates Inc	46	Target #2412 **	130	
Stahl, Glenn M, MD	4	Sussman, Stephen A, MD	98	Target #T-2682	130	
Stamm, Lesley, LCSW	69	Sutherland, Ronald S, MD	52	Tarumoto, Sherilyne M, OD	75	
Stamp, Andrew L, PT	107	Suydam, Erin R, MD	46	Tasaki, Mitchell N, MD	98	
Stams, Ulrich K, MD	52	Sweetser, Katherine P, LMFT	122	Tasaki, Thomas K, MD	22	
Starosky, Michelle D, LMFT	122	Sy, Ramon K, MD	39	Tatekawa-Chen, Jui-Feng, PSYD	66	
State of Hawaii DOH-AMHD		Szubiak, Nicholas, LCSW	126	Tatsuno, Sydney Y, MD	113	
53, 99, 100, 121, 122, 143, 145,				Tavares, Samantha, PSYD	66	
Stat Medical Inc	76	<b>T</b>			Taylor, Carla R, PT	84
Stein, Alan G, MD	23	Taba, Marti Y, MD	4	Taylor, Chad T, PSYD	66	
Steinemann, Susan J, MD	46	Tacata, Russell G, MD	6	Taylor, Christopher J, PT	84, 85	
Stella, Samantha D, PT	107	Tada, Bert C, PT	84	Teleia, Jeanne D M, LMFT	54	
Stern, Garrison, PT	84	Tafoya, Mark E, MD	37	Terada, Kathryn Y, APRN	13	
Sterns, Jenny A.C., APRN	13	Tagawa, Robert K, PT	84	Terada, Keith Y, MD	33	
Stevenson, Craig C, MD	113	Taghavi, Bahram, MD	101	Terakubo, Atsushi Jim, MD	15, 16	
Stevenson, Traci L, DO	142	Takai, Masao, MD	50	Teramura, Christopher K, DPM	42	
Stevens, Paul G, MD	142	Takaki, Harvey S, MD	47	Teruya, Brian M, OD	75	
Stevens, Rhoads E, MD	37	Takaki, Randall F, OD	74	Teruya, Summer R, MD	4, 5	
St. Francis Home Care Services	76	Takamura, Kory K, PT	107	Teruya, Theodore H, MD	51	
St Francis Home Care Services		Takamura, Lillian H, OD *	74	Tesoro Dang, Renee L, APRN	13	
		Takanishi Jr., Danny M, MD	46, 47			

Tham, Vivien, MD	37	Trpkovski, Tony N, MD	11	Vitousek, Sharon H, MD	113
The Endoscopy Center Ambulatory Surgery Center	116	Truong, Loc P, OD	103	Vocalan, Leopoldo, MD	59
The Queen's Medical Center	70	Tsai, Joseph C, MD	11	Voelker, Flora K, PT	107
The Surgical Suites LLC	70	Tsai, Naoky C, MD	19	Vu, Uy Quoc, MD	47
Thomas, William L, MD	142	Tsai, Pai-Jong Stacy, MD	31	<b>W</b>	
Thompson, David (Dave) A, MD	59	Tsang, Catherine J.S., MD	5	Wada, Joni A, PSYD	138
Thompson, Jean R, PT	129	Tseng, Chien-Wen, MD	5	Wada, Randal K, MD	39
Thourson, Kenneth, MD	5	Tsuchiya, Cecily, DPM	42	Wade, Darlene K, LCSW	69
Tice, Gail L, PSYD	66	Tsuda, Kevin K, OD	75	Wade, Fabienne M, PT	85
Tikhonenkov, Sergei N, MD	52	Tsue, John M, OD	127	Wade, Terence C, PHD	66
Tillich, Rene, PHD	66	Tsukamoto, Donna, PSYD	66	Wagner, Duke E, PHD	66
Times Pharmacy #0001 **	89	Tsushima, William T, PHD	66	Wagner, Elizabeth, PT	107
Times Pharmacy #0002 **	89	Tubianosa, Michael V, MD	5	Wahiawa General Hospital	70, 76
Times Pharmacy #0003 **	89	Tulman, Eric M, PT	129	Wahiawa General Hospital Pharmacy	87
Times Pharmacy #0004 **	89	Turnbull, James G, PSYD	66	Waianae Coast Comprehensive Health Center	1
Times Pharmacy #0006 **	89	Twentyman, Craig T, PHD	66	Waianae Drug **	87
Times Pharmacy #0008 **	89	Tyler, Carol P.M., PSYD	66	Waianae Valley Physical Therapy	41
Times Pharmacy #0009 **	89	Tyree, Melissa M, MD	40	Wai, Angela K, MD	59
Times Pharmacy #0010 **	89	Tyson, Karen, PSYD	66	Waikiki Health Center	1
Times Pharmacy #0011 **	89	<b>U</b>		Waikoloa Pharmacy **	130
Times Pharmacy #0012 **	89	Uchida, Sandi M, MD	5	Waimanalo Health Center	1
Times Pharmacy #0018 **	89	Ululani Pharmacy **	130	Waimanalo Pharmacy **	87
Times Pharmacy #0020 **	90	Ummed, Kamal N, MD	20	Waipahu Drugs **	88
Timothy B Crane MD Inc dba Crane Eye Care	135	University Clinical Education & Research Associates	5	Wai, Peter C, MD	11
Tininenko, Natasha, PT	85	Unkrur, Paul L, PHD	66	Waite, Karl E, MD	37, 97, 119
Titcomb, Carol H, MD	12	Uramoto, Kristine M, MD	44	Walgreens Pharmacy #11443 **	90
Tjoeng, Tiong H, MD	39	Ushijima, Charlene, MD	31	Walgreens Pharmacy #12466 **	90
Tobey, Ted A, MD	18	Utterback, Elizabeth H, LCSW	69	Walgreens Pharmacy #13645 **	90
Todd, Tamara N, MD	113	Uyeda, Gary K, PT	85	Walgreens Pharmacy #13836 **	131
Tokairin, Donn S, MD	31	Uy, Quintin L, MD	11	Walgreens Pharmacy #13838	88
Tokunaga, Jason S, MD	37	<b>V</b>		Walgreens Pharmacy #15079	88
Tom, David H.F., MD	59	Vajda, Edith E, PSYD	66	Wal-Mart Pharmacy #10-2308 **	141
Tomita, Nathan P, DO	120	Valenta, Douglas, MD	23	Wal-Mart Pharmacy #10-2314 **	90
Tomita-Ariyoshi, Dawn S, PSYD	66	Vana, Karla M, MD	113	Wal-Mart Pharmacy #10-2321 **	131
Tomoso, Elizabeth R.K., OT	104	Vander Veen, Lauren J, PT	107	Wal-Mart Pharmacy #10-2473 **	131
Torres, Mariano, MD	133	Van Gemert, Robert, MD	142	Wal-Mart Pharmacy #10-3290 **	108
Tortolini, Rachel, MD	5	Vanlangeveld, Michael D, OD	75	Wal-Mart Pharmacy #10-3478 **	90
Tortora, Christopher M, MD	37, 119	Varady, Lothar M, MD	59	Wal-Mart Pharmacy #10-3883	88
Towner, Dena R, MD	21, 31	Vasey, Kari J, PSYD	66	Wal-Mart Pharmacy #10-5274 **	90
Traller, Don W, AMD	133	Velasco, Bridget A, PT	107	Wang, Allan V, MD	14, 115
Tran, Lenhanh P, MD	39	Vernoy, Terry A, MD	50	Wang, Sophia J, PHD	125
Tran, Phuong Thuy T, PSYD	66	Vicenti, Susan M, MD	31	Wang, Sylvia, MD	11
Tran, Quyen-Anh D, MD	117	Vicerra-Jaena, Macrina U, APRN	13	Ward, Barbara J, SLP	86
Trefz, Patsy T, PT	129	Viernes, Jay L, MD	17	Warneke, John A, PT	129
Trevorrow, Tracy, PHD	66	Vinzons, Gavino T, MD	6	Wasan, Jamal F, LMHC	122
Trockman, Gordon J, MD	59	Visher, Kent C, OD	75	Wassman, Amy K.G., PSYD	66
Trotto, Mary, PT	107	Visner, Cynthia I, MD	59	Watanabe, Carly M, PT	85

## INDEX

Watanabe, Glenn M, OD	75	Wong, Byron M W, MD	38	Yang, Sung S, MD	6
Waterford, Robert R, MD	99, 120	Wong, Calvin Y H, MD	16	Yano, Kara E, PHD	125
Watters, Thomas A, MD	16	Wong, Christina Kaleimomi, APRN	13	Yazawa, Kiyotaka A, MD	5
Watts II, William E, LCSW	69	Wong, Darrah L H, OD	75	Yee, Carol A T, OT	77, 78
Webb, Gary A, MD	112	Wong, David K M, MD	51	Yee, Christopher, DPM	42
Wee, Raymond, MD	37, 38, 97	Wong, Everett R.K., PT	85	Yee, David Y.S., DPM	42
Weiner, Robert S, MD	136	Wong, Granger B, MD	50	Yee, Herbert K.M., PT	85
Weis, Carla M, MD	40	Wong, Howard P W, MD	120	Yee, Terry Q, MD	52
Weiss, Douglas L, PT	85	Wong, Jeffrey J, MD	38	Yim, Roger E, MD	43
Weiss, Kristi L, PT	85	Wong, Linda L, MD	47	Yong, Clara P, MD	11
Weiss, Roger A, PHD	125	Wong, Linda R, OD	75	Yoon, James, DO	133
Welch, Robin B, PHD	66	Wong, Mankwan T, MD	11	Yorimoto, Ryan K, PT	85
Wellness Pharmacy	88	Wong, Michael K, OD	75	York, Theodore G, DPM	42
Wellness Pharmacy Store #2	88	Wong, Michelle M, MD	5	Yoshimoto, Dean M, PT	85
Wells, Forrest AK, LMHC	54	Wong, Rupa K, MD	38	Yoshinaga, Kristie T, PT	85
Welter, Thomas P, PHD	66	Wong, Russell D, MD	21, 116	Yoshino, Harry N, MD	32
Wen, Aida B, MD	19, 20	Wong, Sonny J H, MD	16	Yost, Fredrick, MD	47
Werner, Christy KK, LCSW	69	Wong, Vernon K W, MD	38	Young, Eugene K.L., OD	75
West Hawaii Community Health Center	109	Wong Jr., William K, MD	37	Young, Lea U, OD	75
Westside Pharmacy **	141	Woo, Keith K, MD	11	Young, Michele M, OT	78
West, Stephanie N, MD	5	Woo, Russell K.Y., MD	50	Young, Robert S, MD	59
Whalley, William A, OD	75	Wood, Carol J, PHD	67	Young, Royden S, MD	21
Whang, Edmund S.M., MD	11	Woodliff, David M, MD	112	Yuen, Carlton K, MD	38
White, Erin, LCSW	143	Worchel, Barry J, MD	123	Yuen, Franz H H, PT	86
Wichert, John R, MD	134, 135	Wright, Lynda M, LCSW	103	Yu, Mihae, MD	47
Wichmann-Walczak, John, MD	6	Wright, Megan P, DO	92	<b>Z</b>	
Wiggins, John Clay, LCSW	69	Wright, Nicole S, PSYD	67	Zafrani, Michael B, MD	59
Wilcox Memorial Hospital	139	Wright, Tricia E, MD	31, 32	Zalud, Ivica, MD	32
Willey, Angel M, MD	31	Wu, Brian H, MD	40	Zelada, Juliette M, MD	136
Williams, Donelle B, MD	93	Wu, Daniel W, MD	11	Zerez, Charles R, MD	11
Williams, Elaine M, DO	95	Wu, Dartzuen D, MD	16	Zhou, Jack J, MD	11
Williams, Katherine A, MD	11	Wu, Edward C, MD	59	Zick-Mariteragi, Lisa, APRN	13
Williams, Steven R, MD	59	<b>Y</b>		Ziegler, Aaron S, SLP	86
Willman, Therese, OT	104, 144	Yamada, Garrett T, PT	107	Zilz, Nathan D, MD	116
Willman, Valerie J, PHD	138	Yamada, Gregg M, MD	16	Zimmerman, David E, MD	133
Wilson, Cyma B, PSYD	67	Yamada, Russell K, PT	85	Ziolkowski, Robyn A, SLP	86
Wilson, Linda W, MD	96	Yamada, Seiji, MD	5	Zobian, Joseph M, MD	38
Windward Surgery Center	47	Yamada, Susan K, PT	85	Zorn, Cheryl A, APRN	115
Winnes, John W, LCSW	138	Yamamoto, Izumi, MD	38	Zuniga, Mary D, MD	59
Withy, Kelley M, MD	5	Yamamoto, Kalani T, MD	22	Zunin, Ira D, MD	12
Witt, Katherine A, PSYD	67	Yamamoto, Kent S, MD	41	Zwick, William R, PHD	125
Wojciechowski, Suzann, OT	104	Yamamoto, Peter Y, MD	59		
Wolfgramm, Victoria L, MD	92	Yamamoto, Walter M, OD	75		
Wolf, Robert A, LCSW	69	Yamane, Shane S, MD	51		
Woliver, Robert, PHD	67	Yamazaki, Mika L, MD	17		
Wong, Baron C.K.W., MD	11	Yamazaki-Gray, Leven R, LMHC	143		
Wong, Bert K, MD	16	Yanagihara, David A, PT	107		
Wong, Brenda J, PHD	67	Yanagi, Olivia C, PT	85		
		Yang, Russell D, MD	19		



**AlohaCare**  

---

**For a healthy Hawaii.**

To get the most up-to-date information about AlohaCare Advantage and AlohaCare Advantage Plus' network providers in your area, you can visit [www.AlohaCare.org](http://www.AlohaCare.org) or call our Customer Service Department at 973-6395 or toll-free at 1-866-973-6395, 8 a.m. to 8 p.m., 7 days a week. TTY users should call 1-877-447-5990.