

Program Report 2005-2006



Planned Parenthood®
Orange and San Bernardino Counties



Message from CEO and Board President

We will remember 2005-2006 for the handover in power that took place in our nation, most evident within the Supreme Court. If our instincts are correct about the new justices, a major campaign to reverse *Roe v. Wade* is under way. As a non-profit health agency with a mission to provide family planning, education, and protection of reproductive rights, we are getting organized.

How are we preparing for the challenges ahead at Planned Parenthood of Orange and San Bernardino Counties? We are forming allies in the community and advocating for policies that reflect a pro-choice perspective. We are building our capacity to fight future limitations on reproductive rights. Regardless of laws, regardless of politicians—we will continue with our mission by providing quality health care and education to the communities we serve.

We will also remember 2006 for our integrity and continuum of services despite these obstacles. We have many achievements to celebrate:

- 13.5% increase in the number of patients we served
- 17.1% increase in the number of individuals reached with our Health Education programs
- Resounding defeat of Prop 73—a dangerous proposition that would have required parental notification before abortions could be performed
- Launching of the Online Hotline which enables users to ask questions of health educators through one-on-one instant messaging

We don't know what tomorrow will bring, but we believe that great challenges also bring great opportunities for social change. Today and tomorrow, we at PPOSBC are thankful for you. Your support, your commitment to healthy communities, and your generosity make our mission possible.

Jon Dunn, President/CEO
Pam Bryant, Board Chair



Special Note: Our accomplishments extend beyond this report. We encourage you to visit our website for an interactive view of our agency. Bookmark us as your favorite website – we have invaluable resources for everyone.

Lives We Have Touched This Year



Patient Visits

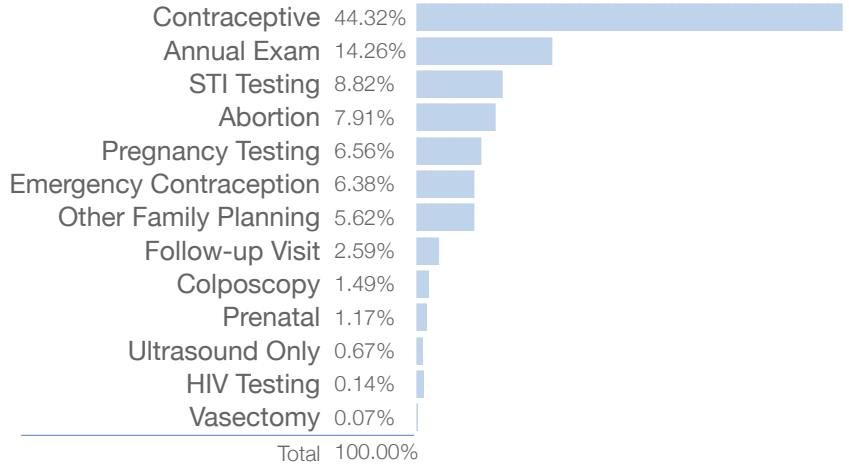

Patient Age

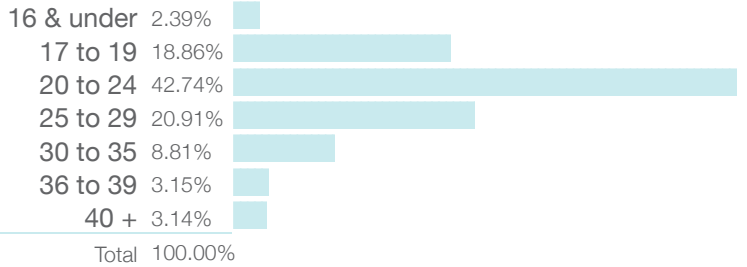

Patient Ethnicity

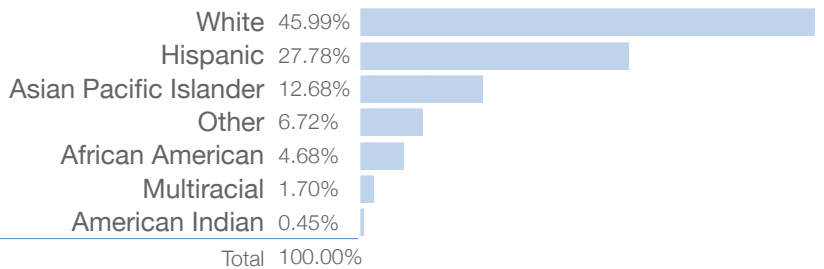

Established Patients: 22,076

New Patients: 25,019

Total Patients: 47,095

Last Year's total: 41,497

Board of Directors

Pam Bryant
Chair

Allyson Sonenshine
Vice Chair, Development

Bill Wood
Vice Chair, Planning

Afsaneh Alisobhani
Secretary

Herb Rosenzweig
Treasurer

Ellen Gordon
Nominating Chair

Buttons Barton
Marta Macias Brown
Joanne Gilbert
Jane Hanauer
Nancy Kriz
Jan Lansing
Anh Ngo
Teddie Ray
Dennis Short
Nancy White

Executive Team

Jon Dunn, M.S.W., M.B.A.
President/CEO

Nancy Dudley, N.P., M.P.H., M.B.A.
Executive Vice President

Stephanie Kight
Senior Vice President of Community Affairs

Robert Armenta, Jr., M.P.A.
*Vice President of San Bernardino
Community Affairs*

Diahann Barrera, M.B.A.
Vice President of Finance and Operations

Christine J. Chai, M.D.
*Vice President of Clinical Services/
Medical Director*

Kathaleen C. Collins, M.A.
Vice President of Health Education

Mission Statement

Planned Parenthood of Orange and San Bernardino Counties provides confidential, affordable, high-quality reproductive health care and fights for your fundamental right to determine your own destiny. We believe that respect and value for diversity in all aspects of our work are essential, and enable you to make responsible and informed choices through comprehensive, honest sex education and health information.

key achievements

Even with the considerable challenges we faced in the public policy and legislative arenas, this past year was filled with numerous victories for PPOSBC. This section proudly recognizes our key achievements.

17.1% Increase in Health Education

Our expertly trained health educators increased their reach in our communities by 17.1%, providing comprehensive reproductive health education and complimentary education such as body image awareness, safe dating and healthy relationship sessions. Outreach increased 62.3% through new community partnerships. Presentations increased by 23.4% or an additional 2,591 in unduplicated session participants. Two existing programs, the Community Education Program, funded by the Coalition of Orange County Community Clinics, and our own agency-funded Healthy Bodies, Healthy Lives, and the new Community Challenge Grant, funded by the California State Office of Family Planning, accounted for the bulk of this increase.

13.5% Increase in Patients Served

This considerable growth is a result of our commitment to improving services and expanding access. For the first time, all of our medical centers opened for Saturday appointments, with Santa Ana touting additional Sunday hours. We also encouraged eligible patients to leave with a year's worth of birth control, freeing up additional appointment times for other visitors. Both of these new options resulted in a 13.5% increase in the amount of patients we served—a substantial jump over the average 8% growth we've seen in recent years.

Californians Say NO to Prop 73

Prop 73—which was defeated at the November ballot—would have required parental notification before a minor could have an abortion. In a campaign led by our Public Affairs Department, our agency sent out a unified message on Prop 73: family communication is not something that can be forced by the government. Regardless of the fact that Prop 73 is just the first in a series of parental notification initiatives that we must defeat, this victory is an affirmation that Planned Parenthood is a political force to be reckoned with and we will, despite adversity, continue to stand up for reproductive rights.

Young Women's Health Conference

PPOSBC and the Women's Resource Center of California State University, San Bernardino, presented the First Annual Young Women's Health Conference (YWHC), held on November 19, 2005 at California State University, San Bernardino. The conference—themed “A Day of Q & A”—provided information to encourage healthy and responsible decision-making. Two hundred young women from local high schools participated in the free inaugural event. Some of the workshops included: body image and eating disorders, self esteem, nutrition, stress management, prevention of sexually transmitted infections including HIV, teenage pregnancy prevention, and life after high school.

Growth of Our Volunteer Program

One of the reasons PPOSBC is so successful is our impressive number of volunteers who give substantial amounts of their time to help further our various efforts. This year, due to some very active recruiting and regular Pro-Choice Volunteer Nights, we saw our network grow to over 400 amazing volunteers—a record for our agency! From our Haute Wired Ball committee who helped to raise an astounding \$180,000 for a single event to the 60 men and women who crammed into our offices one night to assemble breast health care kits, we feel privileged and honored to have one of the most dedicated and hard-working volunteer bases in the Southland.

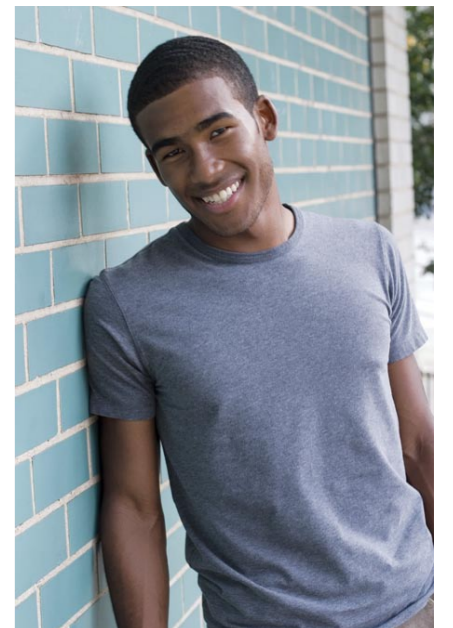
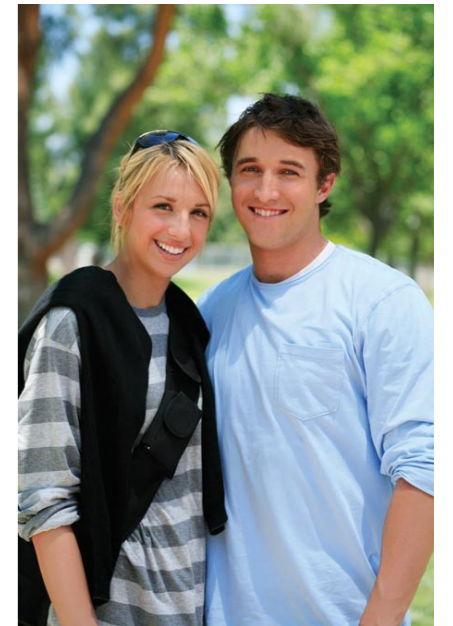
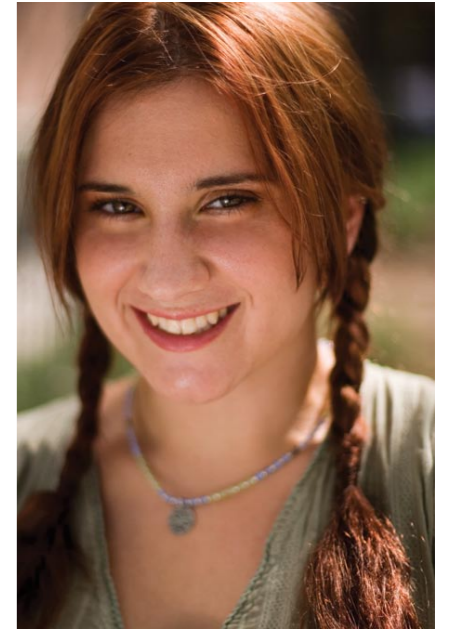

As the needs of our diverse community grow and change, so do we. This section outlines a number of new initiatives that changed the way we provided health care in late 2005 and early 2006.



Online Appointments & the Online Hotline

This year, the PPOSBC website underwent a complete transformation—in look, feel and function. Two outstanding new features include our first-ever online appointment system and the Online Hotline. Now patients can schedule appointments from the convenience of a computer, while the Online Hotline allows them to instant-message health educators and receive one-on-one answers to reproductive health questions. We are particularly proud that the Online Hotline is the first of its kind among Planned Parenthood Affiliates in the nation. Since unveiling the new look of www.PlannedParenthoodOSBC.org, we have seen a 300% growth in the number of online visitors.



Childhood Obesity Prevention

In the push to prevent childhood obesity, PPOSBC WIC (Women, Infants and Children)— through a grant provided by the USDA and State Department of Health— initiated a nutrition education project that reached 17,800 people this year. The “Healthy Bees” classes promoted ways to be a physically active family, while “Healthy Eating Habits for Life” focused on the influence parents have regarding their children’s relationship to food and nutrition. Additionally, the WIC staff offered “What you should know before you begin breastfeeding” which focused on preventing obesity through breastfeeding.

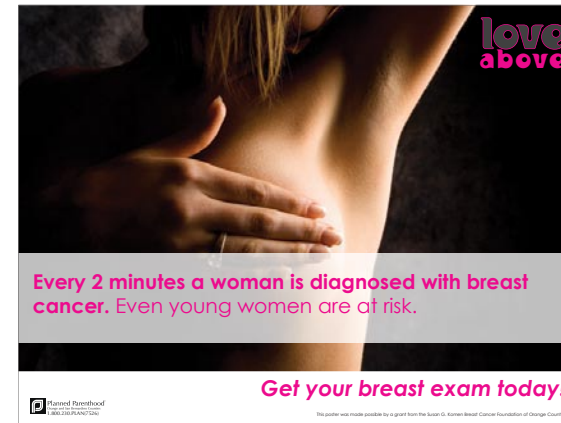

Breast Health Care Campaign

As a health care provider whose majority of patients are under the age of 40, we know breast cancer is a young woman’s issue. Thanks to a generous \$91,000 grant from the Susan G. Komen Breast Cancer Foundation of Orange County, we unveiled our “Love Above” breast health care campaign in May 2006. The goal of Love Above is to reach 25,000 young women by year’s end with the message that breast self-examinations and regular check-ups are vitally important. Women under 40 years of age are given special Love Above breast health kits in our medical centers, during outreach activities and through our WIC sites. The kits contain informational flyers, brochures and self-exam cards, as well as a keepsake mirror.



Express Clinics

Because we’ve found that many at-risk patients are unable to travel to a PPOSBC medical center, this year we launched the “Express Clinic” program. This program enables a Registered Nurse and Reproductive Health Assistant to provide access to contraceptive methods including Emergency Contraception, as well as STI screening and education at designated community facilities on a monthly basis. Last year, 100 patients benefited from this program and we are committed to vastly expanding the program in the next year by building strong partnerships with local agencies and their clients.



Planned Parenthood®
Orange and San Bernardino Counties

700 S. Tustin St.
Orange, CA 92866
Tel. 714.633.6373
Fax 714.516.1591

1873 Commercenter West
San Bernardino, CA 92408
Tel. 909.890.5515
Fax 909.890.5517

contributors

\$1,000,000 +

Mrs. Elizabeth Steele

\$250,000 - \$500,000

Jean C. Cleary (Bequest)

\$50,000 - \$75,000

Blue Shield of California Foundation

\$25,000 - \$49,999

Coalition of Orange County
Community Clinics

Kaiser Permanente - Southern
California

Susan G. Komen Breast
Cancer Foundation

Dr. Laurence Korn
2 Anonymous Donors

\$10,000 - \$24,999

The California Endowment
California Family Health Council

S.L. Gimbel Foundation

Nadine and Robert Hall

The Homeyhome Fund

Irvine Health Foundation

PacifiCare Foundation

Teddie and Michael Ray

Jill Richter and Robert Kazer

Barbara and William Roberts

Keiko Sakamoto and Bill Witte

Virginia and Peter Ueberroth
Family Foundation

Pat Yoder; The Don Yoder
Foundation

\$5,000 - \$9,999

Mr. and Mrs. Hancock Banning III

Nick and Susan E. Franklin

Ms. Vicki Gumm

Mr. and Mrs. David I. Lesser

Giussepe Zanotti Design

Citigroup Smith Barney

Allyson and Coby Sonenshine

Mr. Ygal Sonenshine and The
Honorable Sheila Sonenshine

The William Rhodes Foundation

Jean and Tim Weiss

Matt and Lizanne Witte

2 Anonymous Donors

\$1,000 - \$4,999

Mr. and Mrs. Alan Airth

Sheryl and Robert Anderson

Dr. David and Leann Benvenuti

The Better Than Average Foundation

Dr. Patricia Brenn

Carolyn D. Brown

Lance and Laura Lee Brown

Pamela Carter Bryant

California Bank & Trust

Mr. Leonard W. Campbell

Kyme and Tony Chiapuzio

Combined Jewish Philanthropies

Community Health Charities

CoutureCandy.com

DDA Family Partners

Mary Ann Desmond

Sandy and Allan Fainbarg

Arnold Feuerstein

Foundation for Social Resources, Inc.

Mr. and Mrs. Shawn R. Giffin

Pamela G. Gilmour

Donna and Jeff Gingold

Mrs. Gali and Mr. Davey Glantz

Meta Going

Pamela and Samuel Goldstein

Ellen and Michael Gordon

Jane and Joe Hanauer

Health Care & Medical Research
Alliance

Mr. Jeffrey R. Hodge

Crisi and Paul Hosea

Janice M. Johnson

Johann and Richard Jonas, M.D.

Ms. Eve Kornyei and Mr. Stan Hanson

Ardiste Ladin

Nora and Hal Lehman

Ms. Nancy Lobel

Mr. David Lucas

Sue Mamer

Virginia and Bill Marshall

Tonci and Claudia Martinic

Jeri and Danny McKenna

Catherine Conrad Menton

Mr. and Mrs. Carlo Moyano

Mr. and Mrs. Jim Neiger

Ms. Phyllis G. Parsons

John and Kerry Phelps

Carmela and Malcom Phillips

Dr. and Mrs. Daniel Potter

With so many wonderful donors we make every effort to accurately list your support. Please call our Development Department at (714) 633.6373 with any errors or omissions so we may correct our records.

Pyrenees Productions, Inc.
Joe and Judy Rosener
Beverly A. Sansone, M.D.
Jeanette H. Shammass
Ann and Eric Smyth
South Coast Plaza
Maureen Sweeney
Mr. and Mrs. Cory S. Thabit
Leslie and Chris Thompson
Ms. Heather Treger
United Way of Orange County
Ms. Cynthia Van Patten
Phyllis and Ralph Wallace
Mr. H. Lawrence Webb and
Ms. Janet S. Hadley
Mr. and Mrs. Robert Wexler
Ms. Nancy Ruth White
Linda and Tod White
Bill and Shawn Wood Family
Foundation
Sandra and Benjamin Wright
6 Anonymous Donors

\$500 - \$999

M. Coleen and Keston Barker
Buttons and Ridgie Barton
Ms. Bonnie Bolinger
Sally A. Bush
Tom and Suzy Casey
Virginia and Lawrence Cirica
Karen and Bruce Clark
Mr. Dan Constantinescu
The Daar Family
Mr. and Mrs. Howard Deutsch
Dean Donald J. Dunn
Edison International
Jane and Paul Egly
Judy Elmore
Helen Fait
Ms. Lauren Fischer
Mr. Nicholas Gardner
Mrs. Margaret Gates
Beverly and Wayne Herzig
Mrs. Alan Jaffy
Ms. Barbara Kellogg
Ms. Adelyn T. Klarin
Ms. Baruch Davidson
Kuppermann
Ms. Kathryn Langston
Jan and David Lansing
Virginia and Steven Layton
Mr. and Mrs. Ned Post
Ms. Patricia Liles
Linda Poole Maggard

Joan and Lawrence Margol
Orville and Jeane Marlett
Ms. Audrey W. McLaughlin
Lauri and Mike Mendenhall
Hildy Meyers, M.D.
Mr. and Mrs. Don Milder
Mr. and Mrs. Patrick Morris
Mr. and Mrs. Joel Moskowitz
Mr. Charles Dickerson and
Ms. Eileen Newman Dickerson
Ms. Lynne Augie Nieto
Courtney Noelle and
Aaron Maddox
Orange Medical Clinic
Kyhm Penfil
Pesky Family Foundation
Dr. James B. Pick and
Dr. Rosalyn M. Laudati
Mr. Stuart Pinto
James Gula and Peggy
Pugh, M.D.
Ms. Martha Riggs
Mr. and Mrs. Herb Rosenzweig
Janice Rosse
S.R. Comerford
Constructors Corp.
Diana Sammis Brookes
Mr. James D. Sanderson
Ms. Pamela Sapetto
Katharine Schoellerman
Lois and Dickson Shafer
Dr. Ileen Spear
Christyne Sutton Olson
Ms. Lily Y. Tamura
Mr. and Mrs. Jack Theibert
Mr. Tim Thorpe
United Way, Inc.
Vasquez and Company
Mary Jane Wagle
Mrs. Michele Weber
Mr. Thomas Wendler
Nova and Stephen B. Wheeler
Bill and Sharon Wood
Ms. Shannon Wood
7 Anonymous Donors

\$250 - \$499

Dana and John Agamalian
E. Aikman
Ms. Sheryl Leigh Anderson
Marjorie Austin
Ms. Barbara Baker
Mrs. Elizabeth M. Balderston
Kerstin Florian International
Ms. Ruth Bass

Dorothy Beek
Ms. Marilyn Bendetti
Dr. and Mrs. Raymond Berke
Ms. Tracey Best
Maria and Conrad Boyse
Mr. and Mrs. Daniel Brigham, Jr.
Ms. Debra Brooks
Ms. Jane Buck
Harold and Ruth Burkhart
Ms. Colette Caggiano
Ms. Stephanie Campbell and
Mr. Rich Gillock
Jennifer and Jeff Cannon
Phyllis and Terry Clark
Ms. Trish Coury
Ms. Anne Cox
Roberta and Jerry Dauderman
Ms. Hilary Davis
Mr. and Mrs. Ruel del Castillo
Ms. Mary Beard Deming
Mr. Timothy Dillon
Mr. Brian Dobbin
Ms. Nancy Englund
Marie and John Ferguson
Ms. Linda Fini
Mr. and Mrs. Fredric Forster
Ms. Frances R. Foster
Ms. Becka Frankel
Dr. Earl and Mrs. Marge Fuller
Lisa Gimmy
Mr. and Mrs. Scott Gladstone
Sharyn and Jonathan Grant
Elizabeth S. Gregory
Ms. Rebecca L. Haberstroh
Ms. Janet S. Hadley
Charles and Doreen
Hamburger
Mr. and Mrs. Leslie J. Harrison
Ms. Diane Hoover
David House, M.D.
Ms. Judy Iturriaga
Ms. Lois Jacobs
Mr. and Mrs. Walter G. Jacobs
Mr. and Mrs. Ramesh Kalra
Ms. Amy Karlin
Ms. Lauren Katz
Nancy K. Kettle
Mr. and Mrs. Norman
Kirschenbaum
Mrs. Karla Kjellin-Elder and
Mr. Jeffrey Elder
Ms. Carolyn Klein
Mr. and Mrs. David Klein
Ms. Eleanor Klein

Laurie and Phillip La Plante
Virginia H. Laddey
Dr. Charles Lave
Ms. Muriel Lefsetz
Mr. and Mrs. Jerry Lewinter
Jeff and Francine Light
Ms. Susan Longstreth
Robert and Sylvia Mapel
Ms. L. Mallory McCamant
Ms. Lou Ann McColloch
Ms. Elizabeth Megaw
Mr. Kenneth Mills and
Ms. Joline Esparza
Mr. Clark Molstad
Leslie and Rob Montgomery
Mrs. Joanna Wall Muir
Mr. Paul Multari
Ms. Susan Natland
Mrs. Mary M. Newman
Mrs. Patrice Patterson
Marianne and John Payne
Mr. and Mrs. Jeff Peters-Rollins
Mrs. Terri and Mr. Peter
Pitchess
Deborah Polonsky and
Becka Frankel
Region IX Office on
Women's Health
Mr. and Mrs. Donald
W. Richards
Mr. and Mrs. James Riley
Mr. and Mrs. William R. Ritter
Ms. Helen Rotherham
Roundpeg Consulting, Inc.
RPL Laboratory Solutions, Inc.
Dr. and Mrs. John Rumsfeld
Dr. Kimberly Salter
Michelle and James Scarcelli
Kori Schillereff
Ms. Audrey Schmidt
Marti and Richard Schrank
Ms. Susan Seely and Mr.
Arie Katz
Gretchen and Rodney
Sheppard
Mr. and Mrs. Boaz Shonfeld
Rev. Dr. Dennis and Linda
Short
Ms. Roberta Shouse
Ms. Linda Siegel
Mr. and Mrs. Robert Simon
Sir Speedy of Laguna Hills
Kerri and Danny Sonenshine
Brian and Debbi Stern

Sue and Ralph Stern
Kay Strate
Ms. Laura Tarbox
Ms. Patricia Tartaglia
Penelope and Robert Taube
Tenet Healthcare Foundation
Matching Gift Program
Ms. Monica L. Tenhunen
Total Access Group
Mr. and Mrs. James Ulcickas
Mr. and Mrs. Justin Vaicek
Suzanne and Richard Wagner
Ms. Ann Marie Wallace
Mr. Peiru Wang
Mr. and Mrs. Don Webb
Mr. and Mrs. D. Curtis Webster
Lauri and Glenn Welling
West Coast Charters, Inc.
Mr. and Mrs. David Willke
Ms. Wende Zomnir and
Mr. Doug Collier
Ms. Amy Zunzunegui
6 Anonymous Donors
\$100 - \$249
Mary and Tim Adams
Ms. Jean H. Aldrich
Ms. Susan J. Allen
Ms. Kimberly Anderson
Ms. Jean G. Ashby and Mr.
Kenneth J. Burger
Ms. Bonnie Ann Baker
Mr. and Mrs. Edward Baker
Ms. Kathy Barr
Diana Barrows, M.D.
Ms. Tammy Bartel
Mr. Daniel B. Bartlett
Mr. Michael Bates
Thelma F. Batten, Ph.D.
Ms. Kay Becknell Jones
Ms. Janet L. Beery
Ms. Melissa Belvedere
Mr. and Mrs. Grant Bixby
Mr. and Mrs. V. Dale Blank
Mr. and Mrs. Randall Bone
Mr. Roderick S. Bradfield, Sr.
Ms. Judith Brower
Mr. and Mrs. Chet Brown
Mr. and Mrs. David Bryant
Mr. and Mrs. John R. Bullock
Mr. and Mrs. Irving Burg
Mr. Stan Burklund
Ms. Grace Burnett
Dr. Patricia Cahill

Mr. Andrew G. Campbell and
Mrs. Dorothy Woods Campbell
Melida H. Canfield
Remsen W. Champion
Ms. Juliet Chartier
Mr. Earl Christman
Mr. and Mrs. William D. Claster
Mr. and Mrs. Burnett Cohen
Mrs. Leba Cohen
Rabbi and Mrs. Hillel Cohn
Ms. Sheila Cole
Ms. Carol Comparsi
Ms. Bridgette Conboy
Ms. Michelle Cook
Mr. and Mrs. George M. Crall
Ms. Dawn J. Darnall
Mr. and Mrs. John P. Davies
Ms. Kim Davis
Mr. and Mrs. Philip Decarion
Christine Devarenne
Mrs. Phyllis Drayton
Kit and Ed Drollinger
Mr. Phillips Eastman, Jr.
Mrs. Harriet Edelstein
Heather and Martin Edwards
Mr. Jackson Emerson
Mrs. Lori Epner
Mrs. Mimi Fane
Mr. and Mrs. Paul Faranda
Ms. Joyce Farmer
Ms. Johanna S. Felder
Mrs. Kathryn M. Fielding
Mr. and Mrs. Richard W. Finley
Donna and C.W. Fisher
Mr. and Mrs. Douglas Fletcher
Mrs. Shareen A. Foster
Jane and Glenn Fowler
Ms. Frances Gadbois
Mr. and Mrs. Andrew Gerken
Ms. Barbara Glabman
Mr. Philip J. Gold
Ms. Harriet Goren
Ms. Julia W. Grabel
Ms. Joannie Griffin
Richard and Susan Guilford
Ms. Martin E. Harband
Harris Family Foundation
Mrs. Margaret S. Hefti
Ms. Nancy Hirsch
Ms. Izzy Hirson
Ms. Susan Hodges
Ms. Jean Holden

Mr. and Mrs. C.H. Holladay
 Ms. Nancy L. Hosek
 Diane Howard
 Dr. Benjamin and
 Judy Hubbard
 Julia Hunt
 Mr. and Mrs. Scott Ijams
 Ms. Toni Iseman
 Mr. Willard K. Johnson
 David Joss and Judy Joss
 Mr. and Mrs. John G. Kalb
 Ms. Diane Karp
 Ms. Sandra Kaszynski
 Mr. and Mrs. Joseph Kaufman
 Mr. Martinrex Kedziora
 Mrs. Virginia Kempler
 Dr. Diana Kersten
 Ms. Linda Lou Kestin
 Joyce H. Keyak, Ph.D.
 Ms. Jeri Kissler-Painter
 Mr. Joe Knepper
 Dr. and Mrs. C. Ronald Koons
 Mr. Kenneth Korman
 Ms. Joan H. Kritzberg
 Dr. and Mrs. Marc A. Kurzbard
 Ms. Tina Louise Laine
 Joann and Miles Larson
 Ms. Julia Lawson
 Mindy Lauer Levin and Ed Levin
 Ms. Rachel Levin
 Mr. Ken Q. Lew
 Mrs. Judith A. Lewis
 Darleen Leyerley and
 Ramon Lopez
 Ms. Nancy Liggett
 Ms. Peggy Long
 Ms. Sue Lovely
 Elaine J. Mac Neil
 Ms. Marta Macias Brown
 Ms. Mitzi Magill
 Mr. Steve Maleski
 Ms. Susan Maples
 Ms. Feryne Margolin
 Mrs. Sheri Martin
 Ms. Charlotte L. Masarik
 Ms. Mary L. McChesney
 Ms. Elizabeth A. McClure
 Mr. and Mrs. William
 McCumber
 Ms. Lori McFadden
 Ms. Sandi McGraw
 Mrs. Judy V. McNulty
 Armine and Vahe Meghrouni
 Mr. and Mrs. Barry Michaelson
 Ms. Mindy Miller
 Mr. and Mrs. Alan K. Mitchell
 Cynthia Montero
 Mrs. Beverly Morphy
 Mr. Michael Morris
 Ms. MaryMichael Neushul
 Anh Ngo, M.D.
 Julia Norris
 Ms. Catherine J. Nye
 Linda and Peter Oeth
 Ms. Celine Osborn
 Mrs. Carolyn M. Osborne
 Mr. Murray Palitz
 Ms. Niki Parker
 Ms. M.A. Parkinson
 Mr. and Mrs. Bill Patton
 Ms. Jesi Pearce
 Ms. Linda Pearce
 Mr. and Mrs. William
 A. Pearson
 Mrs. Grayne F. Price
 Mr. and Mrs. Steven Rabago
 Mr. and Mrs. William Rapp
 Mrs. Deborah C. Rapport
 Mrs. M. Isabel Reed
 Mr. Douglas C. Reilly
 Mrs. Louise Ringwalt
 Ms. Elizabeth Robertson
 Mrs. Lorraine Robinson
 Ms. Robbie Robinson
 Gary and Shellie Ross
 Mr. and Mrs. Nereus Roy
 Mr. Arthur Rubin
 Ms. Charlotte Rudner
 Mrs. Marcia Ruth
 Mrs. Maria Saenz
 Ms. Robin Saffery
 Mrs. Lee C. Sammis
 Ms. Sondra Samuels
 Ms. Helen Sanchez Fowler
 Mr. and Mrs. Geoff Sarkissian
 SBC Foundation
 Mrs. Donna G. Scholler
 Ms. Harriet L. Schwartzman
 Ms. Vivian Scott
 Mr. Ladd Seekins
 Ms. Sheryl Seltzer
 Mr. Carleton B. Shay
 Dr. and Mrs. David Sheffner
 Susan Shieldkret and
 David Dull
 Ms. Katsuhiko Shitanishi
 Ms. Nola G. Simon
 Dr. Richard Simpson and
 Dr. E. Anne Simpson
 Dr. and Mrs. John F. Skinner
 Mr. and Mrs. Joel Slutzky
 Christine Linné Smith
 Mr. and Mrs. Allan Smith
 Mr. Stan Smith
 Ms. Wendy Sorel and
 Mr. Douglas R. Richards
 Scott and Cari Sparks
 Ms. Sharon L. Speights
 Margaret Spencer and
 Pat Lahti
 Mr. and Mrs. Lawrence S. Spitz
 Ms. Phyllis Spitzer
 Mr. John L. Stalker
 Dr. Diane Steinberg
 Fred and Winifred Strong
 Mr. Matthew P. Subtely
 Dr. and Mrs. Roger Taylor
 Ms. Frances Teves and
 Mr. Hendrik Guevara
 Ms. Lynda Thomas
 Mr. Paul Thomas
 Ms. Julie Tilton
 Mr. and Mrs. Phil Tipper
 Ms. Heather Tunender
 Rev. Audrey R. Turner
 Unitarian-Universalist
 Fellowship of Laguna Beach
 Ms. Jen Wagner
 Mrs. Ruth Waldstreicher
 Ms. Anita Walton
 Jon and Susan Wampler
 Ms. Virginia L. Warren
 Washington Mutual Matching
 Gift Program
 Ms. Rene Watanabe
 Mr. Dean Wearda and
 Dr. Marilyn Wearda
 Mr. and Mrs. David V. Whiting
 Ms. Frances E. Williams
 Ms. Laura Wilson
 Mr. R. Norman Wimpres
 Jene M. Witte
 Mr. and Mrs. John F. Wolfe
 Mrs. Geneva Woods
 Mr. Jon M. Worth
 Ms. Patricia Wright
 Mandy and James Wynn
 Mrs. June E. Yarbrough
 Lori Zucchini and Mark Maier
 18 Anonymous Donors

**Community Support Circle
2005-2006**

Ms. Sheryl Leigh Anderson
Ms. Barbara Baker
Cantor Shannon McGrady
Bane
M. Coleen and Keston Barker
Buttons and Ridgie Barton
Ms. Paula Brici
Pamela Carter Bryant
Ms. Jane Buck
Miss Marjorie Coulomb
Carol Eades, M.D.
Ms. Nancy Englund
Ms. Rosalind Freeman
Ms. Marcella Gilmore and
Mr. Edward Muehl
Ms. Harriet Goren
Ms. Janet S. Hadley
David Joss and Judy Joss
Ms. Sandra Kaszynski
Nancy K. Kettle
Mrs. Karla Kjellin-Elder and
Mr. Jeffrey Elder
Mrs. Nancy R. Kriz
Ms. Julie Lake
Nora and Hal Lehman
Ms. Rachel Levin
Ms. Patricia Liles
Ms. Susan Longstreth
Ms. Elizabeth A. McClure
Mr. and Mrs. William
McCumber
Ms. Audrey W. McLaughlin
Mr. Kenneth Mills and
Ms. Joline Esparza
Cynthia Montero
Mr. Charles Dickerson and
Ms. Eileen Newman Dickerson
Kyhm Penfil
JoAnn and David Perlman
Ms. Sarah Pirch
Mrs. Donna G. Scholler
Ms. Vivian Scott
Ms. Nola G. Simon
Sir Speedy of Laguna Hills
Angelica P. Sistos
Kay Strate
Rev. Audrey R. Turner
2 Anonymous Donors

Staff Support Circle

Tamara Ambroson
Parastoo Aryafar
Ms. Cecilia Avalos
Ms. Rhoda Belleza
Ms. Marie Bisano
Bessi R. Blanco
Ms. Sonia Carrillo
Nancy Dudley
Jon Dunn and Lee Lombardo
Ms. Charlotte Finklea and
Mr. Michael Dunn
Mr. Claudio Gallegos
Ms. Elizabeth Garcia
Ms. Dawn Garforth
Mr. Tomoaki L. Hayashi
Ms. D'Andra Hicks
Mrs. Krista Hollinger
Abner and Kimberly Ivora
Ms. Stephanie Kight
Ms. Monica Lopez
Ms. Georgina Maldonado
Anne Menzies
Claudia Palomares
Ms. Courtney Patterson
Karen and Sam Pinterpe
Ms. Elizabeth Ray
Ms. Angelica M. Rosillo
Ms. Maria Torres
Ms. Sally Waite
4 Anonymous Donors

**Friends for Planned
Parenthood**

Dorothy Beek
Meta Going
Charles and Doreen Hamburger
Mrs. Gladys P. Hanes
Johann and Richard Jonas, M.D.
Mrs. Nancy R. Kriz
Virginia H. Laddey
Mrs. Jean Marlett
Mrs. Joanna Wall Muir
Mrs. Joann Larson
Nora and Hal Lehman
Mrs. Grayne F. Price
Dr. Kimberly Salter
Mrs. Nancy Sattler
Mrs. Lois Shafer
Mrs. Elizabeth Steele
Mrs. Penelope Taube
Mrs. Sally Waite
Phyllis and Ralph Wallace

Sandra and Benjamin Wright
Ms. Patricia Wright

Honor Gifts

In Honor of President
Bush's Birthday
Mr. Stan Burkland
In Honor of Dr. Christine Chai
Mr. and Mrs. Anton Chiapuzio
In Honor of Jane Egly
Ms. Patricia Egly Valentine
In Honor of their Fathers
Ellen and Michael Gordon
In Honor of Stan and Mary
Cochran's 50th Wedding
Anniversary
Mr. and Mrs. Neil M. Harrington
In Honor of Paul Leinberger
Roundpeg Consulting, Inc.
In Honor of Allyson Sonenshine
Kerri and Danny Sonenshine
In Honor of Jon Dunn
Mary Jane Wagle

Memory Gifts

In Memory of Nuny Aikman
Ms. Eunice E. Aikman
In memory of Virginia Eastman
Mr. Phillips Eastman, Jr.
In Memory of John Ferguson
Harris Family Foundation
In Memory of Susan Gimbel
Ms. Abigail Daniels
In Memory of Olive M
Ms. Gerry Brubaker
In Memory of Gerri Santoro
Ms. Joannie Griffin
In Memory of Martin Weinberg
Mr. and Mrs. Chet Brown
Mr. and Mrs. David Bryant
Ms. Judi Jacobs and
Mr. Don Spitz
Hilde and Marvin McNeil
Mrs. Barbara and
Mr. William Roberts
Lois and Dickson Shafer
Mr. Ygal Sonenshine and
The Honorable Sheila
Sonenshine
In Memory of Westy Wright
Phyllis and George Drayton
Meta Going

Grant Supporters

Blue Shield of California Foundation
California Department of Health Services, Office of Family Planning
California Family Health Council
The California Wellness Foundation
The Coalition of Orange County Community Clinics
Kaiser Permanente of Southern California
Irvine Health Foundation
PacifiCare Foundation
Planned Parenthood Federation of America
Region IX Office on Women's Health
Susan G. Komen Breast Cancer Foundation Orange County Affiliate
Tobacco Settlement Revenue
1 Anonymous Donor

In-Kind Supporters

267 Infusion – Stacie and Boaz Shonfeld
Bliss Fine Florals
Blue Ice Vodka
Bluewater Grill
Brown Family Wines
Frank Cutler
Duffy Electric Boat Company
Executive Professional Services, Inc.
Mrs. Kathryn M. Fielding
Jeriko Estate - Linda Fetzer
Jackson Estate
Joe's Jeans - Victor Dahan
Kerstin Florian International
Mr. and Mrs. Robert Knepper
Lendable Linens
Newport Harbor Yacht Club
Orange County Museum of Art
Patina Group
Peet's Coffee and Tea
Karen and Sam Pinterpe
PIX Video, Film & Multimedia
Seduction Chocolat
Holly Sharp Signature Boutique
Sir Speedy of South Orange County
Superfreqs alamode
Urban Decay

President's Council

Alexandra B. Airth
Sheryl and Robert Anderson, M.D.
Mr. and Mrs. Hancock Banning III
Mr. John Barry
Dr. David and Leann Benvenuti
Dr. Patricia Brenn
Carolyn D. Brown
Lance and Laura Lee Brown
Audrey Steele Burnand
Mr. Leonard W. Campbell
Kyme and Tony Chiapuzio
Ana Chu, M.D. and George Wesley, M.D.
Karen and Bruce Clark
Jean C. Cleary
Mary Ann Desmond
Jon Dunn and Lee Lombardo
Jane and Paul Egly
Sandy and Allan Fainbarg
Arnold Feuerstein
Beverly C. Fisher
Barbara and Jim Foster
Nick and Susan E. Franklin
Laura and Shawn Giffin
Pamela G. Gilmour
S.L. Gimbel Foundation
Jeff and Donna Gingold
Mr. David and Mrs. Gali Glantz
Meta Going
Jeanne and Fred Golding
Pamela and Samuel Goldstein
Ellen and Michael Gordon
Nadine and Robert Hall
Jane and Joe Hanauer
David and Beatrice Hanser, Central Medical Center
Sheldon Harte
Jeffery Hodge
The Homehome Fund
Crisi and Paul Hosea
Judi Jacobs
Janice M. Johnson
Johann and Richard Jonas, M.D.
Margery Jones
Mr. and Mrs. Michael A. Kerr
The Kling Family Foundation
Dr. Laurence Korn
Ms. Eve Kornyei and Mr. Stan Hanson
Ardiste Ladin

Jan and David Lansing
Eva and Douglas Le Bon
Nora and Hal Lehman
Mr. and Mrs. David I. Lesser
Harvey and Nancy Lobel
David Lucas
Leon Lyon
Sue Mamer
Orville and Jeane Marlett
Virginia and Bill Marshall
Tonci and Claudia Martinic
Jeri and Danny McKenna
Catherine Conrad Menton
Mr. and Ms. Manouchehr Moshayedi
Mr. and Mrs. Carlo Moyano
Susan Naples and Annette U'Ren
Mr. and Mrs. Jim Neiger
Mrs. Mary M. Newman
Phyllis G. Parsons
John and Kerry Phelps
Carmela and Malcolm Phillips
Dr. and Mrs. Daniel Potter
Peggy Pugh and James Gula
Teddie and Michael Ray
Janet and James Ray
The William Rhodes Foundation
Jill Richter and Robert Kazer
Barbara and William Roberts
Joe and Judy Rosener
Keiko Sakamoto and Bill Witte
Beverly A. Sansone, M.D.
Jeanette H. Shammas
Edward and Helen Shanbrom Family Fund
Stacie and Boaz Shonfeld
Sir Speedy of Laguna Hills
Kimberly, Heather, Lenda and W. Bailey Smith
Ann and Eric Smyth
Allyson and Coby Sonenshine
Mr. Ygal Sonenshine and The Honorable Sheila Sonenshine
Gail and David Spivack
Margaret and Robert Sprague
Mrs. Elizabeth Steele
Maureen Sweeney
Susan Thabit
Leslie and Chris Thompson
Mr. and Mrs. Edward O. Thorp
Heather Treger
Virginia and Peter Ueberroth Family Foundation

Cynthia Van Patten
Phyllis and Ralph Wallace
Mr. H. Lawrence Webb and
Ms. Janet S. Hadley
Mr. and Mrs. Richard M. Weil
Elaine and Martin Weinberg
Jean and Tim Weiss
Cindy and Robert Wexler
Linda and Tod White
Ms. Nancy Ruth White
B.J. and Ned Willits

Matt and Lizanne Witte
Jene M. Witte
Sandra and Benjamin Wright
Pat Yoder; The Don Yoder
Foundation
Acra Aerospace, Inc.
The Better Than Average
Foundation
Bliss Fine Florals
California Bank & Trust
Citigroup Smith Barney

CoutureCandy.com
DDA Family Partners
Foundation for Social
Resources, Inc.
Giuseppe Zanotti Design
PacifiCare Foundation
Pyrenees Productions, Inc.
South Coast Plaza
Tenet Healthcare Foundation
13 Anonymous Donors

Planned Parenthood of Orange and San Bernardino Counties would like to pay tribute to community leaders and their cumulative donations to our mission throughout our 40 year history.

\$1,000,000 and up

Gloria Gartz
State of California - Office
of Family Planning
Mrs. Elizabeth Steele
The Harry and Grace Steele
Foundation

Nadine and Robert Hall
The Homehome Fund
Johann and Richard Jonas,
M.D.
Mr. and Mrs. J. Bicknell
Lockhart
Lawrence Ponder Idea Works
Teddie and Michael Ray
Virginia and Peter Ueberroth
Family Foundation
B.J. and Ned Willits
Fern Zimmerman
2 Anonymous Donors

Mrs. Hyla Berteau
June B. Bickford
Dr. and Mrs. Jack Blaisdell
Mr. and Mrs. Daniel Brigham, Jr.
Karen and Bruce Clark
Jane and Paul Egly
Ms. Barbara Joy Escoe
Richard Ettinger
Helen Fait
Barbara and Jim Foster
Fountain Valley Regional
Hospital and Medical Center
B. Theresa Gautefield

\$500,000 - \$999,999

Ms. Ruth Foster
Skadden Arps Slate
2 Anonymous Donors

\$250,000-\$499,999

Mr. and Mrs. Hancock Banning III
State of California - CA Health
Facilities & Financing Authority
Jean C. Cleary
Patricia Cox
Gibson, Dunn and Crutcher, LLP
Planned Parenthood Federation
of America
Barbara Williams
2 Anonymous Donors

\$25,000-\$49,999

Mrs. Helen Seamon Beal
The Beall Family Foundation
Darlene and Walter Gerken
The David B. Gold Foundation
Ellen Feldberg Gordon and
Michael Gordon
Mr. and Mrs. Wayne M. Herzig
Nora Hester
Hutton Foundation

Jeanne and Fred Golding
Pamela and Samuel Goldstein
Elizabeth S. Gregory
Jacey and Jim Hart
High Priority Foundation
Helen Honer
Insights Worldwide Research
Irvine Health Foundation
Judi Jacobs
Michele and William Klein

\$100,000-\$249,999

The California Endowment
The Educational Foundation
of America
Tricia Nichols Foundation
Margaret and Robert Sprague
Tides Foundation
Elaine and Martin Weinberg
2 Anonymous Donors

Janice M. Johnson
Margery Jones
Marjorie Mosher Schmidt
Foundation
Joanna Wall Muir
Jeanette H. Shammas
C.J. Segerstrom & Sons
Sir Speedy of Laguna Hills
Kimberly, Heather, Lenda and
W. Bailey Smith
Pat Yoder; The Don Yoder
Foundation
4 Anonymous Donors

Virginia H. Laddey
Kathryn Langston
Samuel Lutz
Molly and Leon Lyon
Sue Mamer
Bill and Virginia Marshall
Jeri and Danny McKenna
Dennis Morin
Margaret Oser Foundation
Margaret R. Murdy
Murdy Foundation, Inc.
Orange Coast Security
PacifiCare Foundation
Dr. James B. Pick and Dr.
Rosalyn M. Laudati
Kent and Pat Powell

\$50,000-\$99,999

Blue Shield of California
Foundation
Marie and John Ferguson
Ruth and Arnold Feuerstein
Dorothy Grannis Sullivan
Foundation
S.L. Gimbel Foundation

\$10,000-\$24,999

Ms. Katherine Asahina
Donna and Kenneth Barasch
Bergen Brunswig Corporation

Mrs. Marjorie Rawlins
Redevelopment Agency of the
City of San Bernardino
Joanne and Paul Reynolds
Jill Richter and Robert Kazer
Mr. and Mrs. Harry S. Rinker
Barbara and William Roberts
Keiko Sakamoto and Bill Witte
Katherine and Chase Sanderson
Beverly A. Sansone, M.D.
Katy Schoellerman
Edward and Helen Shanbrom
Family Fund
Claudette and Donald Shaw
Susan Skinner and
Robert Caustin
SooHoo Designers
Elizabeth and John Stahr
Margarita and David Steinmetz
Helen Summerell
Penelope and Robert Taube
Tenet Healthcare Foundation
Mr. and Mrs. Edward O. Thorp
The Timken-Sturgis Foundation
Harriet Tunstall
Jennifer Van Bergh
Phyllis and Ralph Wallace
Jean and Tim Weiss
Margaret J. Whitten
Alva and Eleanor Wilson
Sandra and Benjamin Wright
Youth Development Foundation
7 Anonymous Donors

\$5,000-\$9,999

Acra Aerospace, Inc.
John and Dana Agamalian
Bonnie Ahrens
Wylie and Bette Aitken
Sheryl and Robert Anderson,
M.D.
Jean and Allan Beek
Benefits Planning Service
Dr. David and Leann Benvenuti
Ms. Illa Bessermin
Richard Bigelow
Karinn Kelly Bostwick
Audrey Steele Burnand
Chapman Medical Center
Mrs. Mildred Chatfield
Ana Chu, M.D. and George
Wesley, M.D.
Churm Publishing, Inc.

The Community Foundation of
Riverside and San Bernardino
Counties
Tim and Kim Custer
Ms. Lucie de Jounge and
Mr. Pete Hallock
DDA Family Partners
Ms. Mary Beard Deming
Mary Ann Desmond
Mr. Phillips Eastman, Jr. in
memory of Virginia Eastman
Mr. and Mrs. Robert Engman
Ms. Susan Esber-Hoffman
Sandy and Allan Fainbarg
Kim and Rick Feld
Beverly C. Fisher
Donna and C.W. Fisher
Nick and Susan E. Franklin
Mr. Gordon Furth
Mr. and Mrs. Jim Gamble
Mrs. Marian Garner
Meta Going
Lynee and Gary Graham
Joann Halvajian
David and Beatrice Hanser,
Central Medical Center
Mrs. Charles Hermann
Ms. Michael-Ann Herring
Jean and Richard Hoover
Humana Hospital/Westminster
& Huntington Beach
Joyce Jack
Mr. and Mrs. Walter G. Jacobs
Phyllis and Alan Jacobs
Mr. and Mrs. Ralph Jones
Steven and Kathryn Keefer
Mr. and Mrs. Gerald Kehle
Ms. Barbara Kellogg
Mrs. Martha Killefer
Ardiste Ladin
Jan and David Lansing
Mrs. Howard Lawson
Virginia and Steven Layton
Douglas and Eva Le Bon
Nora and Hal Lehman
Darleen Leyerley and
Ramon Lopez
Helen Lusch
Mr. and Mrs. Bernard Mallett
and Family
Orville and Jeane Marlett
Ms. Marguerite Mason
Rev. Stephen J. Mather

Mr. and Mrs. William May
Mrs. Robert B. McLain
Audrey W. McLaughlin
Catherine Conrad Menton
Judy Montgomery
Sheri and Mike Morgan
William Murfey
Western Digital Corp.
Mrs. Nancy Muth
Mrs. Mary M. Newman
Toni Oliphant
Mr. and Mrs. Edgar Pankey
Mungo Park
Marianne and John Payne
Stephen Penhoet
John and Kerry Phelps
Karen and Sam Pinterpe
PIX Video, Film & Multimedia
Dr. Mildred Pluim
Mr. William Popejoy
Cheryl and Carl Post
Julia and Mark Post
Janet and James Ray
Ms. Jeanette M. Reese
Joe and Judy Rosener
James N. and Janice G. Rosse
Mrs. Lee C. Sammis
Diana Sammis Brookes
Margie and Joel Seigle
Lois and Dickson Shafer
Paula Shipley
Barbara and Don Simmons
Ski Dazzle
Ann and Eric Smyth
Allyson and Coby Sonenshine
Mr. Ygal Sonenshine and The
Honorable Sheila Sonenshine
Barbara J. Steinberg
Ann M. Stern
Ms. Iva Swayne
Patricia Tartaglia
Kathryn G. Thompson
Dr. and Mrs. I. Ridgeway Trimble
Larry Tucker and Jill
Johnson-Tucker
Joyce and Thomas Tucker
Kay and D. Curtis Webster
Mrs. Charles Wheeler
Jene M. Witte
Dr. Sherri Worth-Nourse and
Mr. Jerome Nourse
16 Anonymous