



FAMILY PLANNING NEWSLETTER FALL 2017

WELCOME FROM THE CHAIR



Greetings! I am delighted to serve as your new chair of the [OB/GYN department](#) at UCLA Health. I wish everyone a warm welcome back into the academic year. New beginnings are exciting and present a chance for a fresh start; UCLA medical students are now

[Subscribe](#)[Past Issues](#)[Translate ▼](#)[RSS](#)

[OB/GYN residency training](#) and [sub-specialty fellowship programs](#). I want to give a special welcome to the new OB/GYN physicians who have joined the department. We are excited to have you on board! In this newsletter, you will see that UCLA Health and the [Division of Family Planning](#) prepares our graduates for distinguished careers in clinical practice, education, research, and public service. As we begin the new academic year, I hope that you feel the same enthusiasm and gratitude as I do for this amazing program. On behalf of the entire Department and the Division of Family Planning, welcome to UCLA!

Deborah Krakow, MD, Professor and Chair

Department of Obstetrics and Gynecology

Professor, Departments of Orthopaedic Surgery and Human Genetics

UCLA MIDWIFERY PROGRAM

[Subscribe](#)[Past Issues](#)[Translate ▼](#)[RSS](#)*Maggie Ehrig*

Shadman Habibi, CNM, & Michelle Han MD, attend a delivery.

Photo permitted by family and [photographer](#).

[The UCLA Midwifery program](#) supervises a prenatal clinic at [West Medical UCLA OB/GYN clinic](#). This relationship allows our OB/GYN residents and UCLA medical students to develop a specialized skill set and to be inclusive of nurse-midwifery practices. Together, we emphasize health promotion and disease prevention during prenatal care, with a focus on healthy practices during pregnancy and preparing for childbirth. We attend births together at [The Birthplace Westwood](#) Ronald Reagan UCLA Medical Center and make midwifery practices available to our community. Our nurse-midwives feel privileged to collaborate with our OB physician colleagues and the amazing team of nurses and staff in the West Medical clinic.

[Subscribe](#)[Past Issues](#)[Translate ▼](#)[RSS](#)

UCLA Nurse Midwives. From left: [Stacie Wolcott](#), [Shadman Habibi](#), [Ann Trudell](#), and [Harla Yeager](#)

REPRODUCTIVE HEALTH EXTERNSHIP

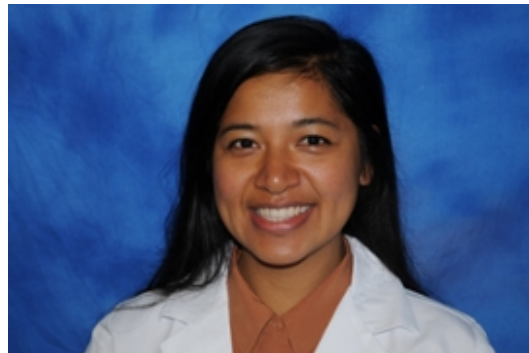

UCLA OB/GYN is host to the [MSFC Reproductive Health Elective \(RHE\)](#). This elective allows extramural students to participate in full spectrum family planning care that is

"The [UCLA reproductive health elective](#) opened my eyes more than I could have imagined. Besides the core content of the [Ryan program](#), online modules, and working with some of the best providers in the field, it was humbling to meet all the wide array of patients in clinic -- who come seeking help at a vulnerable time in their lives. The biggest lesson I learned during my time in clinic was the true meaning of compassionate care. Ironically, it was not something I had experienced at my home institution...I appreciate the perspectives I have been exposed to, and I hope to carry them with me in my compassionate approach to medicine."

STAFF UPDATES



Title X- Welcome to Caitlin O'Connor, the new [Title X Program](#) Manager. This program provides quality sexual and reproductive health education and counseling to our patient population, with particular focus on community outreach in the greater Los Angeles area and beyond. Caitlin received her Master in Public Health from UCLA.

Front Desk - Welcome to Cynthia Martinez, our new front desk scheduler. Cynthia grew up in Healdsburg, CA, a small wine country town in Sonoma County. Cynthia is working on her degree in Health Administration and plans to pursue a Master in Public Health with focus on Health Policy and Management.

[Subscribe](#)[Past Issues](#)[Translate ▼](#)[RSS](#)

UCLA OB/GYN clinic staff strive to provide quality care to all members of our community.

[Donate to our Patient Access Fund](#)

UCLA AT THE FORUM



— NORTH AMERICAN —
FORUM
— ON —
FAMILY PLANNING

The Division of Family Planning traveled to the [North American Forum on Family Planning](#), co-hosted by [Association of Reproductive Health Professionals](#), [Planned Parenthood Federation of America](#), and [Society of Family Planning](#). Research and clinical work by UCLA trainees and faculty were promoted at this national platform.

[Subscribe](#)[Past Issues](#)[Translate ▾](#)[RSS](#)

UCLA medical student Joseph Friedman MPH (center) presented his winning poster, "[Access to abortion in the Mexico City metropolitan area: an observational geospatial study of the legal status of abortion and social class.](#)"



Dr. Angela Chen and Dr. Radhika Rible stand in front of Dr. Aparna Sridhar's poster, "[Comics for contraceptive implant information: A pre-post test quasi-experimental study.](#)"

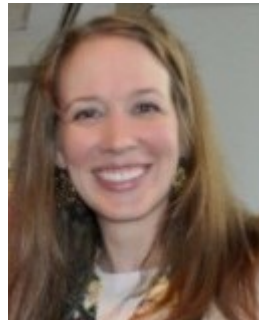

Dr. Kathrine Taylor, UCLA Family Planning fellow, presented her research proposal on optimizing referrals for women seeking abortion care at the First Year Fellows symposium. She will work with regional providers to establish best practices for abortion referrals. Dr. Taylor comes to the [UCLA Fellowship in Family Planning](#) after having completed her OB/GYN residency at Drexel University.



Giants in Family Planning inspect the latest research posters at the Forum.
Pictured: [Dr. Uta Landy](#), [Dr. Willie Parker](#), [Dr. Angela Chen](#), and [Dr. Amita Murthy](#).

ADVOCACY SPOTLIGHT

[Subscribe](#)[Past Issues](#)[Translate ▼](#)[RSS](#)

Dr. Aparna Sridhar and [Senator Connie Leyva](#), author of [SB320](#), address the availability of medication abortion at health centers in college campuses.

[Women's Foundation of California](#) co-sponsored the [UC Students Organizing Summit](#) where Dr. Sridhar conducted a workshop with student organizers and advocacy team members. [Senator Leyva and Dr. Sridhar](#) partnered together for a Q&A session at the interactive workshop attended by students from all the UC campuses.

ALUMNI UPDATES

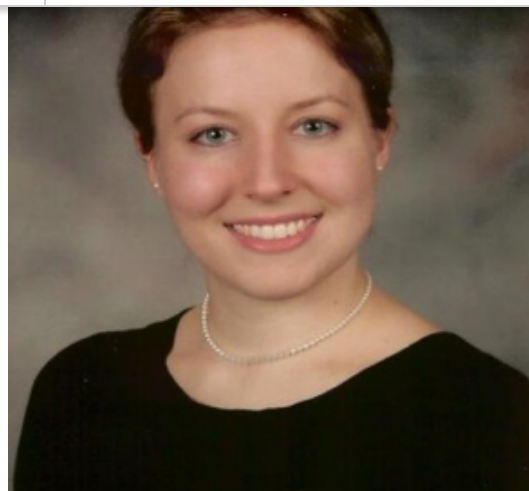
[Subscribe](#)[Past Issues](#)[Translate ▼](#)[RSS](#)

Agatha Berger MD MPH, former UCLA Family Planning fellow, is now Assistant Director of the Division of Family Planning at Christiana Care Health System in Newark, Delaware.

Dr Berger is building on her fellowship research project by spearheading Christiana Care's program to provide for the reproductive health care needs of women with substance use disorders.

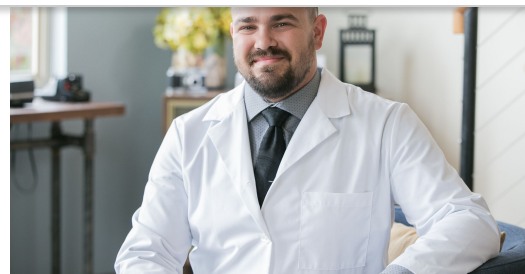

Kyle Bukowski MD, former UCLA student and resident, is now Associate Medical Director of Planned Parenthood of the Pacific Southwest where he fiercely advocates for clients throughout San Diego, Riverside, and Imperial Counties. Dr. Bukowski continues to give back to UCLA by volunteering at the West Medical Clinic.



Jennifer Salcedo MD MPP MPH, is

[Subscribe](#)[Past Issues](#)[Translate ▼](#)[RSS](#)

went on to her first choice fellowship in Family Planning and is now an Assistant Professor at the University of Pennsylvania. Dr. Sonalkar recently [published with UCLA collaborators](#).

of Texas Rio Grande valley. Dr. Salcedo graduated with her [award-winning thesis](#) from the UCLA School of Public Affairs when she completed the Family Planning Fellowship at UCLA.

This email was sent to <<Email Address>>

[why did I get this?](#) [unsubscribe from this list](#) [update subscription preferences](#)
UCLA Family Planning · 1010 Veteran Avenue · Los Angeles, CA 90095 · USA

The MailChimp logo is displayed in a white, cursive font within a dark gray rounded rectangular box.