

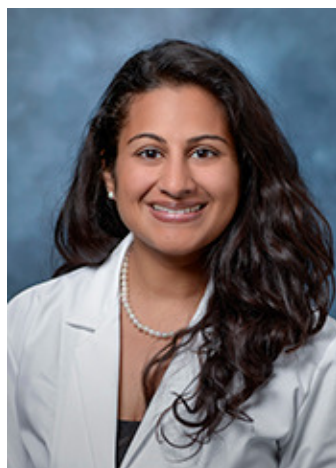

CEDARS-SINAI®

[\(https://www.cedars-sinai.org/\)](https://www.cedars-sinai.org/)

MENU

[\(tel:18002332771\)](tel:18002332771)

Tania B. Serna, MD

Director, Ryan Program

Summary

Specialty

- Obstetrics & Gynecology

Clinical Areas

- Abortions
- Contraception (Birth Control)
- D&C (Dilation and Curettage)
- IUD (Intrauterine Device)
- Miscarriage
- Sexually Transmitted Diseases (STDs)

Education

- Undergraduate: University of California, Berkeley, 2001
- Medical School: University of California, Irvine School of Medicine, 2006
- Residency: University of California, San Diego, 2010
- Fellowship: University of Southern California, 2012
- Master's: UCLA, 2012

Cedars-Sinai Affiliations

- Department of Obstetrics and Gynecology

Languages Spoken

English / Bengali

Clinical Office

Mark Goodson Building
Suite 1003
444 S. San Vicente Blvd.
Los Angeles, CA 90048

Phone:
310-423-9268

Fax:
310-423-9777

Many of the physicians who have medical staff privileges to practice medicine at Cedars-Sinai Medical Center are independent physicians, and not employees or agents of the hospital. These independent physicians bill separately for their services. You should contact your physician to determine their status and billing practices.

[CONTRIBUTE](#)[LEARN MORE](#)[FOR PROFESSIONALS](#)[CONNECT](#)



INTERNATIONAL



JOIN OUR TEAM



1-800-CEDARS-1 (TEL:18002332771)

FOLLOW US



GET OUR APP



https://play.google.com/store/apps/details?id=com.cedars_sinai.mycslink&hl=en



<https://itunes.apple.com/us/app/cedars-sinai-my-cs-link/id1034088603?mt=8>

[Terms of Use \(https://www.cedars-sinai.edu/Website-Terms-and-Conditions.aspx\)](https://www.cedars-sinai.edu/Website-Terms-and-Conditions.aspx)

[Privacy Policy \(https://www.cedars-sinai.edu/Privacy-Policy.aspx\)](https://www.cedars-sinai.edu/Privacy-Policy.aspx)

[Sitemap \(https://www.cedars-sinai.org/sitemap.html\)](https://www.cedars-sinai.org/sitemap.html)

© 2019 Cedars-Sinai. All Rights Reserved. A 501(c)(3) non-profit organization