

Washington University School of Medicine in St. Louis



DEPARTMENT OF  
**Obstetrics & Gynecology**



## Our Current Fellows

---

Family Planning

Maternal-Fetal Medicine

Female Pelvic Medicine &  
Reconstructive Surgery

Pediatric & Adolescent  
Gynecology

Gynecologic Oncology

Reproductive Endocrinology &  
Infertility

---

### Maternal-Fetal Medicine

Ranked among the top women's health fellowships, the Washington University Maternal-Fetal Medicine fellowship prepares trainees to achieve excellence in academic medicine.



Toni Frolova, MD, PhD  
Began Fellowship 7.1.2017  
Graduates 6.30.2020

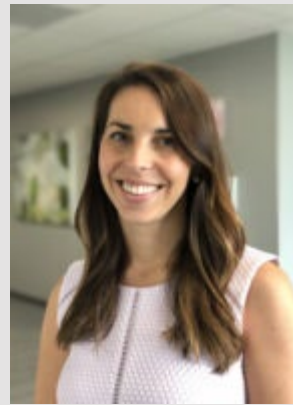

Bethany Sabol, MD  
Began Fellowship 7.1.2017  
Graduates 6.30.2020



Leilah Zahedi-Spung, MD  
Began Fellowship 7.1.2018  
Graduates 6.30.2021

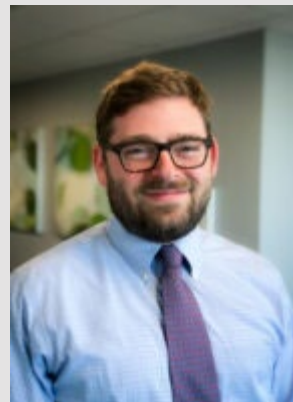

Jake Hirshberg, MD  
Began Fellowship 7.1.2018  
Graduates 6.30.2021



Kathy Bligard, MD  
Began Fellowship 7.1.2019  
Graduates 6.30.2022



Annessa Kernberg, MD  
Began Fellowship 7.1.2019  
Graduates 6.30.2022

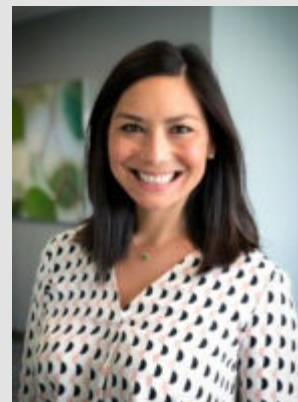

Megan Oakes, MD  
Began Fellowship 7.1.2019  
Graduates 6.30.2022

Click [here](#) for more information on the Maternal-Fetal Medicine fellowship

## Reproductive Endocrinology & Infertility

REI fellows are also trained to design and execute high impact research in reproductive endocrinology and infertility. Graduates of the three year program are leaders in all aspects of the field – clinical, surgical and research.

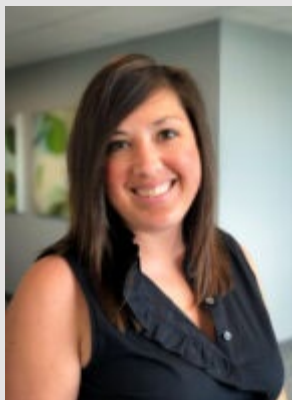

Stephanie Gunderson, MD  
Began Fellowship 7.1.2017  
Graduates 6.30.2020



Vinita Alexander, MD  
Began Fellowship 7.1.2018  
Graduates 6.30.2021

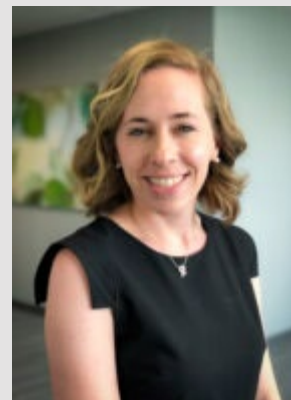

Caitlin Martin, MD, MS  
Began Fellowship 7.1.2019  
Graduates 6.30.2022

Click [here](#) for more information on the Reproductive Endocrinology & Infertility fellowship

## Gynecologic Oncology

The Washington University fellowship in Gynecologic Oncology is an ACGME-approved fellowship program three-year program. Typically two three-year fellows are accepted into the program each year.

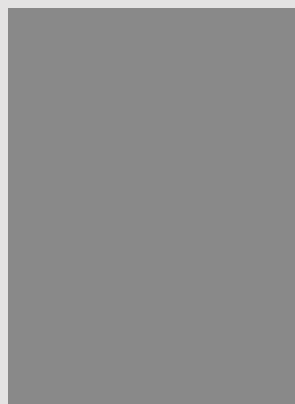

Molly Greenwade, MD  
Began Fellowship 7.1.2017  
Graduates 6.30.2020

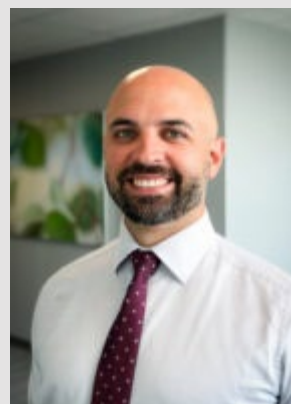

Tommy Buchanan, MD  
Began Fellowship 7.1.2017  
Graduates 6.30.2020



**Maggie Mullen, MD**  
Began Fellowship 7.1.2018  
Graduates 6.30.2021



**Abigail Zamorano, MD MPH**  
Began Fellowship 7.1.2018  
Graduates 6.30.2021



**Joan Tankou, MD**  
Began Fellowship 7.1.2019  
Graduates 6.30.2022



**Michael Toboni, MD, MPH**  
Began Fellowship 7.1.2019  
Graduates 6.30.2022

Click [here](#) for more information on the Gynecologic Oncology fellowship

---

## Female Pelvic Medicine & Reconstructive Surgery

The Washington University fellowship in Female Pelvic Medicine and Reconstructive Surgery is an ACGME-accredited three-year program for individuals who have completed residency training in obstetrics and gynecology or urology at an ACGME-approved program.



Stacy Lenger, MD  
Began Fellowship 7.1.2017  
Graduates 6.30.2020



Haidy Morsy, MD  
Began Fellowship 7.1.2019  
Graduates 6.30.2022

Click [here](#) for more information on the FPMRS fellowship

---

## Family Planning

During the two-year program, fellows will pursue either a Master of Science in Clinical Investigation or a Master of Population Health Sciences. Fellows also have the opportunity to complete a global health rotation.

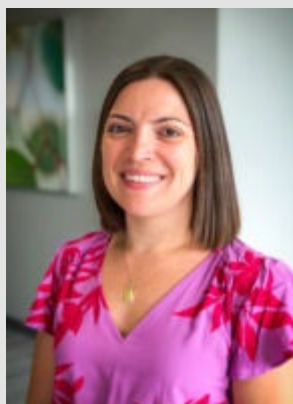

Amy Addante, MD  
Began Fellowship 7.1.2018  
Graduates 6.30.2020

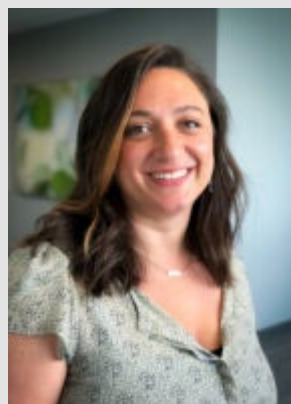

Elana Tal FeingoldLink, MD,  
MS  
Began Fellowship 7.1.2019  
Graduates 6.30.2021

Click [here](#) for more information on the Family Planning fellowship

---

## Pediatric & Adolescent Gynecology

The 2 year fellowship is designed to prepare the trainee to pursue a career in pediatric and

adolescent gynecology. Extensive clinical experience is provided at Barnes-Jewish Hospital, Saint Louis Children's Hospital and Missouri Baptist Medical Center.



Dijana Poljak, MD  
Began Fellowship 7.1.2019  
Graduates 6.30.2021

Click [here](#) for more information on the Pediatric & Adolescent Gynecology fellowship

[Giving to the Department](#)

[Faculty Directory](#)

[Department Portal](#)

[MyChart](#)



---

Department of Obstetrics and Gynecology  
Washington University School of Medicine

Mailing Address:

660 S. Euclid Ave. Mail Stop: 8064-37-1005 | St. Louis, MO 63110

Patients: 314-362-7135

## Affiliate Institutions

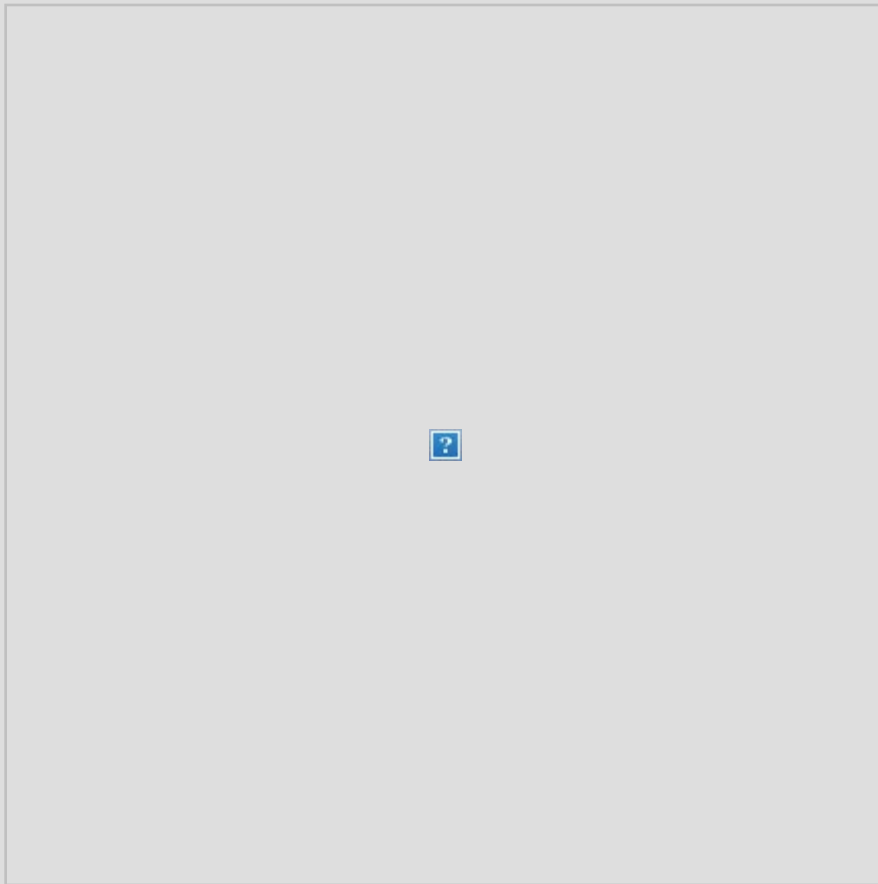

### iOS Apps for ObGyns



#### **WUSM OB Guide**

Replaces hard copy manuals once and for all.



#### **WUSM OB Calculator**

Calculate VBAC risk, body surface area, more.



#### **WUSM OB Insulin**

Calculate starting doses for a pregnant woman requiring insulin.





EMERGENCY

POLICIES

NEWS