



› [Education](#) › [Academics](#) › [Graduate Medical Education](#)

# Obstetrics & Gynecology Residency



The Obstetrics and Gynecology Residency program at Dell Medical School is a fully accredited, four-year training program designed to deliver knowledge and experiences to residents that prepare them for a career as a specialist in general obstetrics and gynecology or subspecialty fellowship training.

The program trains residents in traditional areas of obstetrics and gynecology including prenatal care, labor and delivery, postpartum care, ambulatory gynecology and operative gynecologic procedures. Subspecialty exposure includes

## HELPFUL LINKS

- [Program Faculty](#)
- [Current Residents](#)
- [Curriculum](#)
- [Application Details](#)
- [Salary & Benefits](#)
- [GME Resources](#)
- [Visiting Students](#)

## CONTACT INFORMATION

**Elaine Krackau**

[ekrackau@ascension.org](mailto:ekrackau@ascension.org)

**512-324-7016**

## PROGRAM DIRECTOR



female pelvic medicine and reconstructive surgery, maternal-fetal medicine, oncology, reproductive endocrinology and infertility, pediatric and adolescent gynecology, family planning and integrative practice.

**Bri Tristan, M.D.**

The Obstetrics and Gynecology Residency is affiliated with the [Department of Women's Health](#).

## Training Facilities

---

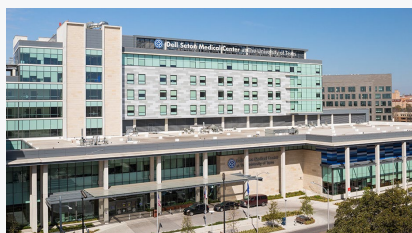

### Dell Seton Medical Center at The University of Texas

Dell Seton Medical Center — the primary teaching hospital for Dell Med — was built in 2017 by Ascension Seton. As Austin's only urban Level I Trauma Center, it serves a diverse population. Dell Seton's collaboration with the medical school, new outpatient sites and wide range of specialty services makes it the ideal site for many of the program's gynecologic and subspecialty surgeries.



### Ascension Seton Medical Center Austin

The mission of this top-rated medical and surgical Magnet hospital is to provide excellent care to the Central Austin community. It is the site of the labor and delivery unit where residents serve patients from various practices. In addition, the program has active gynecologic, minimally invasive surgery and specialty surgical services at Ascension Seton Medical Center Austin.

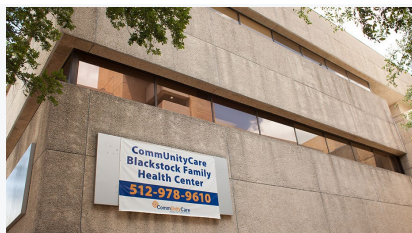

## CommUnityCare

CommUnityCare operates a large network of Federally Qualified Health Centers providing affordable and culturally competent primary and specialty care throughout the greater Austin area. Resident physicians provide complex obstetrical and gynecologic care at three consultative and referral sites for surrounding low-risk clinics within the network.



## Women's Health Institute at UT Health Austin

UT Health Austin, the clinical practice of Dell Med, uses a revolutionary team-based practice model that takes a multidisciplinary approach to treating people with complex medical conditions. Current specialty areas include vulvar disorders, chronic pelvic pain and pelvic floor disorders, with complex contraceptive, reproductive loss and gynecologic oncology care clinics in development.

## Learn More & Apply



### About the Application Process

The program offers five positions per year. Applications are



### Varied Ways to Learn & Train

In addition to hands-on experience and clinical instruction, the curriculum

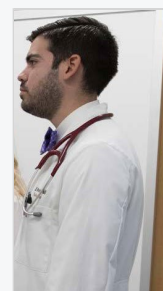

### Meet Our Residents

It's an exciting time to be a part of medical education and research in Austin.

accepted through  
Electronic Residency  
Application Service  
beginning Sept. 15.

[GET THE  
DETAILS »](#)

includes lecture-  
based grand rounds,  
simulation and skills  
workshops, small  
group discussions  
and self-directed  
learning.

[SEE  
CURRICULUM  
COMPONENTS »](#)

Dell Med residents  
and fellows are  
talented physicians  
working to become  
leaders in their fields.

[LEARN MORE »](#)

## Newsletter

Get updates about Dell  
Med and the larger  
health ecosystem.

[SUBSCRIBE](#)

### About Us

[Directory](#)  
[Events](#)  
[Leadership](#)  
[Mission & Vision](#)  
[Newsroom](#)  
[REthink / New  
Perspectives on  
Health](#)

### Helpful Links

[Careers](#)  
[Contact Us](#)  
[Intranet](#)  
[Maps & Parking](#)  
[Resources for Media](#)  
[UT Health Austin](#)  
[Google Translate](#)

### Information

[Adobe Reader](#)  
[Emergency  
Information](#)  
[Site Feedback](#)  
[Site Policies](#)  
[Web Accessibility  
Policy](#)  
[Web Privacy Policy](#)



© The University of Texas at Austin  
2018