

Johns Hopkins Bayview Medical Center

Home > Johns Hopkins Bayview Medical Center > Medical Services > Primary Care > Gynecology and Obstetrics

Faculty & Staff

**Altman, Kristiina SLR, M.D., Ph.D. -**

(<https://www.hopkinsmedicine.org/profiles/results/directory/profile/0014334/kristiina-altman>)

Assistant Professor of Gynecology and Obstetrics

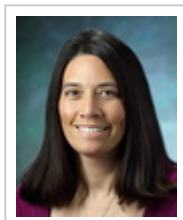
**Argani, Cynthia Holcroft, M.D. -**

(<https://www.hopkinsmedicine.org/profiles/results/directory/profile/0008849/cynthia-argani>)

Assistant Professor of Gynecology and Obstetrics

Director, Labor and Delivery at Johns Hopkins Bayview Medical Center

**Borahay, Mostafa, M.B.B.Ch., M.Sc., Ph.D. -**

(<https://www.hopkinsmedicine.org/profiles/results/directory/profile/10003561/mostafa-borahay>)

Associate Professor of Gynecology and Obstetrics

Director of Minimally Invasive Gynecologic Surgery at Johns Hopkins Bayview Medical Center

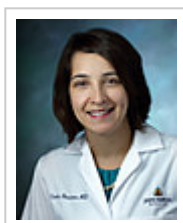
**Bossano, Carla Maria, M.D. -**

(<https://www.hopkinsmedicine.org/profiles/results/directory/profile/10000793/carla-bossano>)

Assistant Professor of Gynecology and Obstetrics

**Bourque, Douglas Michael, M.D. -**

(<https://www.hopkinsmedicine.org/profiles/results/directory/profile/8648386/douglas-bourque>)

Instructor of Gynecology and Obstetrics

Burke, Anne E., M.D., M.P.H. -

(<https://www.hopkinsmedicine.org/profiles/results/directory/profile/0015694/anne-burke>)



Associate Professor of Gynecology and Obstetrics
 Director, Family Planning Division
 Director, Fellowship in Family Planning



Chan Seay, Rachel Ellen, M.D. -
 (<https://www.hopkinsmedicine.org/profiles/results/directory/profile/10001048/rachel-chan-seay>)

Assistant Professor of Gynecology and Obstetrics
 Associate Director, Residency Program
 Associate Director, Medical Student Clerkship



Chen, Chi Chiung Grace, M.D., M.H.S. -
 (<https://www.hopkinsmedicine.org/profiles/results/directory/profile/0023207/chi-chiung-grace-chen>)

Associate Professor of Gynecology and Obstetrics



Edwardson, Jill, M.D., M.P.H. -
 (<https://www.hopkinsmedicine.org/profiles/results/directory/profile/2997596/jill-edwardson>)

Assistant Professor of Gynecology and Obstetrics
 Director, Kenneth J. Ryan Residency Program in Abortion and Family Planning

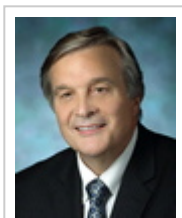

Garland, Donald E, D.O. -
 (<https://www.hopkinsmedicine.org/profiles/results/directory/profile/9484003/donald-garland>)

Instructor of Gynecology and Obstetrics

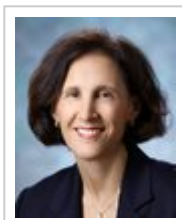

Handa, Victoria Lynn, M.D. -
 (<https://www.hopkinsmedicine.org/profiles/results/directory/profile/0016491/victoria-handa>)

Professor of Gynecology and Obstetrics
 Director, Department of Gynecology and Obstetrics, Johns Hopkins Bayview Medical Center
 Director, Women's Center for Pelvic Health and Reconstructive Surgery

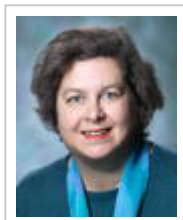

Milio, Lorraine Anne, M.D. -

(<https://www.hopkinsmedicine.org/profiles/results/directory/profile/0009185/lorraine-milio>)

Assistant Professor of Gynecology and Obstetrics
Co-Director, HALO Program

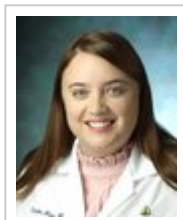

Moss, Chailee Faythe, M.D. -

(<https://www.hopkinsmedicine.org/profiles/results/directory/profile/10003910/chailee-moss>)

Assistant Professor of Gynecology and Obstetrics
Director, Bayview Colposcopy Clinic
Director, Bayview Outpatient Hysteroscopy Program



Patel, Silka Chirag, M.D., M.P.H. -

(<https://www.hopkinsmedicine.org/profiles/results/directory/profile/7240467/silka-patel>)

Assistant Professor of Gynecology and Obstetrics
Director, Medical Student Clerkship

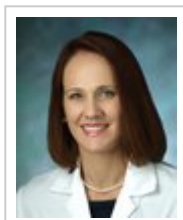

Patterson, Danielle, M.D., S.M., Sc.M. -

(<https://www.hopkinsmedicine.org/profiles/results/directory/profile/10004488/danielle-patterson>)

Assistant Professor of Gynecology and Obstetrics
Director, Female Pelvic Medicine and Reconstructive Surgery Fellowship



Powell, Anna Maya, M.D., M.S. -

(<https://www.hopkinsmedicine.org/profiles/results/directory/profile/10003909/anna-powell>)

Assistant Professor of Gynecology and Obstetrics

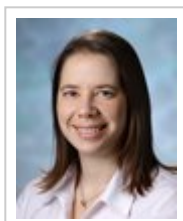

Robinson, Jennifer Acton, M.D., M.P.H., Ph.D. -

(<https://www.hopkinsmedicine.org/profiles/results/directory/profile/1598839/jennifer-robinson>)

Assistant Professor of Gynecology and Obstetrics
Assistant Professor of Medicine

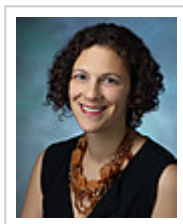

Sufrin, Carolyn Beth, A.M., M.D., Ph.D. -

(<https://www.hopkinsmedicine.org/profiles/results/directory/profile/6532814/carolyn-sufrin>)

Assistant Professor of Gynecology and Obstetrics
Associate Director, Fellowship in Family Planning



Yazdy, Golsa M, M.D. -

(<https://www.hopkinsmedicine.org/profiles/results/directory/profile/10004442/golsa-yazdy>)

Instructor of Gynecology and Obstetrics



Tope Alaofin, MS, CNM -

(https://www.hopkinsmedicine.org/johns_hopkins_bayview/medical_services/primary_care/gynecology_obstetrics/faculty_staff_bios/alaofin_tope_bio.html)

Nurse Midwife, Labor and Delivery

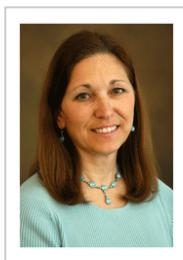

Andrea Elko, PA-C -

(https://www.hopkinsmedicine.org/johns_hopkins_bayview/medical_services/primary_care/gynecology_obstetrics/faculty_staff_bios/elko_andrea_bio.html)

General Gynecology



Bernice B. Horton-Gee, CRNP -

(https://www.hopkinsmedicine.org/johns_hopkins_bayview/medical_services/primary_care/gynecology_obstetrics/faculty_staff_bios/horton_gee_bernice_bio.html)

General Obstetrics/Gynecology

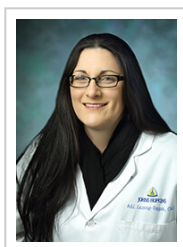

Adi Lazary-Dagan, CNM -

(https://www.hopkinsmedicine.org/johns_hopkins_bayview/medical_services/primary_care/gynecology_obstetrics/faculty_staff_bios/lazary_dagan_adi_bio.html)

General Obstetrics/Gynecology

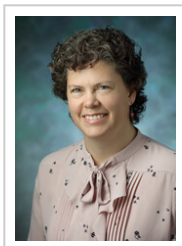

Maureen Luthardt, CRNP

General Obstetrics/Gynecology



[Melindia Mann, MS, CNM, WHNP-BC](#) -

https://www.hopkinsmedicine.org/johns_hopkins_bayview/medical_services/primary_care/gynecology_obstetrics/faculty_staff_bios/melindia_mann_bio.html

General Gynecology

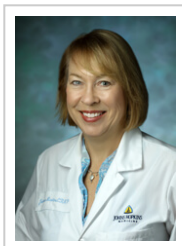

[Johanna Martino, CRNP](#) -

https://www.hopkinsmedicine.org/johns_hopkins_bayview/medical_services/primary_care/gynecology_obstetrics/faculty_staff_bios/martino_johanna_bio.html

General Gynecology

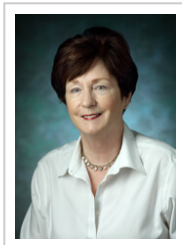

Regina McCartan, CNM

Nurse Midwife, Labor and Delivery



[Linda Rogers, CRNP](#) -

https://www.hopkinsmedicine.org/johns_hopkins_bayview/medical_services/primary_care/gynecology_obstetrics/faculty_staff_bios/rogers_linda_bio.html

General Gynecology

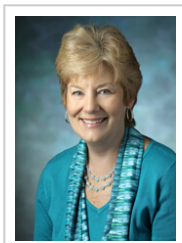

[Cathy Wehner, MS, CRNP](#) -

https://www.hopkinsmedicine.org/johns_hopkins_bayview/medical_services/primary_care/gynecology_obstetrics/faculty_staff_bios/wehner_cathy_bio.html

General Obstetrics/Gynecology

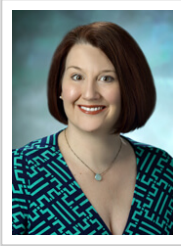

[Erin Wright, DNP, CNM, APHN -](#)

https://www.hopkinsmedicine.org/johns_hopkins_bayview/medical_services/primary_care/gynecology_obstetrics/faculty_staff_bios/wright_erin_bio.html

General Obstetrics/Gynecology



[Ashley Zinalabedini, MS, CRNP -](#)

https://www.hopkinsmedicine.org/johns_hopkins_bayview/medical_services/primary_care/gynecology_obstetrics/faculty_staff_bios/zinalabedini_ashley_bio.html

General Obstetrics/Gynecology