

# SAYNSUMTHN'S BLOG

Just another WordPress.com weblog

« [Michael Moore the hypocrite when it comes to protecting children](#)  
[Abortionist Murder Trial Begins](#) »

---

## Ambulances commonplace at Wilmington Planned Parenthood where pro-abort attacks Pro-life Grandmother!



Yesterday in Wilmington, DE, a woman told protesters her daughter was bleeding from an incomplete abortion which **Planned Parenthood** had performed on her days earlier was taken to the emergency room. Then, at approximately 1:00PM witnesses documented an ambulance arriving at the same Planned Parenthood, and removing another patient. In addition, two other ambulances were seen removing women from this same Planned Parenthood abortion clinic on in February 8th and 16th, it the 4th ambulance to be seen arriving at Planned Parenthood in Wilmington in the past few weeks.



### Delaware February 2013

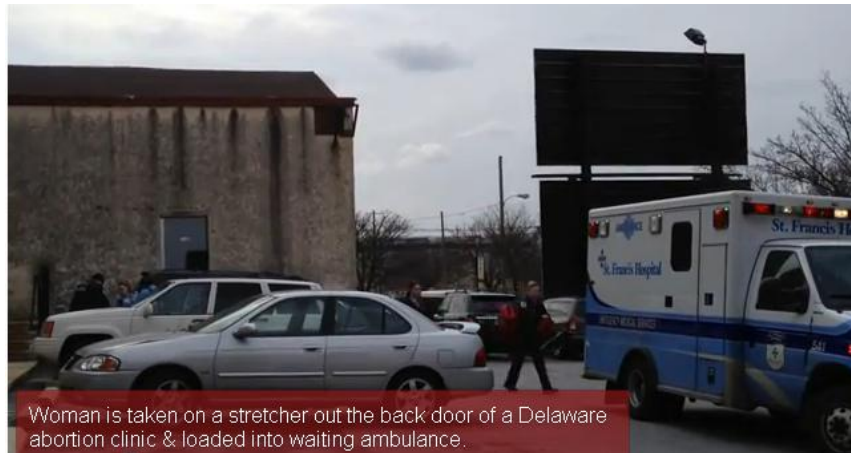

### Woman taken in ambulance from Planned Pa...



#### Pro-Abort Woman Attacks

According to [Operation Rescue](#), A 63-year old Catholic grandmother of 12 was violently attacked yesterday outside the Planned Parenthood abortion clinic in Wilmington, Delaware, as she filmed the fourth abortion injury there in less than five weeks.

Earlier in the day Rae Stabosz had been praying outside the **Planned Parenthood** clinic when a woman and her mother came to the clinic. Rae learned that the woman was suffering complications to an abortion she received on March 8. Rae persuaded them to go to St. Francis hospital



where it was discovered that aborted baby body parts, including a leg and foot, had been left behind by the abortionist. The woman required additional surgery and was referred to legal counsel.

Rae left Planned Parenthood to attend mass, and when she returned to the Planned Parenthood, she was shocked to see that yet another medical emergency was in progress. As she was filming the incident with her cell phone, a young woman came out of the Planned Parenthood clinic and violently attacked Rae, knocking her down and taking away her phone.



The attacker took Rae's phone inside the clinic and gave it to a Planned Parenthood worker. Rae immediately ran into the clinic, retrieved her phone, then returned to the street where she continued to film the gurney with the injured patient, covered head to toe in blankets and sheets, being loaded into the ambulance.

The police soon arrived and Rae made a police report, but the attacker has fled the scene. At this writing, she remained at large.

Rae began to feel the effects of the attack, and another ambulance was summoned to transport her to the same hospital where the two Planned Parenthood patients were receiving treatment. Rae was treated and released with minor injuries.

Apparently Planned Parenthood isn't paying their staff at this location the same high dollar salary as other locations.

President Nancy Hoffman only took in \$114,688 , according to the [2011](#)

**Part VII Section A. Officers, Directors, Trustees, Key Employees, and Highest Compensated Employees** (continued)

(A) Name and Title	(B) Average hours per week (describe hours for related organizations in Schedule O)	(C) Position (do not check more than one box, unless person is both an officer and a director/trustee)					(D) Reportable compensation from the organization (W-2/1099-MISC)	(E) Reportable compensation from related organizations (W-2/1099-MISC)	(F) Estimated amount of other compensation from the organization and related organizations
		Individual trustee or director	Institutional Trustee	Officer	Key employee	Highest compensated employee			
(18) NICOLE MAJESKI DIRECTOR	50	X					0	0	
(19) PAULA PAUL DIRECTOR	50	X					0	0	
(20) JOCELYN SCOTT DIRECTOR	50	X					0	0	
(21) JULIE WILGEN DIRECTOR	50	X					0	0	
(22) NANCY HOFFMAN PRESIDENT AND CEO	50 00			X		114,688	0	0	
(23) LINDA SCOTT VICE PRESIDENT OF FINANCE	50 00			X		85,266	0	0	

990 on file

SCHEDULE A (Form 990 or 990-EZ)		Organization Exempt Under Section 501(c)(3) (Except Private Foundation) and Section 501(e), 501(f), 501(k), 501(n), or Section 4947(a)(1) Nonexempt Charitable Trust			OMB No. 1545-0047
Department of the Treasury Internal Revenue Service		Supplementary Information-(See separate instructions.)			<b>2004</b>
Name of the organization		Employer identification number			
PLANNED PARENTHOOD OF DELAWARE, INC.		51 0066725			
<b>Part I Compensation of the Five Highest Paid Employees Other Than Officers, Directors, and Trustees</b> (See page 1 of the instructions. List each one. If there are none, enter "None.")					
(a) Name and address of each employee paid more than \$50,000	(b) Title and average hours per week devoted to position	(c) Compensation	(d) Contributions to employee benefit plans & deferred compensation	(e) Expense account and other allowances	
JACQUELINE COOKE 4 MORGAN LANE, WILMINGTON, DE 19808	NURSE 35	61,679.	7,299.		
JESSICA WILSON 2304 DELAWARE AVE, WILMINGTON, DE 19806	VP OF FINANCE 35	51,333.	2,240.		
HELEN COSTIS 1405 N RODNEY STREET #1, WILMINGTON, DE 19806	VP OF ADMIN 35	56,157.	7,020.		
KARLA MCFARLAND 702 RAILROAD AVE, BRYN MAWR PA 19010	VP PAT SERV 35	60,035.	7,230.		
GAILYN THOMAS 3 BLACKTHORN RD, WALLINGFORD PA 19086	MEDICAL DIR 35	118,221.	5,000.		
Total number of other employees paid over \$50,000					

In 2004- The Medical Director Gailyn Thomas took in \$118,221

SCHEDULE A (Form 990 or 990-EZ)		Organization Exempt Under Section 501(c)(3) (Except Private Foundation) and Section 501(e), 501(f), 501(k), 501(n), or 4947(a)(1) Nonexempt Charitable Trust			OMB No. 1545-0047
Department of the Treasury Internal Revenue Service		Supplementary Information-(See separate instructions.)			<b>2006</b>
Name of the organization		Employer identification number			
PLANNED PARENTHOOD OF DELAWARE, INC.		51 0066725			
<b>Part I Compensation of the Five Highest Paid Employees Other Than Officers, Directors, and Trustees</b> (See page 2 of the instructions. List each one. If there are none, enter "None.")					
(a) Name and address of each employee paid more than \$50,000	(b) Title and average hours per week devoted to position	(c) Compensation	(d) Contributions to employee benefit plans & deferred compensation	(e) Expense account and other allowances	
ERIC SCHAFF 625 SHIPLEY STREET, WILMINGTON, DE 19808	MEDICAL DIRECTOR 28.00	100,000.	10,600.	5,000.	
JESSICA WILSON 625 SHIPLEY STREET, WILMINGTON, DE 19808	CFO 35.00	63,440.	2,538.	0.	
DIANE TREACY 625 SHIPLEY STREET, WILMINGTON, DE 19808	VP OF DEVELOPMENT 28.00	51,286.	2,051.	0.	
DEQUILLA HURFORD 625 SHIPLEY STREET, WILMINGTON, DE 19808	VP OF MEDICAL SERV. 35.00	60,000.	2,400.	0.	
SUZANNE COHEN 625 SHIPLEY STREET, WILMINGTON, DE 19808	VP OF PUBLIC AFFAIRS 28.00	50,752.	6,645.	0.	
Total number of other employees paid over \$50,000					
6					

Medical Director Eric Schaff took home \$100,000 in 2006 ( [here](#) )

In 1997, Dr. Schaff was trained by Planned Parenthood of New York City in surgical abortion. "I felt inadequate because I had to rely on other physicians for medication abortion complications. Since I learned these surgical skills, I feel empowered as a clinician because I can provide complete reproductive healthcare."

## Apparently- this **Planned Parenthood** cannot find experienced abortionists, they have to request medical students !!

### Details

<b>Clinical opportunities available:</b>	Abortion <a href="#">More details</a> (PDF)
<b>Eligibility:</b>	1st year medical students 2nd year medical students 3rd year medical students 4th year medical students Residents
<b>Approximate cost to student</b>	
<b>Housing &amp; Food</b>	Participant's responsibility
<b>In country transportation</b>	Participant's responsibility
<b>Stipend/scholarship</b>	Not available
<b>Type of housing available:</b>	Participant's responsibility
<b>Languages spoken:</b>	English
<b>Facility setting:</b>	Clinic
<b>Nearest regional or international airport:</b>	Philadelphia International Airport
<b>Average number of students hosted annually:</b>	15
<b>Medical professionals on site:</b>	MD

### Contact Information

<b>Mailing address:</b>	625 N. Shipley Street
<b>City:</b>	Wilmington
<b>State/Province:</b>	Delaware
<b>Country:</b>	USA
<b>Zip:</b>	19801
<b>Site phone:</b>	(302) 377-8614
<b>Contact name:</b>	Dr. Eric Schaff
<b>Contact email:</b>	<a href="mailto:eschaff@ppdel.org">eschaff@ppdel.org</a>
<b>How to apply:</b>	Email or call site contact

### Share this:

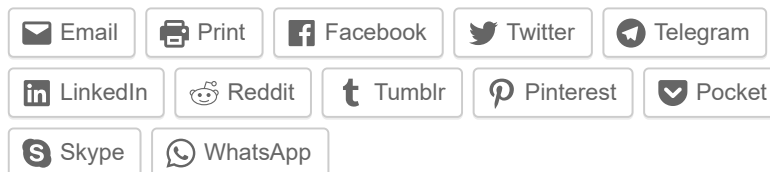

Like

Be the first to like this.

### Related

**Planned Parenthood under state investigation: botched abortions,**

**Planned Parenthood Delaware under investigation for unsafe abortion**

**Planned Parenthood 18 botches with ambulance calls and counting !**



[employees say](#) [clinic after several](#) In "911 calls"  
[unsafe/unsterile,](#) [emergencies](#)  
[OSHA violations](#) In "911 calls"  
In "Abortion Clinic  
Inspections"

This entry was posted on March 14, 2013 at 7:08 pm and is filed under [911 calls](#), [abortion clinic safety](#), [Abortion complication](#), [Abortion injury](#), [Planned Parenthood Ambulance](#), [pro-choice violence](#) with tags [911 call](#), [Abortion clinic](#), [Botched abortion](#), [Eric Schaff](#), [Gailyn Thomas](#), [Planned Parenthood](#), [pro-choice violence](#), [Rae](#), [Wilmington](#). You can follow any responses to this entry through the [RSS 2.0](#) feed. You can [leave a response](#), or [trackback](#) from your own site.

## Leave a Reply

Enter your comment here...

Close and accept

Privacy & Cookies: This site uses cookies. By continuing to use this website, you agree to their use.  
To find out more, including how to control cookies, see here: [Cookie Policy](#)