

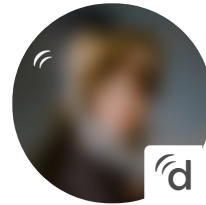

SIGN IN



# Theresa Adeliyi Burcher, MD

Obstetrics & Gynecology • Wilmington, DE

Attending Physician

[Join to view full profile](#)

## Dr. Burcher is on Doximity

As a Doximity member you'll join over a million verified healthcare professionals in a private, secure network.

- Connect with other colleagues in the same hospital or clinic
- Search all U.S. specialist profiles and refer a patient
- Read the latest clinical news and earn CME/CEU credits

[See Dr. Burcher's full profile](#)

[Already have an account?](#)

## Similar Physicians & HCPs



Albert Dworkin, MD  
OB/Gyn · Wilmington, DE



Lisa Phillips, MD  
OB/Gyn · Wilmington, DE



John Carlson, DO  
OB/Gyn · Wilmington, DE

## Office

2106 Silverside Road  
Suite 202  
Wilmington, DE 19810



PHONE  
(302) 477-9660



FAX  
(302) 477-9495



[Is this information wrong?](#)

## Education & Training



Thomas Jefferson University  
RESIDENCY

University of Toledo College of Public Health  
OTHER\_TRAINING



University of Toledo College of Medicine  
MEDICAL\_SCHOOL

## Certifications & Licensure



DE State Medical License  
2015 - 2021



Michael Cooksey, DO  
OB/Gyn · Wilmington,  
DE



George Liarakos, MD  
OB/Gyn · Wilmington,  
DE



Charles Whitney, MD  
OB/Gyn · Wilmington,  
DE



Elias Mamberg, MD  
OB/Gyn · Wilmington,  
DE



Elizabeth Zadzielski, MD  
OB/Gyn · Wilmington,  
DE



Anna D'Amico, MD  
OB/Gyn · Wilmington,  
DE



Cecil Gordon Jr., MD  
OB/Gyn · Wilmington,  
DE



PA State Medical License

2011 - 2020

---

American Board of Obstetrics and Gynecology  
Obstetrics & Gynecology

---

## Publications & Presentations

### PubMed

---

Differences in Breastfeeding Among Medicaid and Commercially Insured Patients: A Retrospective Cohort Study.

Mercier, R. J., Burcher, T. A., Horowitz, R., Wolf, A. > ;Breastfeeding medicine : the official journal of the Academy of Breastfeeding Medicine. 2018 Apr 11

---

## Professional Memberships

[American College of Obstetricians and Gynecologists](#)

Member

---

[American Medical Association - AMA](#)

Member

---

[National Medical Association - NMA](#)

Member

---

## Hospital Affiliations

 Crozer-Chester Medical Center  
Upland, Pennsylvania

---

**Viewing the full profile is available to verified healthcare professionals only.**

Find your profile and take control of your online presence:

First Name

Last Name

Find my ...

[Doximity](#) / [States](#) / [Delaware](#) / [Wilmington](#) / Theresa Burcher, MD

Dr. Theresa Burcher, Dr. Theresa Burcher, MD, Dr. T Burcher, Dr. Theresa Adeliyi Burcher

---



## About

[COMPANY](#)

[PRESS](#)

[BLOG](#)

[WORK@](#)

[CONTACT](#)

## Clinicians

[PRODUCT](#)

[DOWNLOADS](#)

[HELP](#)

[TERMS OF SERVICE](#)

[PRIVACY](#)

[DIRECTORY](#)

## Partners

[OVERVIEW](#)

[ACADEMICS](#)

[DEVELOPER API](#)

[HIRING SOLUTIONS](#)

[HOSPITALS](#)

© 2020 Doximity, Inc.



iPhone and iPad are trademarks of Apple Inc.,  
registered in the U.S. and other countries.

